WEATHER FORECAST

Victoria and Vicinity—Moderate to fresh southerly and westerly winds; generally fair; not much change in temperature.

Vancouver and Vicinity—Light to moderate south and west winds; mostly cloudy and mild.

The Daily Colonist.

(ESTABLISHED 1858)

COLONIST TELEPHONES

Advertising	Empire 4114
Business Office	Empire 4114
Circulation	Garden 1812
Job Printing	Garden 5241
Editorial Rooms	Empire 4111
Social Editor	Empire 3311

NO. 147—SEVENTY-EIGHTH YEAR | VICTORIA, BRITISH COLUMBIA, SUNDAY, MAY 31, 1936 | FORTY-FOUR PAGES

CAMPAIGNS STARTED Liberal Candidate Opens Federal By-Election Contest With Public Meeting Here—Page 5

CAPTURES BRITISH TITLE Hector Thompson, Scottish Golfer, Gains Close Win Over Ferrier—Page 16

Iris Show **FINE BLOOMS SHOWN** Attracts Many Exhibitors. Mrs. D. Doig Successful Contestant—Page 3

ISLAND TO RECEIVE ONE-SIXTH OF ROAD GRANT TO PROVINCE

Draft Agreement Between Dominion and British Columbia on Relief Work Before Federal Cabinet Indicates $250,000 to Be Spent on Highways Here in Fiscal Year

(Special to The Colonist)

OTTAWA, May 30.—Approximately $250,000 will be spent on Vancouver Island on highway development during the fiscal year ending next March 31, under the relief works agreement between the Dominion and British Columbia on a fifty-fifty basis of construction, it was learned tonight. Probably all the road work will be between Victoria and Nanaimo.

The sum will represent the share to Vancouver Island out of the $1,500,000 to be expended on road work in the whole province as an unemployment relief measure. The Dominion's share of $750,000 will come out of the $9,000,000 vote in which all provinces are participating.

Cabinet Council had the draft agreement before it late today and expected to approve it within the next week or ten days.

OTHER APPROPRIATIONS

British Columbia also will share with the other provinces in a Dominion appropriation of $1,000,000 for agricultural settlement and resettlement and $1,500,000 to assist transportation facilities into mining areas.

A cut in the grant in aid for direct relief from the Dominion to British Columbia is expected to be made for July, August and September, and this question will be one of the first to be considered for all provinces by the new employment commission which will hold its first meeting here on Monday.

DR. TOLMIE NOMINATED

Conservative Candidate Endorsed by Representative Victoria Sponsors

Representatives of all sections of the city and a wide range of Victoria interests, Hon. Dr. S. F. Tolmie's nomination papers were filed yesterday by F. A. Willis, his campaign manager, with Returning Officer Sydney Child. The nomination, officially accepted, named W. C. Moresby, K.C., as the doctor's election agent; and was signed by forty-one electors, in place of the ten required by Federal law.

Nominations will close on Monday at 2 p.m., with Conservative and C.C.F. papers in, and one from the Liberals expected.

Closing the first week of an election campaign in which Conservatives got away to a flying start, Dr. Tolmie produced the following sponsors of his nomination:

SPONSORS NOMINATION

Senator R. F. Green, Ernest W. Maynard, Lindely Crease, K.C., Miss Kathleen Agnew, Eilbeck B. Wilson, R. H. Pooley, K.C., M.P.P.; Rev. Canon Chadwick, Reginald Hayward, James Forman, Mrs. Margaret Sinclair, Canon Joshua Hinchliffe, Mrs. Mary J. Roberts, William A. McKenzie, E. W. Boak, J. W. Jones, W. B. Lanigan, Brigadier J. Sutherland Brown, H. Despard Twigg, J. H. Beatty, J. L. Mara, Alderman Dr. J. D. Hunter, Mrs. Margaret D. Bowden, R. J. Bray, Herbert F. Crowe, Mrs. Annie

Continued on Page 2, Column 4

MEDICAL HEAD IS APPOINTED

Dr. Glenn Simpson Named Superintendent of Queen Alexandra Solarium

Coincident with the publication of the annual report of the directors of the Queen Alexandra Solarium for Crippled Children, announcement was made of the appointment of Dr. Glenn Simpson as medical superintendent.

For some time Dr. Simpson was associate medical superintendent, and since the retirement of Dr Cyril Wace has been acting superintendent.

WIDE EXPERIENCE

Dr. Simpson is ably equipped for his post, having had a wide experience in his profession. For three years he was a clinician on the pediatic teaching staff of the faculty of medicine in the University of Manitoba. For two years he was resident pediatrician in the Children's Hospital, Winnipeg, with which is included the Shrine Hospital for Crippled Children.

Also for one year he was on the staff of King George Memorial Hospital specializing in contagious disease, and was with the Winnipeg General Hospital for eighteen months. He did post-graduate work in England. More recently he was in American pediatric centres.

MEMBER OF BOARD

In August, 1935, Dr. Simpson, by examination, became a member of the American Board of Pediatrics, which is the only body for certifying qualifications of children's specialists in the United States.

Dr. Simpson will continue his consulting practice in Victoria.

In addition to the medical superintendent, the directors have decided to employ a full graduate interne, who will be resident at the Solarium, and Dr. Wace will continue his association with the Solarium in a consulting capacity.

BOUDOIR TRAIN IS SOVIET'S LATEST

More Luxurious Than Any Other in Europe—On Trial Run Yesterday

MOSCOW, May 31 (AP).—A Soviet boudoir train which makes the luxury trains of other European countries look like stage-coaches was on an experimental run today to Sochi, Summer resort in the Crimea.

The least of its appointments is a barber shop. It also carries a nursery car with toys, complete bath compartments, individual radios and a train crew dressed in the manner of hotel doormen.

A tailor shop is ready for business at all hours so that no one need arrive at the end of the journey in wrinkled or soiled clothing.

Site for World Fair in San Francisco Bay

—Central Press Photo.

Rapid Progress Is Being Made on the Fill of What Will Be the 430-Acre Island Site of the 1939 World's Fair in San Francisco Bay. At Right Is the East Bay Arm of the San Francisco-Oakland Bridge.

Floods Becoming Danger At Widely-Distant Points Throughout the Province

Situation Particularly Bad in Hazelton District, With Skeena River Flooding Indian Reserve —High Temperatures Cause Rapid Rise From Prince Rupert North

(By Canadian Press)

FLOODS became an immediate danger to widely-separated British Columbia municipalities today, as rivers and streams rose to record-breaking heights, some flooding their banks. At some points inhabitants were forced to flee to higher ground.

Most seriously affected was the area around Hazelton, where the Skeena River broke from its banks and flooded several houses at the Kispiox Indian Reserve. Ten Indian families were reported moving their meagre belongings by canoe over roads and fields which hours previously had been high and dry.

HAZELTON ALARMED

Residents of Hazelton became anxious as the river rose to its highest point since 1917. The temperature rose to 93 in the shade at the Interior town yesterday.

From Prince Rupert to the North came reports that the Skeena was on a rampage in that district, affecting telephone and telegraph lines. The postmaster at Usk, a settlement 100 miles to the east of Prince Rupert, telephoned there today to report he was standing in two feet of water as he talked. Train service into the northern terminal of the Canadian National Railways was delayed and the track was believed to be under water in places.

One small bridge was washed out, another made unsafe and an irrigation ditch was washed out as the Thompson River flooded near

Continued on Page 6, Column 4

Queensland Has Grove of Oldest Trees in World

BRISBANE, Australia, May 30 (AP).—The oldest living things — macrozamia trees, twenty feet in height and estimated to be between 12,000 and 15,000 years old—are in Queensland. In no other section of the world do these trees grow so large. Queensland's Tamborine Mountain Reserve has a large grove.

New Liner Slowed by Thick Fog

ABOARD THE SS. QUEEN MARY, EN ROUTE TO NEW YORK, May 30 (AP).—Thick fog late today diminished hopes that the gigantic British liner, the Queen Mary, would set a new Atlantic record.

Disappointment was keen when the ship's speed was reduced sharply. Visibility was limited to about fifty yards most of this afternoon.

Officers claimed that the ship had already set a record before the mantle of fog fell. The 766 nautical miles logged between noon yesterday and noon today broke the previous long-distance record which the Normandie established last June by steaming 754 nautical miles in 24 hours 2 minutes.

HONKS WHEN HOOKED

HILO, Hawaii, May 30 (AP).—At last a fishbite alarm for drowsy anglers has been perfected, claims its inventor, Charlie Tong. The casting line attaches to a switch which automatically sounds an auto horn when a fish strikes.

ANNUITY RATES TO BE RAISED

Increase in Charges Under Government Scheme Expected Soon

(Special to The Colonist)

OTTAWA, May 30.—Announcement is expected to be made any day now of an increase in rates to annuitants in future contracts, under the Dominion Government annuities scheme. In the case of purchases for annuities to come into immediate operation for payment to annuitants, increase in the purchase price likely will be 10 per cent for males and 15 per cent for females.

On the deferred installment plan, where periodic contributions are made for payment of annuities to start on reaching a specified age, the increase may work out at a lesser percentage. This subject was before the Cabinet today, with this basis of increase viewed favorably. The present mortality table was considered too low, as the Dominion Exchequer has been fortifying the fund annually at the rate of $200,000. Victoria is one of the chief cities concerned, as residents have been buying Government annuities to the extent of approximately $600,000 yearly.

SWINDLERS ENTICING GIRLS TO PALESTINE

WARSAW, May 30 (AP).—Newspapers here report that Jewish girls are being enticed to Palestine by matrimonial swindlers who come to Poland under Palestine passports, marry a girl, take her to Palestine, promptly divorce her and return to this country for another bride.

Convent Is Destroyed By Flames

YORK, Neb., May 31 (AP).—A raging fire, which defied the efforts of three fire departments, drove thirty Sisters from their quarters in St. Ursuline Convent here early this morning, destroyed three buildings, and threatened a grade school and church.

Preliminary estimates set damages at $50,000. The library contained a large collection of valuable paintings and museum pieces.

Australians Break Even in Opening of Davis Cup Matches

Adrian Quist Defeats Wilmer Allison in Four-Set Fixture in Decisive Style—Budge Surprises By Victory Over Crawford

PHILADELPHIA, May 30 (AP).—America's one and only hope in Davis Cup tennis play, torch-top Donald Budge, of Oakland, Cal., came through today with a stirring five-set triumph over the veteran Jack Crawford to give the United States an even break in her American zone final series against Australia.

Rallying courageously after dissipating a two-set advantage, the twenty-one-year-old Pacific Coast star aroused himself to the cheers of a 6,500 capacity gallery at the Germantown Cricket Club, and outstayed the crafty and masterful Crawford, winning 6-2, 6-3, 4-6, 1-6, 13-11.

Budge's conquest of the man experts figured he would beat in a breeze because of his youth and superior stamina, nullified the anticipated triumph of Adriaq Quist, Australian titleholder, over Wilmer Allison, of Austin, Texas, the American champion. Quist took the measure of Allison at 6-3, 5-7, 6-4, 6-1, in a match which found Allison way below his 1935 championship form.

DOUBLES TODAY

The doubles contest tomorrow, scheduled to start at 2:30 p.m. (E.S.T.) now appeared to be a toss-up in view of the grueling five-set match played by Budge and Crawford. In the tandem clash Budge is slated to play with his fellow-Californian, Gene Mako, against Crawford and Quist. In view of the fact the Australians trimmed Budge and Mako on the way to the 1935 All-England championship, they had been regarded as favorites. However, experts tonight called it an even-money go

Fire Hall at Nanaimo Hit By Lightning

NANAIMO, May 30.—A severe electrical storm centred over Nanaimo for two hours this morning, reaching its peak at 3:58, when a bolt struck the Fire Hall and isolated it from telephone and electric light connections, besides blowing the fuses of the alarm system. Several radio aerials were struck but no serious damage was done.

PAGE DIRECTORY

Comics	Page 27
Culbertson on Bridge	Page 21
Editorials	Page 4
Finance	Page 23
Jane Dixon	Page 27
Radio Programme	Page 19
Shipping and Travel	Page 22
Social Notes	Page 8
Sport	Pages 15, 16, 17
Theatres	Page 18
"Tomorrow's Child"	Page 28
Women's Clubs	Page 7

Public Meetings

Monday, June 1, 8 P.M., Chamber of Commerce

SPEAKERS: Hon. S. F. Tolmie, Senator R. F. Green, Leon K. Ladner, K.C., Thomas W. G. Wood, Jr., President Young Conservative Association. Chairman: E. W. Maynard.

Wednesday, June 3, 8 P.M., Rex Theatre, Esquimalt.

SPEAKERS: Hon. S. F. Tolmie, R. H. Pooley, M.P.P., W. A. McKenzie. Chairman: Robert D. Harvey.

Conservative Campaign Headquarters
637 Fort Street. Phone G 7135
F. A. Willis, Campaign Manager.

This Office Is Also the Committee Room for All City Wards—1 to 5

Committee Rooms

OAK BAY—1518 Hampshire Road (Corner Oak Bay Avenue). G. F. Salmon, Ward Manager. Phone E 3014

ESQUIMALT—1302 Esquimalt Road. Captain W. J. Cox, Ward Manager. Phone E 3015

VOTE FOR TOLMIE

SERIES OF INCIDENTS DRAWING TENSION IN N. CHINA TIGHTER

Chinese Report Mayor and Customs Superintendent at Tientsin Ousted From Office by Japanese Army Officers—More Troops Arrive to Strengthen Peiping Garrison

Accusations Are Exchanged Following Railway Sabotage

PEIPING, May 30 (AP).—Tension in North China between Japanese and Chinese is growing hourly, as the result of a series of incidents during the last two days. Chinese sources, with no immediate direct verification, said the mayor of Tientsin and the Tientsin customs superintendent had been ousted from office by Japanese army officers.

A detachment of 650 Japanese troops arrived here late today, bringing the local Japanese garrison to a strength of 1,300 men.

A Japanese military airplane flew over the city this afternoon making observations.

Loal students in eight schools and colleges walked out of their classrooms for a five-day period, demanding Chinese Government resistance to the Japanese.

COUNTER-ACCUSATIONS

TIENTSIN, May 30 (AP).—Chinese and Japanese made accusations and counter-accusations today concerning two acts of railroad sabotage last night.

A bridge and a portion of track were blown up on the line between here and Tangku.

Although no one was hurt, the detonations of the explosives surcharged the political air with danger.

The Japanese immediately indicated they believed the sabotage was an answer by Chinese to the reinforcement of Japan's garrisons in North China. Chinese authorities openly hinted Japanese were responsible to create an excuse for further conquests on Chinese territory.

Observers said the two blasts might result in a repetition of the Mukden incidents of September, 1931, which plunged Japan and

Continued on Page 4, Column 5

Lady Mourns Her Fifth Husband but Keeps Her Health

LISBON, Portugal, May 30 (AP).—At the age of 116, Maria da Conceicao Sampaio grieves the death here of her fifth husband. She has yet to wear glasses, writes with a firm hand, drinks water and locally-produced wine, and expects to live several more years.

Magnifys Theory of Foul Play

VANCOUVER, May 30 (AP).—Convinced that Mrs. Holger Sundstrom, whose almost naked body was found on the shore of Texada Island yesterday, had met with foul play, police tonight intensified their investigation into the case.

Inspector J. F. C. B. Vance, of the Vancouver police bureau of science, was called into the case today, after an autopsy on the body showed the woman had not died from drowning and revealed a bruise on the right side of the neck.

OTTAWA TREKS WILL CONTINUE

Hon. A. W. Gray Leaves for East as Government Prepares for Test

Hon. A. W. Gray, Minister of Lands and Municipal Affairs in the Provincial Government, joined the On-to-Ottawa cavalcade of British Columbia ministers yesterday, leaving from New Westminster at 7 p.m. for the East by rail. He will confer with Federal authorities on land matters, particularly the question of national parks in the province.

Mr. Gray will be followed East shortly by Attorney-General Sloan.

PREPARE FOR OMINECA

Busy with preparation for Cabinet participation in the Omineca by-election, members of the Provincial Government refrained from comment yesterday on the text of Federal agreements in respect to Provincial assistance with relief and other works. The $300,000 allotted to British Columbia for mining trails is to be supplemented by $150,000 of the Province's money, implying a $450,000 programme under this head. Final settlement of the road programme was awaited.

Leaving for Omineca to take part in the by-election campaign, Hon. Dr. G. M. Weir will set out on Monday for the North. Hon. K. C. MacDonald preceded him on an Interior tour of farming institutes.

Premier Pattullo will remain in Victoria until the Federal by-election ends on June 8, and leave then for Omineca to speak in the British Columbia campaign. Hon. John Hart will proceed later to the northern riding for the same purpose, it was said.

PLOT IS THWARTED

ASUNCION, Paraguay, May 30 (AP).—Officials revealed today that an attempted counter-revolution plot was thwarted last night with the arrest of several politicians.

MANY KILLED ON HOLIDAY

Forty-Three Lose Lives in Auto Accidents in Sixteen States

NEW YORK, May 3 (AP).—A mounting list of dead marred the Memorial Day holiday last night, with motor, train and plane accidents claiming at least fifty-eight lives. Drowning added its grim quota of Memorial Day victims.

Automobile accidents on highways in more than sixteen states brought death to forty-three persons. Airplane crashes in Illinois and Massachusetts added three dead to the list, and there were six drowned and two more missing in waters.

Near Guthrie, Okla., the baggage car of a Santa Fe passenger train plunged thirty-five feet into a river, and the body of one of two men feared drowned was recovered.

COLLIDE AT CROSSING

Three persons met death near Youngstown, O., when a passenger train met an automobile at a crossing.

Scores were injured throughout the country as families observed the patriotic holiday.

One of the worst tragedies of the day occurred near Richmond, Va., where six or seven riders in an automobile were impaled on lumber from a truck their car smashed into. All six died.

Two women were burned to death after a motor collision at Indianapolis.

Flood waters of the Republican River carried off two persons in Colorado, one of whom was given up for dead.

Chinese Demand For Bibles Grows

SHANGHAI, May 30 (AP).—Missionary societies in China sold 83,389 Bibles last year, a new record, while more than 2,000,000 religious tracts were put into circulation. The China agency of the American Bible Society has distributed 75,000,000 volumes of Scripture in sixty years.

CUSTOM HOUSE HINGES ARE NOW IN MUSEUM

JUNEAU, Alaska, May 30 (AP).—A pair of gigantic hinges, weighing seventy pounds, was received here by Curator A. P. Kashevaroff, of the Territorial Museum. They were taken from a door, two feet thick, of the old Wrangell Customs House, used as headquarters by miners during the gold rush days.

PILGRIMS POUR INTO CAPITAL

Thousands to Attend Celebration of Seventy-Ninth Birthday of Pope

VATICAN CITY, May 30 (AP).—Ten thousand pilgrims poured into Rome tonight for Sunday's celebration of the seventy-ninth birthday of Pius XI, "Pope of the Conciliation." With the pilgrims came hundreds of telegrams Cardinals called upon the Pontiff, bearing felicitations.

Hundreds of workmen swarmed about the great dome of St. Peter's, preparing the oil lamps which will illuminate the cathedral tomorrow.

TO BLESS GREAT THRONG

The Pope will celebrate his seventy-ninth birthday with a solemn Mass in St. Peter's. Afterward, he will give his blessing to a great throng in St. Peter's Square.

He will deliver this traditional blessing "Ad urbe et orbe" ("To the city and to the world") from the outside balcony of the Basilica, to the throaty cheers of "Viva Il Papa!" He may make an address of importance later.

SEMI-JUBILEE YEAR

Sunday will inaugurate a semi-Jubilee year—the eightieth of the Pontiff's life. Scores of pilmigrages will visit the Vatican from many lands.

Many in tomorrow's crowd will be members of the Catholic Action organization, a laymen's society which Pius XI himself founded. He may announce the creation of a new congregation or administrative church department, to supervise the activities of these laymen.

Plan Daring Effort To Rescue Two Dogs From Ledge of Rock

Two Vancouver Swimmers Go to Cisco Canyon to Lend Assistance in Saving Half-Starved Creatures Trapped Above Roaring Torrent

LYTTON, B.C., May 30 (AP).—Two half-starved dogs cringed on a narrow rock ledge in Cisco Canyon tonight, as the flood-swollen waters of the Fraser River came within a few inches of sweeping them into the boiling stream.

The mongrel airedale and collie—worth nothing to their Indian owners who sought to drown them—were valued at $100 each by an anonymous dog-lover, who offered that sum to anyone who could save them. The offer was made tonight and the money sent to a Vancouver newspaper office.

TO ATTEMPT RESCUE

J. C. Reid, instructor at a Vancouver swimming pool, and Gordon Ross, lifeguard, were nearing here by automobile determined to plunge into the swirling river in an effort to reach the low ledge where the animals are stranded.

The two swimmers carried with them 1,200 feet of rope. They intend to tie the rope to the railway bridge which spans the river near where the dogs are marooned, and swim with the loose end to the point where the dogs are marooned.

Persons who know the treacherous Fraser said they doubted whether anyone could swim for long in the icy waters. There were rumors that the dogs might be shot from the other side of the river, rather than have someone risk his life to save them.

The dogs were separated. The

Continued on Page 5, Column 3

ABANDONS SEARCH FOR ANN HARDING

Former Husband Swears Out Warrant Charging Actress With Abduction of Their Child

QUEBEC, Que., May 30 (AP).—After using an airplane, a warrant and a ship's searching party in a vain attempt to find Ann Harding, his former wife, Harry Bannister reluctantly recessed the international chase tonight.

The actress' ex-husband, failing to reach Quebec before Miss Harding and their seven-year-old daughter, Jane, had embarked for England, first swore out a warrant charging the film star with abducting the child.

Bannister swore out the abduction warrant after a hurried airplane flight from New York.

MAIL FOR FREE BOOK

All-Year Club of Southern California, Sec. 36-W, 629 So. Hill St., Los Angeles, Calif.

Please send me by return mail new free official guide-book with complete details of a vacation trip to Los Angeles County and Southern California. Also send free routing by ☐ auto, ☐ rail, ☐ plane, ☐ bus, ☐ steamship.

Name _____
Street _____
City _____
State _____

shows how to see California in a 2-WEEKS VACATION at low cost!

This official guide-book shows how even a two-weeks vacation gives you 12 days or more here . . . how the whole trip need cost no more than a routine, close-to-home outing. Itemizes all costs, with day-by-day itinerary. 60 interesting gravure photographs show you California resort cities, sports, beaches, pleasure islands, mountains, lakes, orange groves, gardens, movies, Missions and near-by Old Mexico . . . and how to enjoy them. Send for this book today, before planning any vacation.

Come to California for a glorious vacation. Advise anyone not to come seeking employment, lest he be disappointed; but for tourists, attractions are unlimited.

King Gordon Opens Election Campaign At Large Gathering

C.C.F. Candidate for Federal Honors Is Supported By Arnold Webster, of Vancouver, in Chamber of Commerce Auditorium

PROFESSOR J. King Gordon, C.C.F. candidate for the Federal by-election, opened his campaign before an audience that filled every available seat in the Chamber of Commerce auditorium last evening. He was supported by Arnold Webster, of Vancouver. Joseph Round presided.

Democracy was facing a critical situation and there was no such thing as the will of the people any more, Prof. Gordon declared. He blamed lazy-minded people as well as big business for conditions that led to curtailment of their liberty. If people wanted freedom, they must be prepared to accept responsibilities and obligations, he said.

Asserting that a strong, concentrated economic group was in control of Canada, he painted a picture of growing hysteria and disillusionment on the part of Canadians. The economic problem, he said, was the greatest one the Government had to face. He remarked that figures showing a decrease in unemployment meant little because thousands would have to secure positions before the nation was affected to any extent.

THREE VITAL ISSUES

If democracy was to survive in Canada, the Government must deal with unemployment, exploitation and economic security. The Federal Government, he said, reminded him of a photographer's sign: "Old Faded Photographs Copied and Renewed."

Prof. Gordon wanted to know what was going to happen to the men and boys released from unemployment camps after seasonal jobs ended with Autumn. All the Federal Government had done about unemployment was to appoint a fact-finding commission, he asserted.

Dealing with exploitation, he told how thousands in Canadian cities were forced to live in hovels because they could afford nothing better. He wanted to know how factory girls erning as little as $6 per week could be expected to live decent lives. The cold hand of the profit system was tightening about the throats of the struggling younger generation, Prof. Gordon claimed.

If Quebec did not want conditions changed, the Federal Liberal Government was powerless to act, he asserted. Because Quebec was the stronghold of Canadian Liberalism, industrial leaders and politicians in that province were an element Ottawa could not reckon with.

CREDIT CONTROL

There would never be economic security in Canada until there was control of national credit, Prof. Gordon stated. He told how many old people could face their last years with happiness if the age for old age pensions was lowered to sixty years.

Prof. Gordon paid tribute to the fair-mindedness and open tactics of the late D. B. Plunkett. He also expressed sincere regret at the death of B. C. Nicholas, whom he described as a premier journalist with high purpose and fearlessness.

Mr. Webster claimed that Canada had never succeeded in absorbing its population in gainful occupations. Between 1867 and 1933 more than 6,000,000 immigrants arrived in the Dominion, but the total increase in population was only 7,000,000, he said.

Through the years the ordinary man had given the most and received the least, he stated. Many persons believed all was well and that there was no suffering. He caustically remarked that Vancouver's forthcoming jubilee celebrations had resulted in a rise in rents, with consequent hardship to those on relief or with limited means.

Canada, he said, was capable of producing an abundance of everything required to insure a decent living for all. There was enough machinery to produce goods for a population of 25,000,000. If scarcity was unavoidable, people should be urged to suffer gracefully, but when scarcity was deliberate, they should protest vigorously, he thought.

Mr. Webster regretted that tremendous powers over the people were handed out by the Government to irresponsible groups. A common man was denied the right to live properly by those who were solely interested in profit, he stated.

He concluded by declaring that the C.C.F. was a scientific movement, humanitarian, dynamic and unifying. It would insure security, plenty and sufficient leisure to all.

DR. TOLMIE NOMINATED

Continued from Page 1

F. Moresby, Hugh Allan, R. D. Harvey, Robert A. Wooton, Elsie W. Jamieson, E. V. Finland, F. G. Mulliner, Mrs. Jennie Osborn, D. B. Carley, Mrs. Ethel N. Willis, J. C. Stuart, J. A. Stewart, Minna Briggs, John E. Johnson, A. Lancaster, F. J. Popham and W. H. Grant.

POLLING IS SOON

With an advance poll on June 4, 5, and 6, and voting by general electors on Monday, June 8, the by-election campaign enters its final week tomorrow.

Senator R. F. Green will introduce Dr. Tolmie at a big city rally at the Chamber of Commerce auditorium on Monday evening, commencing at 8 o'clock. E. W. Maynard, president of the Victoria Conservative Association will take the chair. Supporting speakers will be Leon Ladner, K.C. and C. S. Thomas or Thomas Wood, of the Young Conservative Association.

On Wednesday, Dr. Tolmie will address a public meeting at the Rex Theatre, Esquimalt, where R. D. Harvey will take the chair. R. H. Pooley, K.C., M.P.P., and W. A. McKenzie will speak in support. Proceedings will start at 8 p.m.

FINAL RALLY

Conservatives will bring an aggressive campaign to a close with a grand final rally at the Empire Theatre on Friday evening. Dr. Tolmie will make his closing address at this meeting, and will be supported by R. L. Maitland, K.C., and Herbert Anscombe, M.P.P.

Both Mr. Ladner and Mr. Maitland are outstanding in the field of public speaking and have been life-long Conservatives.

DEATH SUMMONS H. W. MACINTYRE

Prominent Civil Engineer and Former Civil Servant Dies In Hospital

The death occurred yesterday in Royal Jubilee Hospital of Robert Wentworth Macintyre, 2319 Cook Street, at the age of sixty-eight years. He was born in London, England, in July, 1868, and had been a resident of Victoria and Vancouver since 1911.

Mr. Macintyre started his engineering career as an instrument man on location and construction of Canada and Great Falls Railway from 1890 to 1892. The following year he worked on the Red Deer Valley Railway survey and from 1894 to 1896 he was chief assistant on Dominion land surveys in Alberta. From 1897 to 1904 he was on the staff of the Dominion Government irrigation surveys in the North West Territories, in Lethbridge.

IN IMPORTANT POSTS

From 1904 to 1911, he was assistant chief engineer for the public works department in the North West Territories, when they were divided into the provinces of Alberta and Saskatchewan and held a similar position for the Alberta Government. He came to Victoria in 1911 and until 1913 he was assistant engineer in the sewer department of the city engineer's staff.

From 1913 to 1915, he was in private practice in Victoria and then went as assistant to F. O. Gamble, chief engineer of railways for the British Columbia Government, on the construction of the Pacific Great Eastern Railway. From 1917 to 1922, he was assistant to A. F. Proctor, chief engineer of railways, who succeeded Mr. Gamble.

GOVERNMENT SERVICE

From 1922 to 1924, Mr. McIntyre was engineer of railways for the Province, and had charge of all engineering work, together with inspection of Canadian National Railway terminal work and estimates. He was in charge of the reinforcement contract of Westminster Bridge to meet requirements of present railway traffic. He revised and redited "Rules and Regulations" governing construction and operation of industrial railways in British Columbia. He was again in private practice and from 1928 to 1930 was municipal engineer for the North Cowichan municipality.

The late Mr. Macintyre was a member of the American Society of Civil Engineers, and the Canadian Society of Civil Engineers. He is survived by his widow and two daughters, Miss Ruby M. R. Macintyre, of this city, and Mrs. Huntington, of Vancouver.

The remains are resting in Hayward's B.C. Funeral Company's Chapel.

Funeral arrangements will be announced at a later daate.

Here's Freedom From the Wash Tub—

GENERAL ELECTRIC "ACTIVATOR" WASHERS

Save Time, Trouble and Money

Super silent, equipped with the new G-E oilless motor, these sensational Washers will save you real money on laundry costs . . . the Activator principal protects your clothes. No better Washer at any price, and a lower operating cost.

$5.00 DOWN AND 18 MONTHS TO PAY

Prices From $79.50

JAMESON ELECTRIC LTD.
1121 Douglas E 1171

VANCOUVER HAS MORE BUILDING

Value of Permits Issued Treble That of One Year Ago

VANCOUVER, May 30 (AP) — Bolstered by a heavy increase in residential construction, total value of building in Greater Vancouver during the five months of this year is three times greater than in the corresponding period of 1935, it was revealed today.

To the end of May, value of permits granted by the different municipal building departments in Greater Vancouver totaled $2,960,198, compared with $976,885 for the January-May period of last year.

In Vancouver city alone, 244 permits for private residences have been issued to date, involving an outlay of $679,050, while at the end of May, last year, only ninety-five new homes had been authorized, involving an expenditure of $242,800.

For He Is Qualified!

The greatest skill and knowledge in the field of eyesight today is held by Optometrists, who restore your vision by the latest findings of science. Have an examination now by

Your Optometrist

"I see that an explorer in the Congo has discovered a new tribe, the men of which beat the ground with sticks."

"Dear, dear! Fancy golf spreading to Central Africa!"

One of the election jokes circulating in Berlin, according to Reuter:

"Did you hear there was a burglary at the Propaganda Ministry last night?"

"No, what was stolen?"

"The election results for 1940."

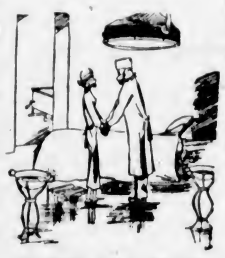

Anti-Septic Love in the Clinic.—Lustige Sachse, Leipzig.

G 4044 G 4044

ALL FIR MILLWOOD

$5.00 For 2 Cords No. 1 Fir Millwood

Heavy Slabs $3.50
Inside Fir Blocks $4.00

Colwood Wood Co.
C. D. SHAW—BRUCE LOW
728½ Fort Street

Diner: "Here, waiter, I've found a hook and eye in the chicken salad. How do you explain that?"

Waiter: "It's part of the dressing, sah."

"Have you bought another cactus?"

"No, that is my husband, just come home from prison."—En Rolig Halt Timma, Goteborg.

Felt Hats

New Hats in white and pastel shades in smart shapes. Plenty of big sizes .... $1.95 to $4.95

Scurrah's LIMITED
728 YATES STREET

JUNE BRIDE SPECIAL

WASHER, WRINGER and IRONER

$89.50 On Terms

Beatty Washer Store
1609 Douglas St. G 7511

See the New "Aeroflame"

The gas-burning sawdust unit that has its own water jacket. Get one for your furnace or range.

Hatt's STOVE WORKS LTD
1321 Government Street

General Electric Refrigerators

$5.00 DOWN

JAMESON ELECTRIC, LTD.
1121 Douglas St. E 1171

2218 Central Ave., Oak Bay—E 3422
W. E. TAPLEY
Builder and Contractor
Repairs—Remodelling—New Residences
Distinctive Designs—Modern Methods
Prices Right—Estimates Free

LIP-READING
Private Lessons by Appointment
DAY Trial Lessons Free NIGHT
B. S. H. TYE
Muller-Wolle Teacher's Certificate
Phone E 9678 2631 Douglas St.
Phone 12:15-12:45 and 6:30-7:30

$1 Allowance for Your Old Lawn Mower
On the Purchase of a New One. Price From $7.95
Coast Hardware
1418 DOUGLAS ST.

NATIVE DAUGHTER IS LAID AT REST

Large Congregation Attends Funeral Services for Mrs. Ellen Douglas

In the presence of relatives and friends, the funeral of Mrs. Ellen Douglas, a native daughter, who passed away on May 26, took place yesterday afternoon. Rev. Arthur deB. Owen conducted the service, during which Mrs. S. M. Morton rendered the solo, "Beautiful Isle of Somewhere," and the congregational hymns sung were "Rock of Ages" and "Abide With Me."

The casket was surrounded by many beautiful floral tributes, which betokened the high esteem in which Mrs. Douglas was held. There was present at the rites a representation from the Native Daughters of British Columbia, Post No. 3, of which Mrs. Douglas was a valued member.

The following acted as pallbearers: D. W. Bell, Robert Winter, Sam Eastman, A. M. Young, A. Rovers and E. Villers. The remains were laid at rest in the family plot at Ross Bay Cemetery.

The service at the graveside was conducted by members of the Native Daughters of British Columbia: Chief Factor Miss J. Lorimer, Acting Vice-Factor Mrs. L. Lorimer, Past Chief Factor Miss L. Smethurst and Chaplain Miss B. Hawkins.

WILL BUILD LARGER MILL AT PARKSVILLE

VANCOUVER, May 30 (AP) — A. W. Ford, operator of the Ford Lumber Mill at Parksville, destroyed by fire recently, today said reconstruction of the plant would start within a week or so.

Ford said he is continuing to cut and sell logs for milling in other plants, but is anxious to re-employ his mill employees. The new mill will be larger than the old one, he said.

"With whom was your wife quarrelling?"

"With the dog."

"Poor Fido—and she says she will never give him the front door key."—Interessante Blatt, Vienna.

WOOD! WOOD!

Dry Inside Blocks and Bark Slabwood from Duncan Tie Mill, all fir, 12-inch, no short lengths. Never in water. Easily split. Goes twice as far as millwood. Ready to burn now

Regular $4.00. Now $3.25
2 Cords $6.25

O.K. FUEL CO.
G 0020

Mother of Five Murders Husband

DORCHESTER, England, May 30 (AP).—Mrs. Charlotte Bryant, thirty-three, mother of five children, was convicted of poisoning her husband with weed killer today and sentenced to be hanged. The prosecution alleged she killed him because she was infatuated with an itinerant merchant.

IN FLY LAND

"Mrs. Colleague, be careful—this is a one-way street." Lustige Sachse, Leipzig.

BATCHELOR'S PURE FOOD STORES

SELF SERVICE, POPULAR, PICK & PACK, JAMES BAY GROCERY

ROYAL CROWN SOAP ..... 6 Bars 21c

ROBIN HOOD OATS, large pkt.	16c
ROMAN MEAL, pkt.	30c
FIVE ROSES FLOUR, 49 lb. sack	$1.59
LOCAL STRAWBERRY AND APPLE JAM, 4 lb. tin	35c
ROGERS' SYRUP, 5 lb. tin	33c
RED BAG TEA, per lb.	38c

The finest features money can buy *Combined* in this low-priced car ....

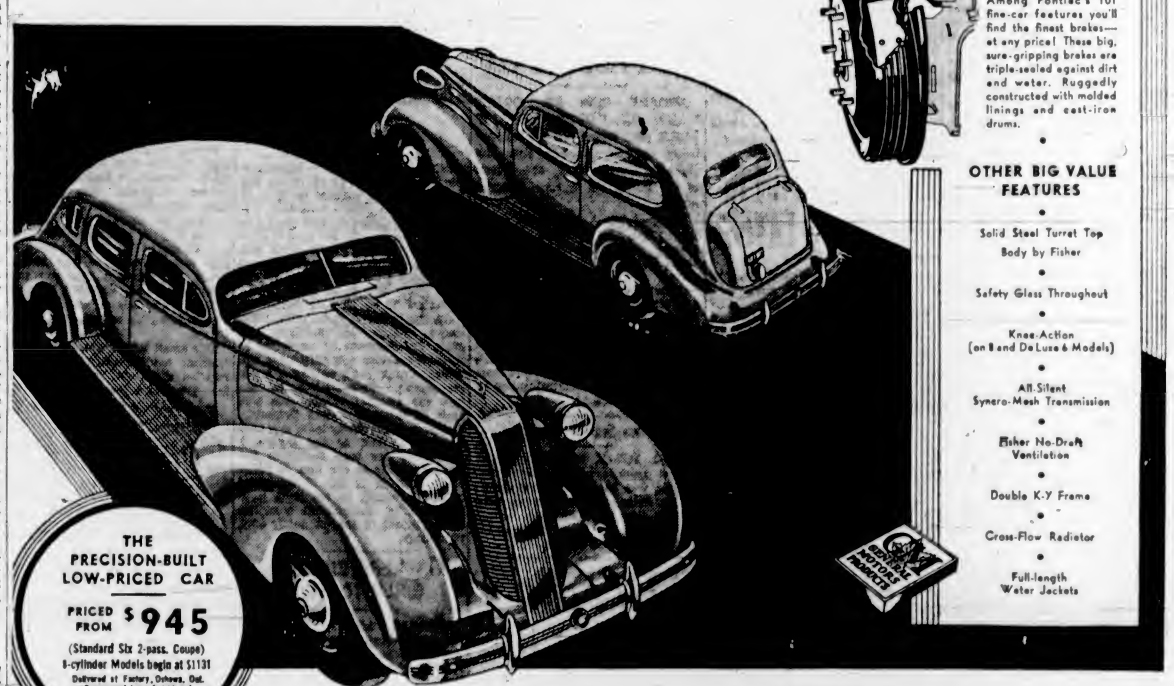

IMPROVED TRIPLE-SEALED HYDRAULIC BRAKES

Among Pontiac's 101 fine-car features you'll find the finest brakes—at any price! These big, sure-gripping brakes are triple-sealed against dirt and water. Ruggedly constructed with molded linings and cast-iron drums.

OTHER BIG VALUE FEATURES

Solid Steel Turret Top Body by Fisher
Safety Glass Throughout
Knee-Action (on 8 and De Luxe 6 Models)
All-Silent Synero-Mesh Transmission
Fisher No-Draft Ventilation
Double K-Y Frame
Cross-Flow Radiator
Full-length Water Jackets

THE PRECISION-BUILT LOW-PRICED CAR

PRICED FROM $945

(Standard Six 2-pass. Coupe)
8-cylinder Models begin at $1131
Delivered at Factory, Oshawa, Ont. Government taxes, freight and license extra.

IF you were to buy a car costing twice as much as the low-priced Pontiac, you'd still want Pontiac's fine-car features. . . . The 1936 Silver Streak Pontiac offers you the finest features money can buy—101 of them—each one contributing to your motoring pleasure.

Take Pontiac's big, Triple-sealed Hydraulic Brakes for example. You'll surely appreciate the straight-ahead, quick stop they give you with a touch of your toe on the pedal.

. . . Step into Pontiac's roomy, luxurious interior and discover a new type of motoring comfort—now within the reach of every new-car buyer. . . . Drive Pontiac over the roughest roads and get a new thrill from its Knee-Action gliding ride.

One ride in a Pontiac and you'll agree it's the big value of the low-price field. . . . Visit our showrooms and drive the new Pontiac. Ask about the low-cost General Motors Instalment Plan—monthly payments to suit your purse.

Pontiac

CECIL EVE MOTORS, LIMITED
COR. YATES AND QUADRA PHONE E 4168

Many Fine Blooms Are Exhibited at Annual Iris Show

Finest Display in Many Years—Non-Competitive Exhibits Form Splendid Background—Mrs. D. Doig Is Most Successful Competitor

ONE of the finest displays of German, Dutch and Siberian irises seen at a flower show here in many years was exhibited at the annual Iris Show of the Victoria Horticultural Association, held in the A.O.F. Hall yesterday. The judges were Mrs. Biggerstaff Wilson and J. A. Hibberson.

Not only irises but many other Spring blooms were exhibited, while the non-competitive displays provided a splendid background for the smaller individual exhibits.

Mrs. D. Doig was the most outstanding individual exhibitor, winning nine firsts and two second prizes. One of the most interesting competitions was that of the best decorated table. Mrs. C. E. Wilson's table, which was awarded first prize, was particularly good, having as it did as a centre-piece a shallow white porcelain dish containing beautiful pink water lilies.

LARGE DISPLAYS

Non-competitive displays included the Woolridge Bulb Farm, of Sidney, which displayed Yellow Queen Dutch iris, White Excelsior and Blue Emperator; James Canadian Seed, Limited, of Duncan, which displayed lupins and pansies; E. W. Neel, of Duncan, with iris Germanica and poppies, including the beautiful crimson Cowichan variety; J. Howroyd, of Mount Tolmie, who displayed Dutch iris; the city parks department display of iris, blue poppies, lupins and columbines; O. Berkeley, of Departure Bay, showing iris species, mostly Siberians; H. Whiteoak, of Mount Tolmie, with German iris; the Rockhome Gardens, with many varieties of iris; Mrs. J. A. Hibberson, with a large display of iris, and Mrs. D. D. McTavish, with iris, and a particularly beautiful baskets of mauve stocks and iris.

The results are as follows:

BEARDED IRIS

One specimen, white or nearly white—1, Mrs. D. Doig.

One specimen, white ground, feathered purple—1, Mrs. D. Doig.

One specimen, colored ground, feathered purple—1, Mrs. C. Bingham; 2, Dr. A. G. Price.

One specimen, white standard, colored falls—1, Mrs. D. Doig.

One specimen, blue—2, Mrs. C. Bingham.

One specimen, purple—1, Dr. A. G. Price; Mrs. D. Doig.

One specimen, lilac or rose—1, Mrs. D. Doig; 2, Mrs. E. W. Darcus.

One specimen, shot shade or blended, dark—1, Mrs. D. Doig.

One specimen, shot shade or blended, light—1, H. Jutson Fisher.

One specimen, yellow standards, falls any other color—1, Mrs. D. Doig.

One specimen, yellow self—1, H. Jutson Fisher; 2, Mrs. D. Doig.

One specimen, dark color, any other color not clearly provided for in the above classes—1, Mrs. C. Bingham; 2, Mrs. E. W. Darcus.

Collection of six spikes, mixed, to be shawn singly—1, John G. Little; 2, Mrs. C. F. Griffin; 3, Mrs. F. Philp.

Group of Iris in space, 3 x 6 feet—1, Mrs. D. Doig.

Delphiniums, one spike (not disbudded)—1, Mrs. E. W. Darcus.

ARTISTIC ARRANGEMENTS

An arrangement of iris, light shades—1, John G. Little.

An arrangement of iris, dark shades—1, Mrs. C. Bingham.

An arrangement of iris, yellow predominating—1, H. Jutson Fisher.

An arrangement of iris, any variety (new exhibitions only)—1, Mrs. C. E. Wilson.

An arrangement of lupins—1, H. Jutson Fisher.

An arrangement of any other Spring flowers—1, Mrs. C. H. Bingham; 2, Mrs. O. F. Griffin.

BOWLS AND VASES

Bowl or vase of Bulbous iris, six spikes—1, Mrs. D. Doig; 2, Mrs. H. A. Giles.

Bowl of peonies—1, Mrs. H. A. Giles; 2, Mrs. L. Parrott.

Perennials, bowl or basket—1, Mrs. C. Bingham.

Bowl of aquilegia—1, Mrs. C. Bingham; 2, Mrs. H. A. Giles.

Vases of iris, any color, any kind not clearly classified, six spikes—1, Mrs. E. W. Darcus; 2, Mrs. C. Bingham.

Aquilegia, one bowl, long spurred, not less than six spikes—1, E. Stonham; 2, C. J. Johnson.

Aquilegia, one vase, three spikes—1, Mrs. C. Bingham; 2, E. Stonham.

Pyrethrum, bowl of single, not less than nine—1, H. Jutson Fisher.

Pyrethrum (double), vase of pink, not more than six—1, G. Attwood.

Vase of garden pinks, not more than twelve—1, Mrs. H. A. Giles; 2, Mrs. E. W. Darcus.

Vase of flowering shrubs, not more than three sprays—1, Mrs. C. Bingham.

Vase of Oriental poppies—1, Mrs. D. Doig; 2, H. Jutson Fisher.

Vase of Hemoracallis lilies (3)—1, Mrs. D. Doig.

Vase of any other flower—1, H. Jutson Fisher; 2, Mrs. L. Parrott.

OTHER FLOWERS

Pansies, show or fancy, six blooms—1, Mrs. F. Philp; 2, G. Attwood.

Violas, twelve blooms—1, Mrs. H. A. Giles.

Violas, six blooms—1, Mrs. A. E. Nunns; 2, Mrs. H. A. Giles.

Decorated table, hardy Spring flowers only—1, Mrs. C. E. Wilson; 2, Mrs. F. Philp.

PARAMOUNT INCOME

NEW YORK, May 30 (AP).—Paramount Pictures, Inc., reported net income of $718,921 for the quarter ended March 31.

For the first quarter of last year an audited report was not available due to the company's reorganization, but earnings were estimated at $1,472,000.

"Whatever has happened?" asked the puzzled husband. "Why have you got that plaster over your left eye?"

"Plaster? That is my new hat."

A Corner of the Annual Iris Show

These beautiful vases of lupins and the smaller bowl of pansies constitute but one section of many non-competitive displays, which made a colorful background for the annual Iris Show held in the A.O.F. Hall, yesterday, by the Victoria Horticultural Society. Hundreds of Dutch, German and Siberian Iris blooms were exhibited in addition to many other Spring flowers.

RADIOLOGIST TO ADDRESS GYROS

Dr. H. H. Murphy Will Discuss X-Rays at Luncheon Meeting

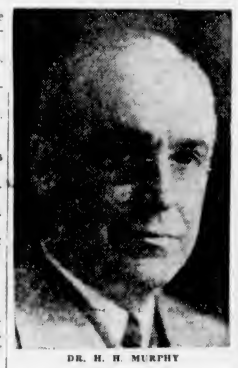

DR. H. H. MURPHY

CLUB CALENDAR

MONDAY—Gyro Club, luncheon meeting, Empress Hotel, 12 15 p.m.

TUESDAY—Kiwanis Club, luncheon meeting, Empress Hotel, 12:15 p.m.

WEDNESDAY—Revellers' Club, business meeting, Speedie's Cafe, 8 p.m.

THURSDAY—Rotary Club, luncheon meeting, Empress Hotel, 12:10 p.m.; Active Club, dinner meeting, Speedie's Cafe, 8 p.m.

FRIDAY—Capital City Commercial Club, luncheon meeting, Empress Hotel, 12 15 p.m.

Dr. H. H. Murphy, director of roentgenology at the Royal Jubilee Hospital, will discuss "The X-Ray in Modern Medicine and in Industry," when he speaks at the Gyro Club luncheon tomorrow. Dr. Murphy, better known as the hospital radiologist, has had an extensive practice in this work, and his address should prove highly interesting and instructive.

Garland Anderson, famous negro playwright, philosopher and psychologist, will speak on "Mastering Difficulties" at the Kiwanis Club at luncheon on Tuesday. The club orchestra also will be in attendance.

TO INSTALL OFFICERS

The installation of officers of the Rotary Club, elected recently, will be conducted at the club luncheon on Thursday. The meeting has been thrown open to the Rotary ladies, it was said. T. J. Goodlake will speak on "Rotarians as They Used to Be."

The regular semi-monthly business meeting of the Revellers' Club will be held on Wednesday, while on Thursday evening the Active Club will meet for dinner. Efforts are being made to secure a speaker for the latter gathering. The Capital City Commercial Club will meet for luncheon on Friday.

TO REBUILD BURNED STALLS AT WILLOWS

Horse stalls on the east side of the Willows race track, burned in a fire Friday afternoon, will be restored by insurance companies, Alderman T. W. C. Hawkins, past president of the British Columbia Agricultural Association, said yesterday. Damage to the buildings was estimated at $425, and equipment at $400.

According to Thomas King, Willows, the eleven horses which occupied the twelve stalls burned, were led to safety by D. B. Carley, Nicholas Van Der Vliet, William Chipping, William Arthur and himself.

HOTELS REPORT GREAT NUMBER OF VISITORS

Headed by the Empress Hotel, which had more than 200 registrations, city hostels yesterday reported the best business since last Summer.

Vancouver and Seattle sent their share of travelers to Victoria for the week-end, and cities up and down both the Atlantic and Pacific Coast were also represented.

Governor to Be Guest of Men's Canadian Club

HON. Eric W. Hamber, Lieutenant - Governor of British Columbia, will be the speaker guest at a luncheon of the Men's Canadian Club at 12:15 p.m. next Friday at the Empress Hotel. This will be His Honor's first public address in Victoria since his appointment as Lieutenant-Governor, and he has expressed the desire to meet members of the club individually at the close of the luncheon gathering.

Port Townsend Queen to Visit Here Next Week

Port Townsend's queen of the Rhododendron Festival, Miss Myrtle Olsen, is expected to arrive here tomorrow for a week's visit. She will be accompanied by Mrs. George Bangeter, wife of the Mayor of Port Townsend.

The visit was the prize awarded in the queen contest of the festival, which was held on May 22 and 23.

During her stay, the pretty young queen and her companion will reside at the Dominion Hotel, and will be entertained by the Victoria Junior Chamber of Commerce.

SECOND SIGHT

"Was it a case of love at first sight?"

"No, second sight. The first time he saw her he didn't know she had money."

Native Son Succumbs in Des Moines

Information has been received by relatives, here, of the death in Des Moines, Iowa, of Edgar Crow Baker ("Jim") Fawcett, youngest son of the late Mr. and Mrs. Rowland W. Fawcett, former well-known residents of this city.

Born in Victoria forty-nine years ago, "Jim" Fawcett, as he was popularly known among his friends, early showed definite musical talent, and made good progress under his tutors, Professor Ernest Wolff and Professor Henry Strauss. In Des Moines he became widely known as leader of an orchestra which ranked among the largest in Western America.

Mr. Fawcett was educated at South Park School and Victoria High School. He left here for the United States about thirty years ago, but although he traveled extensively, he had never revisited his old home.

Besides his widow, living in Des Moines, he is survived by five sisters: Miss A. J. Fawcett, Mrs. Joshua Kingham, Mrs. Andrew Calderwood, and Mrs. Sydney Child (all living here), and Mrs. Fred Jeffery (Vancouver); one brother, Fred, living in Duncan, and another, Frank Oswald, living in Boise, Idaho.

PHOTOGRAPHIC STUDIO

The Steffens-Colmer photographic studio equipment, stock, fixtures and negatives have been taken over by G. C. Cherer, manager for the past three years, who is now located at 738 Yates Street.

WOULD ABOLISH ANGLE PARKING

City Automobile Club Will Circulate Petition Asking By-Law Amendment

Expressing themselves in favor of parallel parking on Douglas Street, from Herald to Fort Streets, directors of the Victoria Automobile Club Friday drafted a petition asking the City Council to amend the street traffic by-law. The petition will be circulated among all businessmen on Douglas Street.

The petition reads as follows:

"We, the undersigned merchants, carrying on business on Douglas Street in the City of Victoria, respectfully petition your honorable body for the purpose of having the street traffic by-law amended in relation to motor vehicle traffic using the 'parking privileges' on the east and west sides of Douglas Street, from Herald to Fort Streets, inclusive, being changed so that parallel parking only, abutting the curb, be allowed on that portion of Douglas Street as mentioned herein, and also that the time allowed for parking in the said area be amended by reducing the 'parking time' so allowed to 'twenty minutes' in lieu of 'one hour' as now permitted in such by-law."

The club has long been interested in downtown parking problems. Directors are especially opposed to double parking.

Says Shirley Temple Has Great Future in Motion Picture Work

"Shirley Temple's popularity among motion picture fans is most certainly not waning. Box office returns show each new picture in which she is starred overtops the preceding film in popularity."

Thus J. T. Mulcahy, Los Angeles, advertising manager for Fox Twentieth Century and special agent for the seven-year-old star, known today as "America's Sweetheart," yesterday, at the Empress Hotel, refuted a suggestion that the child actress would soon leave the screen as her appeal had gone.

For the curly-haired, smiling, dimple-faced youngster, the motion picture industry holds a wondrous future, in the opinion of Mr. Mulcahy. Not only has Shirley appeal and personality, but she has talent which will carry her far. Two of her most recent pictures are "Dimples" and "Poor Little Rich Girl," he said.

Obituary

MANNING—Private funeral services will be held Monday evening at the S. J. Curry & Son Funeral Home for the late Wellington C. Manning, of 1612 Begbie Street. Rev. Dr. W. G. Wilson will officiate, and the remains will be forwarded to Toronto, where interment will be made in the family plot.

HALL — The funeral of James Hall, accidentally killed on May 28, took place yesterday afternoon. Rev. Dr. W. G. Wilson conducted the service, during which Mrs. S. M. Morton rendered the solo, "God Be With You Till We Meet Again," and the congregational hymns sung were "Rock of Ages" and "Abide With Me." An unusual number of beautiful floral tributes surrounded the casket, which bore testimony to the popularity of Mr. Hall. The chapel was filled to capacity, there being present a representation of fellow-workers of the Longshoremen's Union. R. Whyte, P. Anderson, A. Hooper, J. Lackie, J. Rainey and C. Richards acted as pallbearers. The remains were laid at rest in Royal Oak Burial Park.

WOOLISON — The funeral of Major Harry Howlett Woolison, who passed away on Thursday, will be held tomorrow afternoon, at 4 o'clock, in Christ Church Cathedral. Very Rev. C. S. Quainton will officiate. Interment will be made in Royal Oak Burial Park.

HEARNS—Funeral services for Henry Hearns will be held in Hayward's B.C. Funeral Chapel on Tuesday, at 2:15 p.m., Rev. James Hood officiating. Interment will be made in the family plot in Ross Bay Cemetery.

ESTABLISHED 1901

Angus Campbell & Co. Ltd.
1008 GOVERNMENT ST.

BEAUTIFUL PRINTED CHIFFON AND SILK SUMMER DANCE

FROCKS

$14.95 TO $29.50

WITH AND WITHOUT JACKETS TO MATCH

Now that Summer is really with us, and each day gets a little warmer . . . these charming Summer Dance Frocks of printed silks and chiffons will prove an excellent addition to your Summer wardrobe. They're as acceptable for Summer dances and parties as they are cool and comfortable. Come in and see them. They're reasonably priced.

USE OUR BUDGET PAYMENT PLAN

YOUR NEIGHBORHOOD PIGGLY WIGGLY HAS THE FINEST SELECTION OF FOODS OBTAINABLE

• SEE OUR AD IN TUESDAY'S COLONIST FOR TUESDAY'S SPECIALS

Piggly Wiggly (Canadian) Limited
8 Stores to Serve You

DEPENDABILITY . .

That's what the wise person with a prescription to be filled looks for. Regardless of buying habits in other matters, he'll choose the pharmacy where there's good reason to believe his prescription will be skilfully filled with highest quality materials and drugs.

Reliable Prescriptions

BROAD AT FORT — McGill & Orme LIMITED PRESCRIPTION CHEMISTS — PHONE G ARDEN 1196

VOTE FOR

The Liberal Candidate

C. J. McDowell

—and bring Victoria into working co-operation with the strong Liberal Administration at Ottawa, because:

1. British Columbia had a Conservative Government in power for over five years, during which time the British Columbia public debt increased over forty million dollars; unemployment became a provincial condition; our young men were herded into relief camps; and British Columbia Government cheques had to be held up until bank deposits were made. In desperation the electors voted all the Conservatives out—except one—forty-five out and one in.

2. Canada had a Conservative Government in power for over five years, during which time there was an increasing deficit every year—the last one reaching one hundred and sixty-two million dollars; the Canadian Government was tied into the wheat trade to an amount of over two hundred million dollars; the policy of blasting a way into the markets of the world blasted Canadian commerce into fragments; and the Conservative leader announced that all our world had passed away and a new one must be built. The electors accepted his statement and elected the Liberal party to do the building.

Victoria needs a Liberal member at Ottawa, otherwise Victoria will have no way of having its interests protected. A Liberal member can get results. Nobody else can.

It's real sport to use these cameras

Picture Season in full swing—see the Kodaks as you go

BIG improvements in the picture-taking world. Camera improvements. Film improvements. And millions sharing the results with better pictures, more fun making them.

It's real sport to use a modern camera. Your old picture-box may have been "tops" when it was made—but give yourself a chance with one of today's Kodaks. They know all the tricks. And you get the credit for swell snapshots.

So go out equipped this week-end—you'll find a Kodak at the price you want to pay. Kodaks as low as $5; Brownies from $1.25 . . . at your dealer's.

In Canada "Kodak" is the registered trade mark and sole property of Canadian Kodak Co., Limited, Toronto, Ontario.

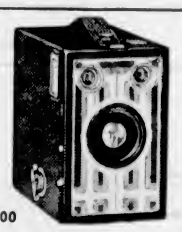

$3.00

SIX-16 BROWNIE JUNIOR

Makes big, bright pictures. Simple—focus is fixed. Meniscus lens, rotary shutter. Picture size, 2½ x 4¼ inches. Six-20 Brownie Junior, for 2¼ x 3¼-inch pictures, $2.50.

$8.25 JIFFY KODAK SIX-20 Picture size, 2¼ x 3¼ in.

Jiffy Kodak Six-16, for 2½ x 4¼-inch pictures, $9.25.
Jiffy Kodak V. P., makes 1⅝ x 2¼ inch pictures, $5.

$18.00

KODAK SIX-20 (f.6.3)

Richly appointed, with etched side panels and enameled parts. Its keen f.6.3 lens makes snapshots at night with "SS" Film and Photoflood bulbs. 1/100-second shutter. Makes 2¼ x 3¼-inch pictures. Kodak Six-16 (f.6.3) — for 2½ x 4¼-inch pictures—$20.50.

CINÉ-KODAK EIGHT Gives you clear, brilliant movies at the touch of a button—20 to 30 movie scenes on a film costing $2.60, finished, ready to show.

$39.50

KODAK JUNIOR SIX-20 (f.6.3)

Offered at a remarkably low price for such fine lens and shutter equipment. The Kodak Anastigmat f.6.3 lens lets you make snapshots on dull days, in the rain, even AT NIGHT with Kodak "SS" Film and Photoflood bulbs. Three shutter speeds. Makes 2¼ x 3¼-inch pictures. Kodak Junior Six-16 (f.6.3) — for 2½ x 4¼-inch pictures—$16.

$14.00

The Daily Colonist

Established 1858

The Colonist Printing and Publishing Company Limited Liability

J. L. Tait, Managing-Director

Subscription Rates by Carrier and by Mail in Districts Contiguous to Victoria, Served by Colonist City Carriers:

Yearly	$12.00
Monthly	1.00

All subscription rates payable in advance. Mail subscribers are requested to make all remittances direct to The Daily Colonist.

Subscribers in ordering change of address should be particular to give both old and new address.

Subscription Rates by Mail.

To Canada, Great Britain, the United States and Mexico except districts as above:

Yearly	$6.00
Half-Yearly	3.00
Quarterly	1.50

Sunday, May 31, 1936

CO-ORDINATING DEFENCES

Sir Thomas Inskip, the new Minister appointed to co-ordinate defences in Great Britain, has given an outline of what is planned. There are hundreds of industries being mobilized for producing the implements of defence. The Government, Sir Thomas says, "is ready to give contracts for war materials to firms which hitherto have been engaged on peace work." Towards this end 400 firms have been inspected and 500 others are receiving preparatory examination. Plans are being co-ordinated for the production of all the material required.

In the course of the new preparations 1,500 pilots are being added to the Air Force, and so fast is the flow of recruits that there is a lack of airplanes for training purposes. Motor car firms are enlisting to build aircraft and are making their plants, in this particular, capable of swift expansion. There is an investigation going on to test the power of battleships in withstanding air attack, and also into the effectiveness of the naval air arm. New plans are being devised for the protection of merchant shipping and of the civil population during war. The Government, too, according to Sir Thomas Inskip, is looking into "the all-important question of food in war time so that we can have abundant stores in case of another emergency like the submarine blockade of 1917."

What is happening is but a natural reaction to the peace gestures which Great Britain has made so unavailingly since the years of the Great War. With those gestures her place of authority in the comity of nations has continued to decline. She disarmed, while practically every other nation increased its armaments. She disarmed, while the war mentality on the Continent of Europe became more pronounced. Her attitude has now changed. It is still one designed in every possible way to promote peace, but it is the peace that will be fostered by a Great Britain well armed and prepared for any eventuality. Her people are bending their energies anew to this task, and doing so with a dour determination.

THE EMPTY PEW

The real enemy of religion is not modern thought, but modern thoughtlessness. Life, to a considerable number of people, has become a whirl of dissipation, a laying waste of time, a thing in which the idea predominates that there is much to do in enjoying oneself and too little time in which to do it. This conception blocks out time for thought about the meaning of life itself, and this is especially the case among young people, more so than within the memory of anyone living. The world today is in a state of violent mental flux, and even fundamental ideas of life are temporarily changing. There is restlessness; there is scorn of tradition; discipline is often scoffed at, and fundamental ideas regarding many things are passing through a process of revolution.

It is the state of mentality that prevails that has something to do with the outlook on religious life. It may account for "The Empty Pew." This is an explanation advanced by Rev. W. H. Elliott in his summing up of a controversy on that subject. He admits that church-going as a family habit has well-nigh disappeared, and reasons adduced for this are the motor car, the week-end habit and the claim of young people that they should be allowed to please themselves. Mr. Elliott, too, admits that the empty pew may also be caused by the lack of appeal in the clergy themselves, for he considers that they are not nearly as efficient as they ought to be, and perhaps most of all in the technical side of their work. Many of them lack training in voice production, in clear and intelligent reading, and in the art of preaching, more an art than a gift and requiring to be studied carefully in all its technical detail.

Mr. Elliott says that the music of the Gospel can die on the lips, that the thrill and challenge of its message can be lost in an insufferable dullness. The church, he believes, is too often obsessed with the central responsibilities of administration and will not spare the time to give practical help to its clergy in moulding them better for their tasks. What fills pews is the human touch in the pulpit and out of it. Mr. Elliott says that a sermon may be excellent in matter and in manner, yet hopeless as a moral and spiritual help. This seems to depend on whether or not the preacher believes intensely in what he is saying. In Mr. Elliott's experience, nothing arrests attention more quickly than conviction, and upon the ability of the speaker to know men and women—"what they think about, what they worry about, what they cry about. The scholar in the pulpit may often fail because, though he knows his subject, he does not know his people, and the simple-minded preacher will succeed because he is in and out of the houses of the people all week.

The controversy on "The Empty Pew" has at least brought this to light—that there is a spiritual hunger in many souls. It proves beyond doubt that people, now as always, are interested in the life after death, and that there is no subject that is of greataer interest to the vast majority. If the church is in any sense to blame in failing to give to people the kind of sustenance that they need, it must be remembered that people themselves are less inclined now-a-days to make the sacrifices for which spiritual strength calls. "It does not take much of a man to be a Christian, but it takes all that there is of him." It is all wrong and nothing but cant to say that the Christian Gospel is out of date, for it is as relevant as ever to the needs of humanity, and human nature is much the same throughout the ages. Its message is as vital as ever, but in these latter times, Mr. Elliott says, it is necessary to avoid all words that are theological and ecclesiastical and show "in conversational languag of today how the life and teaching of Jesus Christ can come into direct touch with the hopes and fears, the temptations and aspirations of all sorts and conditions of men."

It is now, as ever, that Christianity should offer a larger life, that it should fulfill the purpose of the Master's advent—"I am come that they might have life, and that they might have it more abundantly." The church should preach a present participation in an ever more abundant life growing in its capabilities to meet the stresses and changes of the world. The religious life lives and gains its strength from sources beyond and above it, in the realms of the spirit. Life is measured by its activities, not by its length of days; the secret of its worth is found in experience; it must be lived faithfully and vigorously, and it finds its strength in adherence to an ideal. That ideal is in gaining accessions of strength from Him Who is the source of all life; the quest is the way to become endowed with the splendid energies of the Life Everlasting.

INTOLERABLE GARDEN PESTS

A garden, says Bacon, is indeed the purest of human pleasures. Moreover, he declares that "to garden finely" is a greater perfection than "to build stately." Certain it is that gardening is a very ancient profession, at once useful and honorable. Obviously it is, in its nature, sociable: for no one would plant a garden for himself alone. True, some gardens are hid from public view by hedges and fences, but perhaps there is an added pleasure in being admitted and bidden to enjoy their beauties.

An anonymous writer in The Atlantic Monthly relates the story of her experience with several visitors to her garden. It is a depressing story, and perhaps instructive if one only knew, of a surety, the nature of the moral it is intended to convey. Here, however, is the substance of her tale of woe, and reflective people can draw from it whatever moral pleases them best.

The lady was of a sociable disposition and eager to share the delights of her garden with her friends. She had worked hard upon it, weeding, setting out new plants, dividing old ones. She looked forward with pleasure to the visit of an old acquaintance who, she hoped, would enjoy looking at, and hearing about, the flowers that had cost her so much labor. The friend came. The hostess provided what was necessary in the way of tea and cakes, restraining her own eagerness to exhibit her garden until her friend had refreshed herself.

As she entered the garden, the visitor said that she was very fond of flowers, indeed, and wanted to know if her hostess had heard from Ann lately. Ann, she added, had been to a psycho-analyst and had acquired a new ego. She discoursed upon Ann's new ego until she was out of breath. Her hostess took advantage of the necessary pause in the stream of talk and asked her to notice a favorite flower. "Yes," replied the visitor, "did you hear that the so-and-sos are getting a divorce? Well, I can tell you all about it." This took some time, so much, indeed, that there was none left for the violas, the prize lupins, or the pinks, and the visit came to an end.

Her next visitor was a real gardener, deeply interested in gardens. Did she look at her friend's flowers? Perhaps she did, but she had no comments to make. She merely mentioned the two box bushes that she had lost in the Winter and the lovely Dr. Van Fleet rose planted in 1920, asked her hostess if she had any of this or any of that, and remarked that her own lupins and violas were of a very superior quality. She regretted also the absence of dahlias in the garden of her hostess.

Her third visitor was the worst of the three. She said she had never seen a prettier combination of colors, but they ought to be placed in a position where they could show off more. Why not put them over there with the stone wall for a background? It seemed to her also that the hedge should be moved. It would be much more effective if it were set back about three feet, and much more of the same kind.

It only remains to add that the disappointed owner of the garden decided in her own mind tl at next year she would have a new hedge, a very tall one, made entirely of thorns.

Let your sleep be necessary and healthful, not idle and expensive of time beyond the needs and conveniences of Nature; and sometimes be curious to see the preparation the sun makes when he is coming forth from his chambers in the east.—Jeremy Taylor.

In a free country there is much clamor, with little suffering; in a despotic State there is little complaint, with much grievance.—Carnot.

The Weather

Meteorological Office, Victoria, B.C., at 7.00 p.m., May 30, 1936.

SYNOPSIS OF WEATHER CONDITIONS

The barometer has fallen on the Northern Coast, and cloudy, cool weather prevails on Vancouver Island and the Lower Mainland, while high temperatures continue in Okanagan and Kootenay.

Fine, hot weather is reported in the Prairie Provinces.

PRECIPITATION AND TEMPERATURES

(Precipitation for twelve hours to 5.00 p.m.; temperatures for twenty-four hours.)

	Rain	Min.	Max.
Victoria	--	49	56
Nanaimo	--	55	68
Vancouver	--	52	66
Kamloops	--	60	98
Prince George		52	96
Estevan Point	.02	50	58
Prince Rupert	--	44	68
Atlin	--	42	78
Dawson	--	42	80
Seattle	.01	52	66
Portland	Trace	52	66
San Francisco	--	54	66
Spokane	--	54	86
Los Angeles	--	52	66
Penticton	--	60	--
Vernon	--	60	--
Grand Forks	--	54	100
Nelson	--	50	96
Kaslo	--	57	--
Cranbrook	--	52	94
Calgary	--	54	84
Edmonton	--	62	84
Swift Current	--	62	94
Prince Albert	--	62	94
Qu'Appelle	--	60	90
Winnipeg	--	52	92
Moose Jaw	--	58	92

SATURDAY

Minimum	49
Maximum	56
Average	52
Minimum on the grass	46

Weather, cloudy.

5.00 P.M. WEATHER REPORTS

Victoria—Barometer, 29.96; wind, SW., 12 miles; cloudy.

Vancouver—Barometer, 29.94; wind, SE., 8 miles; cloudy.

Kamloops—Barometer, 29.68; calm; cloudy.

Prince George—Barometer, 29.74; calm; clear.

Prince Rupert—Barometer, 29.82; wind, SW., 6 miles; fair.

Estevan Point—Barometer, 29.90; wind, SE., 4 miles; cloudy.

Tatoosh—Barometer, 30.00; wind, W., 4 miles; cloudy.

Portland—Barometer, 29.98; wind, SW., 4 miles; cloudy.

Seattle—Barometer, 29.94; wind, S., 10 miles; cloudy.

San Francisco—Barometer, 29.92; wind, W., 16 miles; clear.

The Observation Car

BY THE EDITORIAL STAFF

Matter Out of Place

Make-up on a pretty young girl's face is like blight on the petals of a rose. Each is a blemish on the beauty of the Creator's work and each to be dealt with by use of soap and water.—R.L.P.

• • •

Or Does It?

There are modern trends in government, too. Witness the new slogan: "An announcement a day will keep the electors away!"—S.G.

• • •

Crime as a Sport

In discussing major crime and the sentences meted out to the convicted criminal, one has yet to notice that anyone has weighed the fact that certain individuals commit crimes for sport—for the thrill they get out of pitting their wits, dexterity and agility against those of the forces of law. A man who is earning $500 a month by honest means does not indulge in crime in his spare time through lack of the necessities of life. Even so do men hunt adngerous animals and engage in daredevil stunts and pastimes for sport, and, though most men agree that war is hell, there are, and always have been, those who love fighting for its own sake and get into every war they can, regardless of whose quarrel it is, and of the hell they help to raise. Such an irresistible urge is incurable and only to be prevented by imprisonment. It is also open to question whether a criminal (for the sport of it) runs the risk of greater physical (and mental) suffering from a sentence to the lash than does a climber who braves the terrors of Everest or an explorer of unknown territories inhabited by savages with a nice taste for torture.—R.L.P.

• • •

Futuristic Automobile

"I bought an automobile today," mused an ex-service man in a comfortable place where he and a number of companions were quaffing light refreshments. There was silence for half a minute while volumes of smoke from cigarettes and pipes rose in spirals to the ceiling. Finally an officer remarked: "Did you? What make?" The first speaker thought for a few seconds and replied: "It's a 1940 car." "What!" exclaimed the officer. "How could it be a 1940 machine? This is only 1936?" The ex-service man glared. "I tell you it is a 1940. I should know what I bought," he snapped. There was a chorus of loud and derisive laughs from every corner of the room. A mechanically-minded man saved further argument by suggesting it was a "490" car, and sure enough the owner admitted that was what he meant. . . . On making a special trip to view a waiter, who was reported to be arrayed in a yellow robe with blue trimmings and a red Turkish fez, we found the information was incorrect. He was sporting a bright green gown with orange facings, and on his head he wore a dinky official Canadian Corps red beret. . . . On the same premises we read this curious sign advertising sandwiches: "When in the desert, what do you eat? You can get the sand which is there." . . . "Say, do you get liberty all the time?" a newshawk asked The Colonist telegraph operator. "No more than you do," the wire juggler answered. "I'm also married." . . . A correspondent suggests a way to cure Mary, the Elford Street cat, from drinking water out of flower bowls. It appears a saucer of water should be placed beside the cat's milk supply.—G.B.

• • •

How About a Change?

Now that the out-of-town circus group have lifted their tents, sideshows and other delvces of enjoyment, and have left the city for Vancouver, where they came from in the first place, it's time the City of Victoria gives up the idea of having the troupe parked halfway in a vacant field and the rest out in the middle of the street. Blanshard Street was blocked off from Pandora to Cormorant Street, which meant no traffic could come through Blanshard to Pandora and down Cormorant from Quadra down to Douglas. What would be the outcome if any of the nearby residences caught fire? Would the fire engines have to make a detour, giving way to the circus? They couldn't wait for the circus bosses to shift a couple of ferris wheels, a dozen or more tents and several contraptions. It was the same last year the troupe were placed on Blanshard in front of the Y.W.C.A., a thoroughfare used regularly to get to St. Joseph's Hospital. Moves like this by the city are endangering lives and property. What's the matter with all the large vacant fields in the city? Let's hope a change is made next year.—J.D.

Poet—But I beg you, I've put my whole mind into this.

Editor—And I tell you we are not buying blank verse.

FIFTY YEARS AGO TODAY

(From The Daily British Colonist of May 31, 1886)

Highland District—The country in the neighborhood of the railway looks well, and the road is in good order. Nearing Thetis Lake, the road, owing to heavy hauls of cordwood, is badly cut up, and in one or two places is hardly passable until a long detour has been made. A few days' work by two or three men would put the road to Long Lake in fine condition, and enable the contractors of the naval laundry as well as the farmers to pass in and out without danger to their vehicles.

Court of Revision—Edwin Johnson, revising officer for the city and electoral district of Victoria, will hold a Court of Revision at the City Hall on Monday, July 12, at 1 o'clock in the afternoon. An adjournment until 8 o'clock of the same evening for the accommodation of those unable to attend earlier in the day will be made, and the revision then and there made will be final.

To Settle Here—Captain Grant, of the bark George, when at Victoria some years ago, purchased a lot at Point Ellice, with the intention of erecting there a residence. The captain is again at Victoria, and will proceed immediately to carry out his intention to settle here by giving a contract for his house. He says that he has sailed the wide seas over, and visited many charming spots, but Victoria, in his opinion, "takes the shine off them all."

LADIES' CHOIR NAME OFFICERS

Georgian Choristers Elect Mrs. S. G. Gurney President at Annual Meeting

Mrs. S. G. Gurney was elected president of the Georgian Choristers at the annual meeting of the organization held in the clubrooms on Fort Street. Reports of officers and addresses by the president and conductor were given, all expressing great satisfaction with the progress made during the club's first year.

Mrs. N. E. Fairweather presided for the election of officers for the ensuing year, balloting resulting in the following executive being elected: President, Mrs. S. G. Gurney; vice-president and publicity secretary, Mrs. John Kyle; recording secretary, Mrs. H. Silver; treasurer, Mrs. J. V. Meston; librarian, Mrs. W. W. Macdonald.

The following committee members were also chosen: Mrs. J. Reid, Mrs. Alan Harper and Mrs. Gill, also assistant librarian, Mrs. Glover.

PRESENTATION MADE

The conductor, Mrs. James Watt, was presented with a handsome silver tray as an expression of the appreciation of the club for her work with them. The new president, Mrs. S. G. Gurney, and the accompanist, Miss Elsie Friend, were each presented with a corsage bouquet of rosebuds.

A hearty vote of thanks was accorded the retiring members of the executive, Miss Dorothy Austin and Mrs. Morte Craig. Mrs. George Anstey was also thanked for her kindness in accompanying the ensemble group.

ANNUAL PICNIC

After arrangements were completed for the annual picnic to be held at the Japanese Gardens on Thursday, June 4, a social hour was spent with music and contests. Those contributing solos were Mesdames Macdonald, Keating and Kyle, and the ensemble group rendered a number. In the games and contests, the prize winners were Mrs. V. J. Baines, Mrs. Murgatroyd and Mrs. G. Anstey.

At the close of the evening, refreshments were served by the members of the executive committee.

FIRE UNDER CONTROL

NELSON, May 30 (CP).—A forest fire, which broke out early today in the timberland bordering Silkum Creek, a few miles from here, was brought under control by a crew of men sent from here tonight. No extensive damage was reported.

Tides at Victoria

JUNE

Time of tides (Pacific standard time) at Victoria, B.C., for the month of June, 1936.

Date	Time H.M.	Ht Ft.	Time H.M.	Ht Ft.	Time H.M.	Ht Ft.	Time H.M.	Ht Ft.
1	.....		7 23	2.6	.....		23 28	8.5
2	.....		7 46	2.2	.....		23 48	8.7
3	.....		8 15	1.8	.....		.....	
4	0 09	8.8	8 46	1.0	.....		.....	
5	0 32	9.0	9 20	0.3	.....		.....	
6	0 58	8.1	9 55	0.3	.....		.....	
7	1 25	6.8	10 37	0.4	20 49	8.0	21 40	7.8
8	1 57	5.7	11 12	0.8	20 40	7.9	23 10	7.7
9	2 36	4.7	11 50	1.2	20 50	7.8	.....	
10	0 42	7.3	3 24	3.5	17 31	2.0	21 00	7.8
11	2 07	6.5	4 37	4.7	13 08	2.9	21 12	8.0
12	3 23	5.8	8 46	5.8	13 41	3.8	21 27	8.2
13	4 27	4.5	9 35	5.5	14 08	4.8	21 45	8.5
14	5 22	3.3	.....		.....		22 08	8.8
15	6 10	2.2	.....		.....		22 35	8.3
16	6 55	1.2	.....		.....		23 08	9.5
17	7 38	0.3	.....		.....		23 45	9.7
18	8 20	0.0	.....		18 15	8.2	19 33	8.1
19	0 22	9.6	9 00	-0.2	18 33	8.2	20 40	8.1
20	1 02	9.3	9 42	0.1	18 57	8.2	21 47	7.8
21	1 38	8.8	10 22	0.5	19 24	8.2	22 52	7.6
22	2 16	8.2	11 00	1.2	19 48	8.2	.....	
23	0 08	7.2	2 53	7.4	11 39	2.0	20 12	8.1
24	1 38	6.5	3 35	6.6	12 15	2.8	20 33	8.1
25	3 25	5.8	4 27	5.9	12 42	3.8	20 33	8.3
26	4 33	5.1	7 10	5.2	12 46	4.6	21 10	8.2
27	5 12	4.4	.....		.....		21 28	8.3
28	5 45	3.8	.....		.....		21 48	8.3
29	6 18	3.2	.....		.....		22 08	8.6
30	6 48	2.5	.....		.....		22 32	8.7

The time used is Pacific standard for the 120th Meridian west. It is counted from 0 to 24 hours, from midnight to midnight. The figures for height serve to distinguish high water from low water. Where blanks occur in the table, the tide rises or falls continuously during two successive tidal periods without turning.

The height is in feet and tenths of a foot, measured from the average level of low water.

To find the depth of water on the sill of the Esquimalt drydock add 18.8 feet to the height of high water as above given.

To find the depth of water on the sill of the Bonallen drydock add 30 feet to the height of high water as above given.

MOONRISE AND MOONSET

Time of moonrise and moonset (Pacific standard time), at Victoria, B.C., for the month of June, 1936.

Date	Rises	Sets
1	5 02 p.m.	1 54 a.m.
2	8 07 p.m.	2 24 a.m.
3	7 11 p.m.	2 58 a.m.
4	8 00 p.m.	3 37 a.m.
(Full Moon on 4th)		
5	9 00 p.m.	4 25 a.m.
6	9 45 p.m.	5 23 a.m.
7	10 21 p.m.	6 29 a.m.
8	10 51 p.m.	7 40 a.m.
9	11 17 p.m.	8 53 a.m.
10	11 40 p.m.	10 09 a.m.
11	12 03 a.m.	11 25 a.m.
12	.....	12 42 p.m.
(Last Quarter on 12th)		
13	12 24 a.m.	2 00 p.m.
14	12 48 a.m.	3 21 p.m.
15	1 17 a.m.	4 41 p.m.
16	1 52 a.m.	5 59 p.m.
17	2 37 a.m.	7 11 p.m.
18	3 31 a.m.	8 10 p.m.
(New Moon on 18th)		
19	4 35 a.m.	8 57 p.m.
20	5 43 a.m.	9 33 p.m.
21	6 48 a.m.	10 02 p.m.
22	8 10 a.m.	10 27 p.m.
23	9 20 a.m.	10 47 p.m.
24	10 28 a.m.	11 06 p.m.
25	11 34 a.m.	11 23 p.m.
26	12 39 p.m.	11 42 p.m.
(First Quarter on 26th)		
27	1 44 p.m.	.....
28	2 49 p.m.	0 01 a.m.
29	3 54 p.m.	0 31 a.m.
30	4 58 p.m.	0 [illegible] a.m.

The Meteorological Observatory, Gonzales Heights, Victoria, B.C.

WOUND FATAL TO DESPERADO

Edward McMullen Dies Two Days After Shooting of Immigration Officer

SEATTLE, May 30 (AP).—Edward McMullen, bandit and killer, died here today from a self-inflicted bullet wound in the brain.

Tonight the body of the "Red" Ryan bank-looting gang lieutenant lay on a morgue slab, and authorities expected the slayer's blonde widow, Mrs. Mary McGill McMullen might come to Seattle to claim the body.

Death came shortly after Dr. Walter Kelton operated on the bullet-pierced skull in an effort to prolong the life of the man United States Federal agents charged with the murder of Immigration Inspector Charles Flachs.

Earlier in the day it had been thought McMullen might live to die on the scaffold for the murder of Flachs, shot as he sought to search the Canadian gunman before allowing him to enter the United States. He lived two days after the border shooting.

SERIES OF INCIDENTS INCREASES TENSION

Continued from Page 1

China into war and culminated in Japan creating the empire of Manchukuo out of Manchuria.

Unidentified persons blew up the Chuanliangchen railway bridge on the Tangku-Tientsin line near Tangku last night. Early today the rails were blown up at Chankuelchuan, six miles east of Tientsin.

The Tientsin-Mukden express was flagged by a Chinese trackwalker before it could plunge into the gap. The express backed to Tientsin and reported the sabotage.

REPAIRS PREVENTED

When Chinese railway officials attempted to send out a repair crew, however, Japanese army authorities intervened and refused to permit the repairmen to leave.

Instead, a Japanese machine gun detachment was dispatched to the scene and officers made a close examination, including flashlight photographs, of the scene.

The last train to cross the spot, previous to the blasting, was a Japanese military special, which departed for Tangku at 11:14 p.m. with thirty officers aboard.

After the Japanese inspection was completed the track was repaired.

UNEXPLAINED CHANGE

Chinese said a Japanese military transport train bearing hundreds of soldiers, was to have come here from Tangku last night, but that its departure was suddenly canceled without explanation. They said they viewed this act with suspicion, insinuating the Japanese knew the sabotage was under preparation.

The proprietor of a "dramatic sketch" was laying down the law to the propertyman of a local theatre as to the "props" required for the due presentation of the dramatic masterpiece.

The official listened in silence to a long list of requirements and then said:

"You've forgotten two things—the cage and the plate."

"What do you mean?"

"A cage for the bird and a plate for the raspberries," said "Props" stolidly.

Will Not Make Arbitrary Cuts

REGINA, May 30 (CP).—Saskatchewan is not going to cut arbitrarily the interest rates paid on bonds as is planned by Alberta, Premier L. J. Patterson, Provincial Treasurer, assured The Star in an interview today. His statement was made when he was asked to comment on the announcement of the Alberta Government with reference to reduced interest payments on outstanding bonds of that province.

SUNRISE AND SUNSET

Time of sunrise and sunset (Pacific standard time), at Victoria, B.C., for the month of June, 1936.

Date	Sunrise	Sunset	Date	Sunrise	Sunset
1	4 15	8 07	16	4 11	8 17
2	4 15	8 08	17	4 11	8 18
3	4 14	8 08	18	4 11	8 18
4	4 14	8 09	19	4 11	8 18
5	4 13	8 10	20	4 11	8 18
6	4 13	8 11	21	4 11	8 19
7	4 12	8 12	22	4 11	8 18
8	4 12	8 13	23	4 12	8 18
9	4 12	8 13	24	4 12	8 18
10	4 11	8 14	25	4 12	8 19
11	4 12	8 15	26	4 13	8 19
12	4 11	8 15	27	4 13	8 19
13	4 11	8 16	28	4 14	8 19
14	4 11	8 16	29	4 14	8 18
15	4 11	8 17	30	4 15	8 18

The Meteorological Observatory, Gonzales Heights, Victoria, B.C.

"Watch the Fords Go By"

With more than two million motorists enjoying the smoothness and power of V-8 performance, it is evident that this car must possess distinct advantages . . . and so it does. It is the only car under $3,000 which has a V-8 engine. In reliability of construction and in economy of operation it is the finest automobile ever built by the Ford organization. With its all-steel body, super-safety brakes, safety glass, at no extra cost, etc., it is car value No. 1 by a very wide margin.

National Motor Co., Ltd.
819 YATES STREET

Buy All Your Seeds This Year at B. & K.
Know the same satisfaction, the same perfect results that other users of our Seeds have enjoyed for years. Complete line of Grains, Grasses and Clover. Also Roots, Flowers and Vegetables.
Also Sprays and Fertilizers of Every Description
Brackman-Ker Milling Co. Ltd.
1120 BROAD ST. — 58 Years of Continuous Service — PHONE G 4186

Cranleigh House School
FOR BOYS
A Private Elementary and High School
C. V. MILTON, A.C.P.
Cadboro Bay Road — Empire 8214

Joseph Rose
Optometrist
1013 Government St.
Phone E 6014

STOCKER'S SECURITY STORAGE LTD.
VICTORIA'S FINEST FURNITURE • • WAREHOUSE
• • MOVING • PACKING
• PHONE G 8181 •

Special
Fried Spring Chicken 20c
Quality Roasted Chickens
85c to $1.00
DALE'S
643 FORT STREET

Choose Your Home Through the Colonist WANT ADS
Let a Classified Advertisement be your guide to value and lasting satisfaction.

■ TO BUY
■ TO SELL
■ TO RENT
■ TO TRADE
PHONE E 4114

Hundreds of real estate bargains are listed daily in The Colonist Classified columns . . . the ads are read consistently by buyer and seller alike . . . Let a want ad put you in touch with the man you wish to meet, enabling you to make your choice of a home . . . laying the pick of Victoria's real estate values before you.

The Daily Colonist
CLASSIFIED AD DEPT.
Open 8 A.M. to 10 P.M.

Liberal Candidate Issues Challenge To His Opponents

C. J. McDowell Asks What Other Aspirants Could Do for Victoria—H. M. McGiverin, Mrs. A. C. Ross and Frank C. Hall Support Speaker

"I ISSUE a challenge to my opponents. What can they do for Victoria, if elected?" C. J. McDowell, Liberal candidate in the Federal by-election, declared toward the conclusion of his address before a gathering of Ward Two Liberals in headquarters hall last night.

Leading up to this challenge, Mr. McDowell had outlined the history of the proposed marine building and said what he would do, and the position he would be in, if elected, to bring about a realization of this promise.

Supporting his candidature with brief talks were H. M. McGiverin, Mrs. A. C. Ross and Frank C. Hall. The chairman was Dr. Hugh Clarke.

Mr. McDowell, in his opening remarks, outlined the picture that confronted the electorate at the last Dominion election. The expected strength of the C.C.F. had been shattered. There were but seven C.C.F. members in the House. The Conservatives had but forty members, he said, and added that he could see nothing for Victoria to gain in returning either Hon. Dr. S. F. Tolmie or Prof. J. King Gordon.

ISSUES SETTLED

The national issues had been settled by the overwhelming majority given the Liberal party in the Dominion election so that Victoria's by-election resolved itself into a question of how the citizens could best vote in their own interests.

Mr. McDowell then outlined his own qualifications. "I have never made my living by speaking or writing. I made it by attending to business. I know business in Victoria and I defy anyone to say that I do not know the conditions affecting employment or that I have not a knowledge of the conditions affecting the people as a whole. The ability of a speaker or a writer is not worthy of consideration in such a matter. It is what the candidate knows of the situations peculiar to his constituency that counts," he declared.

MARINE BUILDING

The speaker then reviewed the history of the proposed Marine Building, stating it had been promised long before 1911. Latterly money had been set aside for the building, but since the Dominion election, this estimate had been wiped out of the budget. If elected, he would fight for the welfare of Victoria and do his utmost to secure that building for this city.

Touching upon the Housing Act, he deplored the condition that made it possible for Eastern cities to enjoy a revival in the building trade as a result of the operation of this act, and if sent back to Ottawa he said he would make every attempt to have the act apply to Victoria.

Mr. McGiverin stated that as a defeated nominee for the Liberal candidacy in Victoria, he was supporting Mr. McDowell wholeheartedly, and expressed the hope that those independent voters who might have supported him at the polls would get behind Mr. McDowell.

TRADE TREATIES

The speaker then outlined the benefits that had accrued to British Columbia, particularly from the treaty with the United States and the treaty with Japan, negotiated by Premier Mackenzie King, and declared that a vote against Mr. McDowell would be a vote of want of confidence in the Dominion Government and a vote against these treaties that had revived Canadian trade.

This by-election, he said, gave Victoria an opportunity to get on the Government side. If the people did not vote for Mr. McDowell, they would lose an opportunity of getting the things this city wanted.

Mrs. Ross pointed to the manner in which the Dominion Government was fulfilling its pledges. It had negotiated two treaties, and had tackled the unemployment problem by setting up a commission to study the situation. The Government also was going to close down relief camps and place many of the young men to work on the railroads. A programme of public works also would be embarked upon to provide more employment.

NATIONAL DEFENCES

Mr. Hall gave an able speech on the need for national defences in Victoria, the most western outpost of the Empire and Canada's first vulnerable point from the Far East.

With proper representation at Ottawa, the needs of this Coast for a military air base that might also be used as a civil airport could be properly stressed. The need to strengthen the naval fortifications, and build up the navy, also could be emphasized in the right quarters, while more support for the voluntary militia might be obtained, he asserted.

This was but one way in which proper representation could benefit this city. There were many others, Mr. Hall intimated, but chose to confine his remarks to national defence. As a defeated nominee, he also asked his own supporters to rally around Mr. McDowell.

DIAMOND RINGS

Perfect Stones in the Latest Settings

$25 to $450

F. W. FRANCIS

Jeweler 1210 Douglas St.

SAN FRANCISCO HOTEL **Stewart**

DOWN TOWN

On Geary St. just above Powell—Close to the principal Stores and Theatres.

MODERATE RATES

Without Bath Beginning $1.50 With Bath Beginning $2

EXCELLENT MEALS

Breakfast .25, .35, .50 — Luncheon .50 (Sun. .65) — Dinner .75 (Sun. .85)

Send for Folder gives complete Traffic, describes points of interest

Chas. A. & Margaret Stewart, Proprietors

"BUILD B.C. PAYROLLS"

No Trouble In Raising These Boys

"We have had no trouble in raising our boys because we stuck to one kind of milk, and that was Pacific, never no teething or stomach troubles, as this milk has the right things in it for growing children and no faults."

This is taken from the letter of Mr. Jacks who has kindly written about the good his family has found in Pacific Milk.

PACIFIC MILK

Irradiated of Course

Mile High Lake Tahoe

Dwarfed in this panoramic view of Lake Tahoe, in the high Sierras of California, may be seen the steamer Tahoe circling Emerald Bay on its daily sixty-seven-mile trip around the lake. Water that is the 'greenest of green," has given this bay its name. Tree-crested Ellen's Isle is set like a gem in the great expanse of emerald. Dozens of hotels and resorts border the lake and bay.

BEAUTIFUL LAKE IN CALIFORNIA

Lake Tahoe Reached by Overland Route of Southern Pacific Railway Company

Nestling in the crest of the Sierra Nevada of California at an elevation of 6,226 feet, Lake Tahoe, one of the largest and most beautiful mountain lakes in the world, annually attracts hundreds of tourists.

Only twelve miles from the pioneer transcontinental Overland Route of the Southern Pacific Company, the lake and its many resorts can be reached by direct train service over a branch line during the Summer months, according to C. G. Alton, Canadian passenger and ticket agent. Through Pullman cars are operated from San Francisco and convenient connections are made with trains from the North, he said.

Twenty-three miles long and thirteen miles wide, Lake Tahoe is hemmed in by forest-clad and snow-capped peaks varying in height from 8,000 to 11,000 feet. The great body of water is an awe-inspiring marvel of crystal clearness and wondrous colorings—a fringe of brilliant emerald circling a heart of indigo blue.

Dozens of resorts border the sixty-seven-mile shoreline, where hotels, cottages and camps offer accommodations ranging frmo the luxurious to the primitive. The visitor may live in style and comfort, or he may "rough it" in true western style.

STUDENTS ARE REAL CREDIT

D. Roland Michener, Secretary of Rhodes Scholarship Trust, Is Visitor

"Rhodes scholars are a credit to Canada at Oxford," said D. Roland Michener, Toronto, newly appointed general secretary of the Rhodes Scholarship Trust in Canada, who is at the Empress Hotel with E. Russell Hopkins, of the faculty of law, University of Toronto, assistant secretary of the trust.

Rhodes scholars in practically every case have returned to the Dominion and made a high place for themselves in the professional and business life of Canada, Mr. Michener pointed out.

"The system is working out satisfactorily," he added.

Mr. Michener stated there were 166 Rhodes scholars now resident in Canada and in the last survey conducted fifty-one were practising law, forty-seven were in the teaching profession, nine practising medicine, ten in politics and government offices, six in business and eleven were in miscellaneous occupations.

Eight Rhodes scholars contested seats at the last Federal election, and two were elected, Hon. Norman M. Rogers, Minster of Labor, and J. T. Thorson, of Winnipeg.

Prominent Canadians who held scholarships are Hon. T. A. Campbell, Premier of Prince Edward Island; Hon. J. B. MacNair, Attorney-General of New Brunswick, and Mr. Justice N. S. Macdonnell, of the Ontario Court of Appeal.

Referring to Rhodes scholars from British Columbia, Mr. Michener mentioned the following: J. B. Clearihue and J. A. Gibson, of Victoria; Prof. H. T. Logan, Prof. T. Larsen, Prof. H. V. Warren, of the University of British Columbia; Norman A. Robertson, now of the Department of External Affairs, at Ottawa; A. E. Grauer, of the staff of the University of Toronto; A. R. McLeod, assistant legal adviser, Canadian National Railways, Vancouver; H. R. Bray, Vancouver; A. Yates, G. L. Haggen, E. V. Gordon, J. H. Mennie, E. G. Munro, Vancouver; L. A. Mills, W. H. Coates, R. L. Vollum, D. N. Hossie, Vancouver barrister; L. W. McLennan, J. Sinclair, appointed in 1928; Ross J. Tolmie, 1929; Dr. F. C. Kergin, 1931; W. T. Brown, Vancouver, 1932; Lawrence Jack, 1933, who is still at Oxford; P. D. McTaggart-Cowan, 1934, Thomas McKeown, 1935, and Arthur Johnson, scholar-elect, who will go to Oxford next October.

BUILDING IS VERY ACTIVE

Ten New Homes Planned for Saanich Shown by Last Week's Permits

Building permits to the value of over $22,000 were taken out in the municipality of Saanich during the past week. Included in these were ten permits for homes varying in value from $1,000 to $3,800.

J. W. Gorby will erect a six-room dwelling on Seaview Road, estimated to cost $3,800.

A $2,500 home will be built by Mrs. A. C. Turner on Seaview Road, containing seven rooms.

On the Gorge Road two houses are to be constructed by J. Delf. One will be a seven-room dwelling, estimated to cost $2,500. The other is a five-room structure, at a cost slightly under the former, being placed at $2,300.

H. Goodwin will erect a five-room house on Forrester Street, at a cost of $2,300.

A four-room dwelling will be built by J. Turner on Quadra Street, at a cost estimated to be $1,875.

J. R. Perry will construct a $1,800 house on Cedar Hill Road, containing five rooms.

A dwelling and tearoom at Tod Inlet will be constructed for Mrs. A. K. Arland, at a cost of $1,500.

Another $1,500 home will be erected by J. Semayne on Doncaster Road. It will contain four rooms.

E. F. Anderson will have a three-room frame home erected on the East Saanich Road, at an estimated cost of $1,000.

Oak Bay's "Little Theatre" Has "Fibrerock" Insulation

Prospective Home Builders Should See This Building NOW

Oak Bay's "Little Theatre," now in course of construction, is the first building in Victoria to embody "Fibrerock," the very latest type of fireproof insulation. To every prospective home builder in Victoria we give this invitation: Visit the Little Theatre within the next day or so, because the "Fibrerock" insulation is already being covered with the outside stucco. At the present stage of construction you can see exactly what "Fibrerock" means in warmth and fire protection.

"Fibrerock"

FIREPROOFING AND INSULATION ALL IN ONE

The above photo, taken Friday, shows the entire front of the building sheathed in "Fibrerock" and ready for the final coat of stucco. The same treatment can be applied in modernizing older homes as well as new construction. For full particulars call

Sidney Roofing and Paper Co.

LTD.

VICTORIA, B.C. EMPIRE 4131

PLAN DARING EFFORT TO RESCUE TWO DOGS

Continued from Page 1

black mongrel collie on one end of the ledge was in danger of being swept into the current at any minute. The other animal, on a wider section of the rock shelf, might last another day.

J. W. Quaife, Summer resort chef, made an abortive attempt to feed the dogs today. He slipped over the side of the 150-foot cliff on a rope, but failed to reach the imprisoned animals.

It was believed the dogs were thrown into the river by Indian boys who sought to drown them. The dogs have been on the ledge since May 22.

"You young rogue, I can't spank you to organ music—but wait until there is a good quick march."—Lustige Sachse, Leipzig.

Cockroaches

To banish these pests in a hurry, just sprinkle **BUHACH** across their trails (following them to their burrows if possible), and in cracks and crevices.

BUHACH makes short work of insect pests, though it is guaranteed safe for human beings and animals. In Handy Sifter Cans 25c up, at all **Drug, Grocery, Seed Stores and Pet Shops**

Advt.

Ask your neighbor

about the new Sanitone process

During the past six months thousands of delighted and discriminating Victorians have tried our new Sanitone dry cleaning, they know by their own experience that for brightness, freshness, vividness of pattern, "feel" and real cleanliness, that the new Sanitone process is far superior to any dry cleaning they have ever had before

We have spent thousands of dollars to bring this new dry-cleaning process here. The Sanitone process has been thoroughly investigated and approved by the leading research institutions. It is an entirely new process of dry cleaning—far in advance of old methods.

Sanitoning GUARANTEED BY GOOD HOUSEKEEPING AS ADVERTISED THEREIN

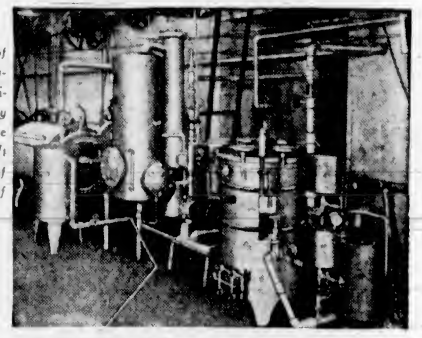

View of Dry-Cleaning Room, Showing Portion of New Equipment Recently Installed for the New SANITONE Process

Convince yourself—make this test!

Select one of your brightest ensemble dresses. Send the coat or cape to us. Send the dress or skirt to any other cleaner. Then compare the results. If you do not SEE a difference in our favor in cleanliness, brilliancy in color and vividness of pattern, send us BOTH sales slips and we will refund the full amount. Send the trousers of one of your husband's suits to us; send the coat and vest to any other cleaner, and again, if you cannot SEE the difference in our favor in newness and brightness, we will refund the cost of both cleanings.

Telephone G 8166

New Method

(LAUNDRIES LIMITED)

Dry Cleaners

On the way home one foggy night the vicar of a little country village lost his way and fell into a ditch.

His cries for help brought a village lad on the scene.

Who be it?" asked the youth, peering into the ditch.

"I'm the vicar," came the plaintive reply.

"Then they'll be no hurry to get ye out, sir," replied the lad. "'Tis only Wednesday night and ye won't be wanted till Sunday."

Owner of old car: "My price, sir, includes everything you'll need—even road maps."

Prospective purchaser: "And what about a railway time-table?"

YOU, Above All People,

Can Realize the Importance of the Best in

PRINTING

We Are Fully Equipped in Machinery and Experience, and Can Assure You Absolute Satisfaction

OUR PRICES ARE RIGHT

THE COLONIST

1211 Broad Street Phone G 5241

PRINTING — LITHOGRAPHING — BOOKBINDING — ENGRAVING

KIRKHAM'S
612 FORT ST.
PHONES Groceries G 8131 Meat - G 8135 Fruit - E 8031

Beverages
. . . For the Warm Weather

Real Summer hot days were here last week-end, and we will have many warm days coming. You will enjoy a cool refreshing drink—keep a supply in your refrigerator. All the popular brands are stocked, including:

	Qts.	Pts.
LIME JUICE		
Montserrat	85¢	48¢
Stower's (Sweetened)	55¢	35¢
Stower's (Unsweetened)	65¢	40¢
Grantham	29¢	18¢
GRAPE JUICE		
Welch's	57¢	30¢
GINGER ALE		
Canada Dry	30¢	18¢
Drewry's	25¢	15¢
Crystal Spring		2 for 25¢
HIRE'S ROOT AND GINGER BEER		28¢
BULL'S GINGER BEER		33¢

Also Lime Rickey, Cal-ade, Just Orange, Lemon Soda, Pineapple Juice, Grapefruit Juice

CREDIT AT CASH PRICES

ONLY $1.00 DOWN

Why Wait?
When you may own this smart combination engagement and wedding set

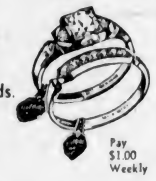

Mounted with six perfect diamonds. Regular value $50.00.

SPECIAL FOR BOTH **$37.85** Pay $1.00 Weekly

JOSEPH ROSE, LTD
Diamond Specialists, 1013 Government Street
IT'S EASY TO PAY THE ROSE WAY

NOTICE!
The Steffens-Colmer Photograph Studio

Equipment, stock, fixtures and negatives have been taken over by G. C. CHERER (manager for the past three years), who is located now at 738 Yates Street. Phone E 4631. All reorders and new business will receive the personal attention of Mr. Cherer.

Thor Outboard Motors
Rugged as the Great Outdoors

A marvel of simplicity! In performance, in efficiency and in economy of operation "Thor" for outfenks an outboard—and sells at a price attractively low. Compactly powerful and rugged—it is a dependable motor with a surprising speed range.

Light in weight and perfectly balanced to be easily carried—free from breakage because the parts are steel and not breakable castings—full drive bronze weedless propeller. The ideal motor for pleasure cruising and suitable to the needs of the prospector or trapper.

Distributors for Manitoba Saskatchewan Alberta British Columbia

Dealers Wanted

3 H.P. SINGLE — Develops 3.4 H.P., Bosch magneto, single cylinder, water cooled with positive pump, underwater exhaust, simple to operate, weight about 37 lbs. Cash Price Complete Delivered **63.50**

4.8 H.P. TWIN — Weight about 47 lbs. two cylinders, Bosch fly-wheel magneto, water cooled with positive pump, underwater exhaust, simple to operate. Cash Price Complete Delivered **94.00**

Mail Orders Direct to: WINNIPEG SASKATOON CALGARY EDMONTON

MACLEOD'S LIMITED

Mail Orders Direct to: WINNIPEG SASKATOON CALGARY EDMONTON

HOPE'S SUIT SALE

Every Suit Tailored by Our Experts

Foxbound, Blarney, Superfine English Worsteds, Etc.

$19 AND UP

Charlie Hope
"Victoria's Pioneer Tailor"
E 5212 1434 GOV'T ST.

"Girl boxer weds foreign nobleman." She took the count.

First United Church
Quadra Street and Balmoral Road
Minister
Rev. W. G. Wilson, M.A., D.D.
Assistant Minister
Rev. Edward W. Horton, B.A.
SUNDAY SERVICES
11.00 A.M.—DR. W. G. WILSON
7.30 P.M.—REV. EDWARD W. HORTON
SUNDAY SCHOOL
9.45 A.M.—Intermediates and Seniors
11.00 A.M.—Primaries and Juniors
MONDAY
8.00 P.M.—Young People's Society

POLICE PASS IN FIRST AID WORK

Results of Examinations Held Here On Friday and Saturday Are Announced by Examiner

Results of the examinations of the police class in first aid held at police headquarters here on Friday and Saturday are as follows:

For Certificate—Constables Briggs, McConnell, Ostler, Budge, Sturrock, Webb and Wood.

For Voucher — Constables Bull, Donaldson, Douglas, Elwell, Howe, Holmes, Lanning, McKenzie, Nichol, Phipps and Smith.

For Medallion — Sergeant Cummings, Constables Andrews, Banister, Blackstock, Bone, Callan, Clayards, Dunnell, Griffiths, Mercer, Stevenson and Woolsey.

The lecturer for the class was Dr. T. W. A. Gray, and the examiner, Dr. Charles Denton-Holmes. All candidates received high marks, it was announced by the official examiner.

Small's Wife Signed Confession of Murder If Witness Truthful

Special Examiner Told Document Exists and Can Be Produced If Protection Given From "Black Army Gang"—Story Is Corroborated

TORONTO, May 30 (C.)—The story of a document relating to the mysterious disappearance of Ambrose Small seventeen years ago and allegedly signed by his wife, now dead, was told before a special examiner considering affidavits to restrain distribution of Mrs. Small's $2,500,000 estate.

From four persons, Examiner T. T. Rolph heard that the document described as a "confession" existed. They were Patrick Sullivan, special investigator for Small's sisters, Gertrude and Florence; Bert Browne, a painter in the Misses Small's home, where the document allegedly was signed; Florence Small and Patrick A. Small, cousins of the former Toronto theatrical magnate.

SISTERS HAD LEFT

Sullivan related he was at the Small home about November 20, 1929, when Browne said Mrs. Ambrose Small was at the door. Sullivan said she came in and he introduced her to a Mrs. Pretille and a Mrs. Johns. The Small sisters had left the house fifteen minutes earlier.

"Mrs. Small said she wanted to see me personally; she said she wanted to see the Small sisters, that she heard I was going to publish an affidavit regarding her character," said Sullivan.

DOCUMENT SIGNED

He then told of showing Browne a document that was presented and of getting pen and ink which Mrs. Small used to sign the paper while Browne looked over her shoulder.

The document was taken away, said Sullivan, by "the confessor," but was returned to the Small sisters and himself last November by a woman whom he did not know. She said she was living in Hamilton.

Ordered by the examiner to produce the original document, Sullivan said it was at the sisters' home. "And if you will protect Miss Small's home against the Black Army Gang blowing up her home I'll produce it."

ASKED TO BE SILENT

The two women at the Misses Small home when the document was signed, said Sullivan, are now living in the United States. He asked them not to say anything about the confession.

Bert Browne, the painter, told the examiner he was a member of the Ku Klux Klan in 1928. He met Sullivan in 1929. He said when the document was shown at the Misses Small home Sullivan told him: "'This is a confession'."

Questioned by T. N. Phelan, K.C., counsel for executors of Mrs. Theresa Small's estate, why he had kept quiet about seeing "a confession signed that Ambrose Small had been murdered," Browne replied he was not interested and "Sullivan told me to keep my mouth shut."

DRUGGISTS TO MEET IN CITY

B.C. Pharmaceutical Association to Hold Convention On June 15 and 16

Representatives from all parts of the province are expected to attend the British Columbia Pharmaceutical forty-sixth annual convention to be held at the Empress Hotel on June 15 and 16, with President J. Fred Scott, Cranbrook, presiding.

Feature of the business sessions will be an intensive review and discussion of the State Health Insurance Act.

Delegates will be taken fishing on the first afternoon, prior to the first business meeting at night. The following morning they will again go into session, while the afternoon will be free for golfing. The convention will conclude with a dance at the hotel and the presentation of fishing and golfing prizes.

Members of the local committee in charge of arrangements are R. V. Jenkin, John Riddell, Bernard Gough, Goldwyn Terry and John Fulton. Mrs. Clyde Savage will be in charge of the ladies' entertainment.

CORNS *Lift Right Out!*

To instantly relieve and safely loosen and remove painful corns or callouses, use Dr. Scholl's Zino-pads with the separate *Medicated Disks* included in every box. In a short time they will lift right out! Where there is no corn or callous, but pain, soreness or burning sensations on the toes or feet from nagging shoe pressure, Dr. Scholl's Zino-pads *alone* will give you immediate relief. They soothe, heal, cushion and protect the sensitive spot and prevent sore toes and blisters. Get a box today. At all drug, shoe and dept. stores.

New DE LUXE *flesh color*, 35¢

Dr Scholl's Zino-pads
Put one on—the pain is gone!

15TH BRIGADE HOLDS REUNION

Members of Canadian Field Artillery Unit Gather in Douglas Hotel

Twenty years and four days after the 15th Brigade, Canadian Field Artillery, left Victoria for France, some 100 members came to the city last night from Island centres to participate in a reunion dinner at the Douglas Hotel.

In memory, the days and nights of the Great War were lived again, and old songs were revived. Amusing incidents of the brigade and individuals were retold and laughed over by the veterans, who annually, delight in renewing old friendships.

E. H. King was elected to succeed Percy Gilson as president of the brigade, and Ralph Cruickshanks was renamed secretary.

Toasts to the King and departed members were proposed by Mr. Gilson, who presided.

In moving a toast to "the brigade," Alderman Archie Wills drew the attention of the gathering to the commendable manner in which members, on returning from overseas, had re-established themselves in businesses and professions. J. B. Clearihue, in responding, read several extracts from his war diary, which were well received.

With a splendid programme of sleight-of-hand turns, Frank Merryfield proved a highlight on the evening's entertainment. Cecil Heaton contributed many lively piano selections and was the accompanist for community singing.

FLOODS DANGEROUS AT DISTANT POINTS

Continued from Page 1

Kamloops Friday. Today the river rose another foot as the temperature skyrocketed to 98 with no sign of relief. All tributaries and creeks of the Thompson above Kamloops were reported over or nearly over their banks.

Freak weather hit British Columbia almost a week ago.

The Coast and Lower Mainland have suffered electrical storms, and in some districts torrential rains have fallen. Interior towns report heat records broken by the skyrocketing mercury.

NO RELIEF PROMISED

No relief for Interior points from the terrific heat was promised today as the official weather forecast predicted a continuance of the high temperatures. Cloudy, cool weather was forecast for Vancouver Island and the Lower Mainland.

Announcements

Superfluous Hair on the face is admittedly the most hideous feminine blemish. Women very rarely speak of this disfigurement, but secretly and anxiously try every promised cure they see advertised, only to find to their sorrow that the growth is but aggravated by their use. Electrolysis alone is the safe and permanent cure and this is one advertisement which is absolutely true! Women who earnestly desire to find the truth will recognize it. Miss Hanman, 503 Sayward Building. Phone G 7642.

South Saanich W.A. Garden Fete and Silver Tea, by kind permission of Archdeacon and Mrs. Dewdney, at Noble Farm, Saanich, Wednesday, June 10, 3 to 6 p.m. Special bus from Victoria, 2.15 p.m.; return from Noble Farm, 5:30 p.m. Tickets 40c.

Our Printing Brings Results. A well-designed and attractive label on your goods will always bring you business. Let us show you samples of our work. The Colonist, 1211 Broad Street. Phone G 5241.

Absolute Quiet — Camp Kla-how-ah, Cadboro Bay. Camping sites; motor park; afternoon teas, lunches; lounge, open fireplace.

Your Finger Wave thoroughly dried in 15 minutes. Everybody agrees it's marvelous. Firth Bros. Beauty Parlors, 635 Fort Street.

Boats and Canoes for Hire. Miles of sheltered waters. Gorge Boathouse.

Oak Bay Seafront — The Small Charming Hotel. G 0267. Miss Ewing.

Foot Comfort Service, 318 Sayward Building. Phone E 4926.

The Chalet, Deep Cove—Teas, chicken dinners. Sidney, 82F.

Paisley Cleaners and Dyers. We call and deliver. G 3724.

Foot Comfort Service, 318 Sayward Building. Phone E 4926.

City and District

Name New Director—H. J. Pendray was unanimously chosen director of the Victoria Automobile Club, Friday, to succeed H. E. Pott, who retired from office recently.

Stove Needed—A cook stove is urgently needed by the Saanich Welfare Association. Anyone wishing to assist in this regard is asked to telephone Empire 3043.

Saanich Welfare — The Saanich Welfare Association monthly meeting will be held next Thursday at 2 p.m. at headquarters, Boleskine Road. All members are requested to attend.

Breeders to Meet—The B.C. Provincial Rabbit Breeders' Association will hold its monthly meeting on Tuesday evening at 8 o'clock in the Y.M.C.A. Plans for the annual Willows show will be discussed and all members are urged to attend.

Ministerial Association — The monthly meeting of the Victoria Ministerial Association will be held tomorrow morning at 10 o'clock in the Y.W.C.A. The business will include the election of officers and a discussion on the advertising of church services.

Plan Excursion — The sergeants' mess of the Canadian Scottish Regiment are arranging an excursion to Port Angeles on Saturday, June 6. Tickets are selling well, the committee reports, and a fine programme of entertainment is being arranged.

Victoria Male Choir—Members of the Victoria Male Choir are reminded that the annual general meeting and election of officers will take place tomorrow at 8 p.m. in the Crystal Garden auditorium. All music must be turned in at this meeting.

Reappointed on Board — J. Vaughan Roberts has been re-elected a director of the Royal Provincial Jubilee Hospital by the Oak Bay Council. Mr. Roberts will be thanked for the services he has rendered gratuitously on the board as the representative of Oak Bay Municipality.

Delegate Named—The Real Estate Board, at its meeting Friday in Spencer's dining-room, elected F. B. Pemberton as a delegate to attend the meeting on Tuesday evening, June 16, in the council chamber, City Hall, for the purpose of discussing means for the preservation of native flowers, shrubs and plants.

Move Office—The office of the Imperial Life Assurance Company which has been in the Belmont Building for many years has been moved to 215 Pemberton Building. Associated with Kenneth Ferguson in the office of the company here are H. W. Blenkinsop and W. S. Emmerton.

Band Concert Today—The Canadian Legion Band will give a concert this afternoon at 3 o'clock in Beacon Hill Park, when Miss Sheila Conway will be the guest soloist. It will be the first band concert here featuring a guest vocalist. A public adress system has been installed.

Ward One Liberals—Ward One Liberals campaign meeting will be held Monday at 8 p.m. at the Victoria West Liberal Social Club rooms, 414 Skinner Street. C. J. McDowell will address the meeting. All members willing to assist in the campaign work are requested to meet the ward executive at 7.30 before the meeting.

Mayor Returning—Mayor David Leeming is expected to return to the city Monday from Lake Quinault, Olympic Peninsula, where he has been resting for a few days after a 1,600-mile contact and speaking tour in Washington and Oregon. George I. Warren, publicity commissioner, left the city Friday for Lake Quinault and will return here with the Mayor.

Pleased With Island — So fascinated have Mr. and Mrs. T. Woodward, London, become with Vancouver Island that they have decided to take up permanent residence at Duncan, they said yesterday at the Dominion Hotel. The natural beauty of the country and the hospitality and courtesy of the people greatly pleased the newcomers.

Business Improving—"Business in our State is improving in spite of politics," H. P. Williams, insurance man of Wellesley Hills, Mass., stated last night with a smile. He is registered at the Empress Hotel with Mrs. Williams. They arrived here Thursday after holidaying in California. From here they plan to go to Lake Louise and Banff and then home.

Settle Doukhobors—In co-operation with the city of Grand Forks, the Provincial Government has effected settlement on the land of isolated members of the Doukhobor colony in the interior, belonging to the Sons of Freedom, a separate element of the sect. Crown lands have been leased to the city in the Kettle Valley and the settlers placed there.

Tail Dandelion Found—Unsettled Victoria weather—rain and sunshine and rain—has apparently proved to the liking of dandelions at the rear of Irving Scott's home at 365 Arnold Avenue, one having already attained the height of thirty-six inches and topped by a double seed pod. The tall, stocky weed was found yesterday growing among blackberry bushes.

Officers Dine—Herbert J. Pendray, retiring president of Victoria Rotary Club, entertained outgoing and incoming officers at his home on Esquimalt Lagoon Thursday evening. Present were: Frank Doherty, president-elect; T. J. Goodlake, John V. Johnson, Justin Walford, W. P. Marchant, E. W. McMullen, J. Morse Hall, George Plowman, Jack Craig, Frank Turley and T. P. McConnell. Future and past activities of the Rotary Club were discussed after the dinner.

Travel Director—A bumper tourist year is predicted for this season by Robert Brigham, Beverly Hills, manager of the Raymond-Whitcomb Travel Agency, of New York, who is holidaying at the Empress Hotel with Mrs. Brigham. His company each year sends a number of specially conducted tours to the Pacific Northwest, including British Columbia and Vancouver Island.

Meeting Arranged—Premier Pattullo announced yesterday that the deferred meeting of the executive of the Provincial Liberal association would be held in Vancouver some time in July, after the Omineca by-election has been concluded. Choice of a president, and discussion of the call by a definite section of the party for an early convention, are two matters expected to be considered at the meeting.

Freak Electrical Storm—Hailstones described as two inches across fell on Pender Island settlements on Friday evening during a freak electrical storm which entered the province from the south. Considerable damage was done to crops but no persons were injured, it was reported in wireless advices to headquarters of the Provincial Police yesterday.

Get Railway Work—Twenty-eight men from Otter and Milligan relief camps under Federal management will leave on Monday for Edmonton, to report for work on the railway. A similar number left earlier in the week. At last report there were 4,400 men in Federal camps within British Columbia. Under a policy announced some months ago, able-bodied men in camps will be offered work on railroads as opportunity affords.

Victorian Honored — Terence Charles Holmes, of Victoria, a graduate student in geology at the University of Chicago, has been elected a member of the Chicago Chapter of Sigma XI, the national honors society for students who have demonstrated real ability to do research work in the field of science. Mr. Holmes, a 1932 graduate of the University of British Columbia, is now investigating the relations of the granites and basic intrusives to the country rocks and to each other in Hart Township, Ontario.

Work for Taxes—Premier Pattullo announced yesterday that the Government would repeat its last year's plan of permitting farmers and others in needy circumstances to work out one year of their taxes owing to the Provincial Government. Special work would be found for taxpayers in urban areas under the plan, he said. The applicants will receive no money, but wages earned will be credited to their tax bills outstanding. Whether or not the province would proceed with its tax sale this Fall could not be ascertained.

Vacation Schools — Miss Anne Fountain recently addressed a group of Sunday school workers who are interested in the formation of vacation schools during the Summer months, which proved to be most interesting and helpful. It is the earnest wish of the Children's Leaders' Council of Victoria, who are sponsoring the vacation schools this year, that there will be at least one school in each district for two or three weeks during the Summer. The Children's Leaders' Council will be glad to furnish any further information with regard to the organization of vacation schools upon request.

Enroll for Training—Upwards of 150 Victoria applicants have submitted their names for enrolment under the forestry training scheme of the Province. From Vancouver some 400 applications were received, with registration still open to men between eighteen and twenty-five years of age, in circumstances of need. Aside from forty cooks and camp foremen, it is proposed to accept 280 men for training in three camps at Mainland and Island points, and others in sixteen trail-clearing crews. Upwards of 110 men will be alloted in pairs to assistant forest rangers for actual work in fire prevention.

Royal Oak

Mr. and Mrs. K. W. Giede and Jack and Harry Burnham, of Berkeley, have left for their home after visiting Mrs. Giede's parents, Mr. and Mrs. A. Anderson, Glanford Avenue, and Mr. and Mrs. R. A. Scott, Jasmine Avenue, Marigold.

• • •

Mr. and Mrs. G. Partridge and their son, formerly of Lanis, Saskatchewan, have taken up residence on the West Saanich Road.

• • •

Miss Betty Tuckey, East Saanich Road, has left for England, where she expects to spend the next four months.

• • •

Miss Bertha Phillips has returned to Alberni after visiting her parents, Mr. and Mrs. D. Phillips, West Saanich Road.

• • •

Mr. and Mrs. G. Mead-Robins, of James Island, were recent guests of Mrs. K. Mead-Robins, East Saanich Road.

• • •

Walter Scott has returned to Vancouver after spending the holidays at the home of his mother, Mrs. L. Scott.

Campbell River

Miss Edna Crawley was the recent guest of Miss B. Crawford.

• • •

Dr. and Mrs. Hugh Macmillan, of Vancouver, were recent guests of Dr. and Mrs. N. B. Hall.

• • •

Miss Tsugino Matsukura has returned from Vancouver via Cumberland. She attended her sister's graduation at the general hospital.

• • •

Mrs. Holmstrom and Mr. and Mrs. K. Holmstrom recently motored to Cowichan Lake.

• • •

Mrs. Shelby motored to Victoria recently to visit friends.

• • •

Mrs. G. Miller entertained a few friends on the occasion of the ninth birthday of her daughter Mary. Those present were Gwen Duncan, Jackie Duncan, Katie Unzarian, Edna Erickson, Pamela Sanky, Barbara Meredith, Ann Painter and Beth Painter.

• • •

The dance held at the Community Hall recently in aid of the Cemetery Gardens was a success. About sixty-five dollars was realized.

Qualicum Beach

News was received on Tuesday by Mr. and Mrs. J. Parker of the sudden death of their eldest daughter, Mrs. Bert Gallagher, of Powell River. Mrs. Gallagher was well known in the Qualicum district and the news came as a great shock to her friends. Besides her husband, she leaves two sons and a daughter, her parents, four brothers and one sister, Mrs. J. Smythe.

• • •

Mrs. A. C. S. Bryan and Betty will leave on Monday for England, where they will visit relatives.

• • •

Mr. George Irving, of Powell River, arrived on Wednesday for a short visit. He will return home this week-end with his wife and son Bruce.

Mr. J. C. Bailey has left for Shawnigan Lake on a visit to his daughter, Mrs. D. Cameron.

He was a perfect businessman. So he began the day's work by pinning up in his place of business the bright little wall motto, "Don't watch the clock."

He was a taxi driver.

Improved facilities to serve you with "Everything in Music"

THIS week you are invited to visit Fletcher Bros., where extensive improvements have been carried out to render greater service to the music-loving public. Important departments have been enlarged; others more conveniently arranged; facilities throughout the entire four floors have been modernized to present the world's finest musical instruments in a setting they deserve.

FLETCHER BROS.
(VICTORIA) LTD., 1110 DOUGLAS STREET

Appointment, 9 to 6
Phone, Office, E 2513
After 6, Phone G 3978

Harold S. Timberlake
OPTOMETRIST
647 YATES STREET, VICTORIA, B.C.

FOR PERSONAL SERVICE
CALL
Gray Line Cabs
25c G4151 25c
New Cabs 24-Hour Service Instant Service

You Owe Yourself Protection Through
Fire INSURANCE Automobile
ELSIE B. RICHARDS
Suite 7, Metropolitan Building, Opposite Postoffice
PHONE EMPIRE 7722

SPRAY FOR CATERPILLARS
Use
Arsenate of Lead or "Katakilla" (Non-Poisonous)
We Have Powder Guns and Spray Pumps—All Sizes
SOW YOUR SECOND CROP OF PEAS NOW
Stratagem - Gradius - Alderman - Lincoln
—CATTLE SPRAY—
SCOTT & PEDEN, LTD.
HAY GRAIN GROCERIES FLOUR FEED
Phone G 7181 for All Departments Store and Cormorant St.

If you have gas laid on but not in use—
We will LEND you one or more of these appliances: Gas Range, Hotplate, Water Heater, Fire! For details, phone G 7121.
BC Electric STORES

F. JEUNE & BRO., LTD.
Established 1886

Awnings - Tents - Sails
Hammocks
Porch Chairs and Camp Furniture
570 Johnson St. Garden 4632

WOOD AND COAL SAWDUST
J. E. Painter & Sons
PHONE G 1241
617 CORMORANT ST., VICTORIA

Sour Acid Stomach
Distressed feeling after eating can be overcome by taking Cal-Bis-Sodex, a combination of anti-acids and digestive ferments. Satisfaction or money refunded by all Vancouver Drug Co. stores. 23c, 39c and 83c.

Social Activities and Notes of Personal Interest

Miss Rookes Bride of Mr. Harry Morton

The wedding was solemnized at the Parish House of Our Lady of Lourdes Church last evening at 8.30 o'clock, when Pauline Juanita, only daughter of Mr. and Mrs. Paul W. Rookes, 1820 Beach Drive, became the bride of Mr. Harry Sidney Morton, only son of Mrs. Harry E. Morton, and of the late Mr. Morton, of Saseenos, Rev. Father J. R. Buckley officiating.

The bride was given away by her father, and wore a smart white silk crepe sports suit, a white hat and other accessories, finished with a corsage bouquet of white gardenias. She was attended by Mrs. Charles Saunders, of Saseenos, who also wore white, with a shoulder spray of roses and lilies of the valley. Mr. Valdemar Bendrodt supported the groom.

INFORMAL RECEPTION

An informal reception was held after the service at the home of the bride's parents, where flowers in pastel shades, arranged by Miss Nan Hutton and Miss Betty O'Brien, adorned the drawing-room. Miss Ann Manberg, of Rochester, Washington, assisted with the refreshments, which were served from a table centred with the wedding cake, and lighted with tall pink candles, set among vases of pink sweet peas. Mrs. Ramsay presided at the coffee urn. Mrs. Rookes wore a becoming ensemble of petunia crepe and a corsage spray of roses, while Mrs. Morton wore a plum colored costume and a lovely corsage bouquet of roses.

Mr. and Mrs. Morton will spend the Summer at Jordan River, and later make their home at Saseenos.

LOVELY GIFTS

Among the many lovely gifts was a handsome silver sandwich tray from the Esquimalt Company of Girl Guides, of which the bride had been captain for several years.

As the bride and groom left the Parish House after the wedding, the Guides formed a guard of honor.

FRENCH ASSOCIATION

A meeting and card party will be held in the K of C Hall, Government Street, tomorrow evening at 8 o'clock under the auspices of the newly formed French Catholic Association of Victoria. All who can speak or understand the French language are invited to attend.

Is Leaving for England Soon

—Photograph by Robert Port.

MISS PAULINE HAYES

Who with her father and mother, Mr. and Mrs. Leopold Hayes, Dallas Road, will leave on June 19 for New York to sail for England aboard the new liner Queen Mary. Mr. and Mrs. Hayes will spend about three months in London and their daughter, who is a former St. Margaret's School pupil, will remain in England to study physical training at the Liverpool College.

Promising Talent in Programme

Some very promising talent was heard among pianoforte and violin pupils of Miss Helen M. Riley, Miss Dorothy Francis and Miss Gwen Young, who took part in the interesting and well-arranged programme given in the gymnasium of St. Margaret's School last evening.

An exceptionally high average standard of performance characterized the recital, not a single instance being noted of slovenly preparation or incapacity to compass the technique of the composition played, while several of the students gave undeniable evidence of exceptional musicianship. Mrs. D. M. Duncan, headmistress, in a brief introductory speech, said it was the first time in five years that a public recital had taken place at the school, and it was the intention to make a regular annual event of the occasion.

Miss Francis, herself, led her violin ensemble, which played four times during the evening, the personnel being as follows: Miss Francis Patricia Williams, Aileen Graham, Kay Houghton and Betty Lyman, with Alice Down as pianist.

THE PROGRAMME

The programme was as follows: "March Militaire" (Schubert), violin ensemble; "Selections" (Kennedy), Verene Maurer; "Dreaming" (Kennedy), Judy Humphreys; "Intrata" (Bach), Pamela Greenhill; "The Cat and the Fiddle" (Slater), Maeford Wilson; "Rose Petals" (P. Lawson), Mary Ellen Austin; "Wanderer's Retreat" (Heller), Jill Humphreys; "Barcarolle" (Duton), Betty Gentles.

"L'Avalanche" (Heler), Bernice Shaw; "Reverie" (Tolhurst), "Minuet" (Boccherini), violin ensemble; "Solfegietto" (C. P. E. Bach), Patricia Craig; "Melody in F" (Rubenstein), Betty Millins; "Moment Musical" (Schubert), Eleanor Drummond; "Minuet in G" (Paderewski), Janet Dobbs; "Valse" (Chopin), Patricia Woodward.

"Andante" (Gluck), "Sweetest Story Ever Told" (Stultz), violin ensemble; "Whims" (Schumann), Lillian LeCocq; "Impromptu in A Flat" (Schubert), Lorna Aitkins; "Gigue" (Graun), Patricia McGeer (pupil of Gwen Young, L.R.A.M., A.C.V.), "Valse in A" (Levitzki), Francis Lifton, "Polonaise Militaire" (Chopin), Pauline Hayes; Moderato and Allegro from "Hansel and Gretel" (Humperdinck), violin ensemble.

Clubs and Societies

Chiselers' Club

The last meeting until the Fall of the Chiselers' Bridge Club was held on Friday evening at the home of Miss Emma Mutch, Foster Street. Prizes were won by Miss Ruth Bennett and Miss Edna Wallace. The special prize for the highest score of the season was won by Miss Irene Wallace, and the special consolation prize was awarded to Miss Mabel Lansdell. After the short meeting, a miscellaneous shower was given Miss Gladys Thexton, a member of the club, who is to be married shortly. The gifts were presented in a decorated watering can in colors of green and yellow. The guessing contest was won by Miss L. Bennett. Refreshments were served from a table prettily decorated in green and yellow colors and centred with a bowl of yellow iris. Members present were Misses Nellie Mertion, Peggy Mertion, Olive Kilby, Mabel Lansdell, Gladys Thexton, Irene Wallace, Edna Wallace, Ruth Bennett, Emma Mutch, Mrs. R. Thexton and Mrs. R. Stewart. The guest of the evening was Miss I. Bennett.

• • •

St. Columba's W.A.

The monthly meeting of the W.A. of St. Columba's, Strawberry Vale, was held at the home of Mrs. Deane-Cox, Burnside Road. Mrs. Rogers, the president, conducted the devotional half-hour, and the Scripture lesson was read by Mrs. Comley. The minutes and financial report were read by the secretary-treasurer, Mrs. Foster. It was decided to contribute $5 to the Aklavik Hospital Fund, which will replace the building recently burned. Plans were made for a garden social to be held at the home of Mrs. Mayfield, Hollywood Road, on Wednesday, June 17, from 3 to 6 p.m. Mrs. Stacey and Mrs. Munro will convene the arrangements, and Mrs. Cox will have charge of the home-cooking stall. The next meeting will be held at the home of Mrs. Munro, Grange Road, on Monday, June 22, when arrangements will be made for holding a garden party later. Tea was served by the hostess, assisted by Miss Bragg.

• • •

C.C.F. W.A.

The C.C.F. Women's Auxiliary will hold a public meeting at 724 Fort Street on Tuesday at 2.30 p.m., when Mrs. Grace MacInnis will speak on issues of particular interest to women. Being the wife of one of the Federal members and the daughter of a parliamentary leader, Mrs. MacInnis has had the opportunity to study and understand the problems facing women of today. To these problems she brings a keen intellect and practical common sense, which, coupled with a charming delivery, makes her a speaker well worth hearing. All women are cordially invited to attend.

• • •

Carne Rebekah Lodge

Next Thursday being social night, at the close of the meeting of Carne Rebekah Lodge No. 45, I.O.O.F., the members and their friends will be entertained with some new and interesting games. Refreshments will be served. Members of sister and subordinate lodges are cordially invited to be present.

• • •

Victoria Lodge

The business meeting of Victoria Lodge No. 83, Daughters of St. George, will be held in the S. of E. Hall on Wednesday evening. Installation of officers will take place and officers and guard team will meet at 7 o'clock for practice. Members are asked to bring refreshments.

• • •

Daughters of St. George

The regular meeting of Princess Patricia Lodge, No. 238, Daughters of St. George, will be held on Friday at 8 p.m., when installation of officers will take place. Members are asked to bring the by-laws with them, also refreshments.

• • •

Typographical W.A.

The Woman's Auxiliary to the local Typographical Union will hold a bridge party on Tuesday at 2.15 p.m. in Room 5, S.O.E. Hall. All friends are invited.

• • •

Britannia W.A.

The monthly executive meeting of the Women's Auxiliary to Britannia Branch No. 7, Canadian Legion, will be held on Thursday afternoon at 2:30 o'clock.

• • •

Rockland Park W.C.T.U.

The annual meeting of Rockland Park W.C.T.U. will be held tomorrow at 3 p.m. at the home of Mrs. John Hall, 1919 Belmont Avenue.

• • •

Rebekah Lodge

Owing to illness, the visit to the Protestant Orphanage, arranged for Friday next by Colfax Rebekah Lodge, has been canceled.

• • •

Catholic League

There will be a meeting of the Victoria Subdivision of the Catholic Women's League on Wednesday at 8 p.m. at the Bishop's Palace.

• • •

Jubilee Hospital Junior W.A.

The annual meeting of the Jubilee Hospital Junior W.A. will be held tomorrow at 2.30 p.m. at the Nurses' Home.

ENGAGEMENTS

POSKITT—THEXTON

Mr. and Mrs. C. E. Thexton, 556 Beta Street, announce the engagement of their only daughter, Gladys, to Mr. Kenneth Royston Poskitt, eldest son of Mr. and Mrs. J. Poskitt, 1131 Leonard Street. The marriage will take place at St. John's Church, June 19, at 8 o'clock.

SHEEHY—PENZER

Mr. and Mrs. C. J. Penzer, 57 Wellington Avenue, announce the engagement of their younger daughter, Bernice Laura, to Mr. David Lawrence Sheehy, son of Mr. and Mrs. P. J. Sheehy, Los Angeles, California. The wedding will take place the middle of June.

NEWBERRY—HESSON

Mr. and Mrs. A. Hesson, Glanford Avenue, announce the engagement of their younger daughter, Hazel Margaret, to Mr. John Harold Newberry, son of the late Mr. and Mrs. W. Newberry, of England. The wedding will take place at the Grace English Lutheran Church, corner of Blanshard Street and Queens Avenue, on June 25, at 8 p.m.

GRIFFITHS—GILBERT

The engagement is announced of Doris Mary, youngest daughter of Mrs. W. J. H. Gilbert and of the late Mr. W. J. H. Gilbert, of 2945 Admirals Road, Saanich, to Mr. David Thomas Griffiths, eldest son of Mrs. Robert Griffiths and the late Mr. Robert Griffiths, of 2941 Earl Grey Street. The wedding will take place at the end of June.

HARMAN—WRATTEN

Mr. and Mrs. J. F. Wratten, 351 Kerr Avenue, announce the engagement of their eldest daughter, Gladys Mary, to Mr. Leonard William Harman, eldest son of Mr. and Mrs. A. L. Harman, 38 Cadillac Avenue. The wedding will take place in July.

WARD—STARKEY

Mr. and Mrs. J. Starkey, of Ralph Street, Saanich, announce the engagement of their youngest daughter, Amy Lilian, to Mr. Arthur S. Ward, son of Mr. and Mrs. A. E. Ward, Douglas Street. The wedding will take place on June 27.

ATKINSON—BOND

Mr. and Mrs. L. E. Bond, 1165 Palmer Road, Lake Hill, announce the engagement of their second daughter, Lulu May, to Mr. Perla Atkinson, third son of Mr. and Mrs. G. Atkinson, Millgrove Street. The wedding will take place at St. Luke's Church on July 22.

MURTON—GILBERT

The engagement is announced of Violet Edith, eldest daughter of Mrs. W. J. H. Gilbert, and of the late Mr. W. J. H. Gilbert, of 2945 Admirals Road, Saanich, to Mr. Ernest Fredrick Murton, only son of Mr. and Mrs. F. Murton, 800 Tolmie Avenue, Saanich. The wedding will take place on August 1.

McCONAGHY—SPAVEN

Mr. and Mrs. W. Spaven announce the engagement of their daughter, Agnes Jean Spaven, to Mr. James McConaghy, of Victoria. The date of the wedding will be announced later.

Weddings

HIRON—CROWE

Flowers in shades of pink were the outstanding feature in the decorations in the Douglas Street Baptist Church for the wedding of Mary, only daughter of Mr. and Mrs. Arthur Crowe, 3711 Saanich Road, and Mr. Bernard Hiron, eldest son of Mr. B. Hiron and the late Mrs. Hiron of Surrey, England, which took place last evening at 8.15 o'clock. The bride and groom stood beneath a floral archway during the service, which was conducted by Rev. F. W. McKinnon. The wedding music was played by Mrs. McKinnon, who also accompanied Mr. Harry Nancarrow, who sang "At Dawning," as the register was being signed.

The bride, who was given away by her father, wore a gown of white satin, and an embroidered veil arranged in cap shape with a wreath of orange blossoms, and she carried a shower bouquet of lilies of the valley and pink roses.

Mrs. Davis Tyson, in a frock of primrose yellow net and a matching flower-trimmed hat, was matron of honor, and the bridesmaid was Miss Gwen Fuggle, who wore a frock of pink silk net and a net cap trimmed with flowers. They both carried bouquets of sweet peas. Attending the bridegroom was Mr. David Tyson, and the ushers were Mr. David Crowe, brother of the bride, and Mr. Donald Drummond.

An informal reception was held after the service at the home of the bride's parents, where the young couple stood under a floral arch and bell to receive their friends. A three-tier wedding cake centred the supper table which was arranged with pink and yellow flowers. Mrs. Crowe wore a navy blue ensemble with matching accessories for the occasion.

After a short honeymoon in Vancouver and Seattle, for which the bride left in an outfit of navy blue, the young couple will make their home in Victoria. Among the gifts was a standard lamp from the brides former fellow-employees in the provisions department of David Spencer, Limited, and a mantel clock, and a silver and sugar and cream set from the members of the Douglas Street Baptist Church.

GRAY—LEMON

A quiet wedding was solemnized by Rev. James Hood at Belmont Avenue United Church, yesterday, between Mabel C. Lemon and Mr. Laurence G. Gray. The reception, at which only immediate relatives were present, was held at the home of the groom's sister, Mrs. W. H. Tippett, 2838 Blackwood Street.

SOFTBALL DANCE

An enjoyable dance was held in the Shawnigan Lake Athletic Association Hall on Friday night, under the joint auspices of the local softball club and the S.L.A.A. Music was supplied by a popular Victoria orchestra, and supper was served by members of the softball club.

A Little Oak Bay Boy and His Mother

Mrs. W. F. Munro and Her Little Son, William Ferguson, Who Is Just Over a Year Old, Photographed on the Steps of Their Home by the Sea, 1131 Beach Drive.

Recipes From Cooking School Available at Colonist

THOSE who were unable to attend The Daily Colonist Cooking School, held recently at the Shrine Auditorium, still have the opportunity of securing a set of the daily programmes by application to The Colonist Circulation Department.

These programmes contain every recipe demonstrated by Miss Claire Andree, official DeBoth lecturer, who conducted the school, together with clear explanations of how each dish is made. No charge is made for these programmes.

10-DAY SALE OF CHESTERFIELD SUITES

To enable us to reduce our large stock of Chesterfield Suites, for the Summer months we are offering GENUINE REDUCTIONS of

10% to 25% ON ALL CHESTERFIELD SUITES

TRADE IN YOUR OLD FURNITURE!

Odd Chesterfields, Odd Chairs, Etc.

The suites include the very latest in the well-known "KROEHLER" DESIGNS; the ever new MODERN DESIGNS; the popular LANGHAM Chesterfield Suites and the new "CHARLES OF LONDON" design, Etc.

COVERINGS IN—

Plain and all-over tapestries, mohair, velour, modern plaids, etc.

ON SALE MONDAY MORNING

Buy on our BUDGET PLAN

HOME FURNITURE CO.

825 FORT STREET, ABOVE BLANSHARD STREET

Amazing New Beauty Device

For Scientific Skin Analysis!

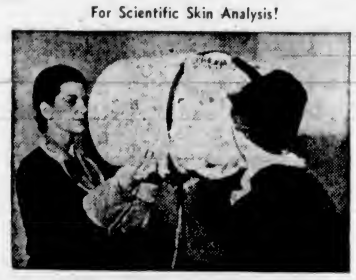

HELENA RUBINSTEIN'S New Viennese Derma-Lens!

Imported for you by the world's leading beauty authority. Her personal consultant will analyze your skin scientifically, as it has never been analyzed before—through this new, unique beauty device!

She will determine the true color composition of your skin, and suggest a new and fascinating personality make-up to dramatize your beauty!

By means of cleverly adjusted and lighted lenses, she can see relaxation of face and throat muscles not yet visible to the naked eye! She will show you how to reduce a double chin—banish large pores and blackheads—curb incipient lines, wrinkles!

A most unusual consultation that will prove a revelation to you. No obligation for this service.

MONDAY, JUNE 1, TO WEDNESDAY, JUNE 3

A. R. MINNIS - Druggist

720 YATES STREET G 2632

FOOTWEAR

Jas. Maynard Ltd.

649 YATES ST.

Washable Crepe Sport Dresses $3.95 to $12.75

TERVO'S

722 Yates St. LADIES' APPAREL SHOP G arden 5134

Spring Suggestions

Garden Seats	$5.00	Refrigerators	$8.50
Incinerators	$5.00	Hose Holders	25¢ and 50¢
Garden Baskets (on wheels)	$4.50	Flower Holders	75¢

COME AND SEE

The Red Cross Workshop

584-6 Johnson Street Phone E 3513

SHIP BY TRUCK

WE COVER THE ISLAND ON DAILY SCHEDULE

NO LOAD TOO BIG—
NO PACKAGE TOO SMALL

Special Trips by Arrangement

Phone G 8188

ISLAND FREIGHT SERVICE LIMITED

514 CORMORANT STREET

Fur Storage

PH. E-2514 WE WILL CALL

Protect your Furs from fire, theft and moths. Leave them in the hands of experts.

FOSTER'S FUR STORE

A. F. Alexander, Prop. 733 Yates Street

TRUSSES

To have a Truss properly fitted is of utmost importance to those who require such protective appliances. Consult Our Truss Expert—Satisfaction Guaranteed. Abdominal Supporters—Arch Supports—Private Fitting Room

OWL DRUG CO., LTD.

Campbell Building Phone G 7118 W. P. BLAND Manager

SAFEWAY STORES

DISTRIBUTION WITHOUT WASTE

Shop Where Your Neighbor Saves

SAFEWAY STORES, LTD., 707 Fort St.

White Flannel SKIRTS Reg. $3.50, $2.98

A. K. LOVE LTD

708 VIEW STREET

Social Activities and Notes of Personal Interest

Cause of Education Is Helped by Sisterhood

Banquet at Empress Hotel Brings Provincial P.E.O. Convention to Delightful Close—Supreme Chapter Invited Here in 1941

Classifying the P.E.O. Sisterhood as a sensible, sympathetic, sagacious and successful organization, Rev. W. J. Sipprell, D.D., paid a warm tribute to the society and wished for its members even greater success in the future, during an address at the banquet held last evening at the Empress Hotel, bringing to a close the P.E.O. eighth annual convention in British Columbia.

It was an organization with vision and ideals, he said, but there was a definite, practical side to its work, which in a measure accounted for its great success. Any organization of 60,000 women which could administer a bank account of $800,000 was an example to the provincial and national financiers of this country, he said.

Dr. Sipprell commented on the immense value of the work which was done for others, and it was of special value that in making loans to students and in otherwise helping them, all measure of responsibility had not been removed from the recipients and the loans were made by "lenders, rather than spenders." Thus the element of self-reliance was maintained.

IN TUDOR GRILL

The banquet, held in the Tudor grill, was attended by nearly 150 members of the sisterhood, their husbands and friends, and Mrs. Hazel Hodson was the toastmistress of the evening.

The head table had been most beautifully decorated by Mrs. S. J. Willis and Mrs. W. C. Fyfe with bowls of pyrethrum, nepeta, London pride, and other Summer flowers in shades of rose and mauve, while trailing smilax added a graceful touch. Tall branched silver candelabra held lighted tapers. The smaller tables were arranged with pyrethrum and Iceland poppies, and at the guests' places were fragrant corsage bouquets and charming favors.

Dr. S. J. Willis, deputy minister of education, welcomed the guests and congratulated the sisterhood upon its contribution to education. Mrs. C. A. Welsh, of New Westminster, replied and gave a brief history of the progress of the sisterhood in British Columbia during the past twenty-five years. A junior college, a memorial library and homes for aged members had been established in the United States. She spoke of the invitation which has been extended to the Supreme Chapter to hold its 1941 convention in Victoria.

Mrs. W. H. Wilson sang two solos, accompanied at the piano by Mrs. Paul Green, and the guests showed their appreciation by sincere applause.

TO "B.I.L.'S"

The toast to "Our B.I.L.'s," who are the husbands of the P.E.O. members, was proposed in a witty speech by Miss J. McLenaghan and replied to by Mr. Hugh Creelman. Mr. Fraser Lister delighted the gathering with two solos, Mrs. Green accompanying, and Dr. and Mrs. T. H. Johns sang two duets, which were also very much enjoyed. Mrs. Bertha O. Clarke, first president of the British Columbia P.E.O. group, spoke of the progress which has been made since the organization "crossed the border" twenty-five years ago, and expressed the hope that the time would not be far distant when each province in the Dominion had its own chapters.

Mrs. J. W. Newell, of St. Louis, Missouri, president of Supreme Chapter, was specially welcomed as a guest of honor and spoke a few words on the work of the order.

The singing of the International Anthem, followed by an informal reception, brought the evening to a close.

Those seated at the head table during dinner were Mrs. Hazel Hodson, Mrs. Newell, Mrs. David J. Clark, Mrs. M. R. Pearce, Miss McLenaghan, Mr. H. S. Hurn, Miss A. Murchison, Mr. H. Creelman, Mrs. Louis Mahony, Mr. and Mrs. J. G. MacFarlane, Mrs. C. A. Welsh, Mrs. Bertha O. Clarke, Dr. S. J. Willis, Rev. W. J. Sipprell, D.D., Mr. and Mrs. H. O. English, Mrs. Alexander (Vancouver), Mr. A. Sullivan, Mrs. Agnew, Mrs. G. Taylor, Mr. H. L. Smith and Mr. Frank Jordan.

Noble Farm Will Be Open at Fete

The Women's Auxiliary of St. Stephen's and St. Mary's Church, South Saanich, will hold a garden fete on Wednesday, June 10, from 3 to 6 p.m., by kind permission of Ven. Archdeacon and Mrs. Dewdney at their home, "Noble Farm," Royal Oak.

A special bus will start from Victoria at 2:15 p.m. from the depot, and the return trip from "Noble Farm" will be made at 5:30 p.m.

There will be many attractions, and a cordial invitation is extended to the public to visit the lovely garden.

Girl Guide Notes

LOCAL ASSOCIATION

A meeting of the Local Association of Girl Guides will be held at headquarters tomorrow evening at 8 o'clock. The president requests a full attendance, as business of importance will be discussed.

Representing Local Council

MRS. J. L. WHITE

Who left recently for Eastern Canada, will represent the Victoria Local Council of Women at the meeting of the National Council to be held in Halifax in June. Mrs. Waitt, another member of the Local Council, will be attending the sessions at Halifax also, as she, too, has been visiting in the East. The Provincial Council president, Mrs. A. C. Bagley, is among the other council representatives from this province who will be at the Halifax meeting.

Social and Personal

Post-Nuptial Reception

Mrs. Norris Harwood, the former Miss Netta Parfitt, held her post-nuptial reception yesterday afternoon at the home of her parents, Mr. and Mrs. M. Parfitt, Vining Street, when a large number of friends called to extend their felicitations. Mrs. Harwood, who wore her lovely wedding gown, was assisted in receiving her guests by her mother, Mrs. M. Parfitt, and also by her bridal attendants, Miss Lillian Parfitt and Miss Vera Parfitt, who wore their bridesmaids' gowns. Little Miss Margaret June Parfitt, the pretty flower girl, opened the door. A color scheme of pink and white was used throughout the rooms, pink snapdragons and snowballs being used most effectively. The lovely lace-covered tea table was centred with a graceful arrangement of pink and white snapdragons, sweet peas and carnations in a silver bowl, lighted by tall pink tapers in silver sconces. Pink tulle surrounding the centrepiece completed the pretty effect. Presiding at the tea table were Mrs. C. E. Clapham, Mrs. Aaron Parfitt, Mrs. J. Wormald, Mrs. A. S. Imrie and Miss Queenie Shields, while assisting in the serving were Mrs. Douglas E. Smith, Miss W. Welland, Miss Helen Cruickshanks, Miss Roslemal Parfitt, Miss May Lewis and Miss Pearl Barbour. During the afternoon Miss Roslemal Parfitt delighted the guests with several solos and Mrs. G. H. E. Green played several piano selections.

* * *

Party for Bride-to-Be

Miss Elfreda Hughes, whose marriage to Mr. John Swaluk will take place on June 6, is among the much-feted brides-to-be. Mrs. G. A. A. Hebden entertained at her home on Lillian Road recently with a miscellaneous shower in honor of Miss Hughes, when the many lovely gifts were presented in a novel and artistic manner. A hat box, trimmed with white and silver paper, contained the gifts and was surmounted by a large kewpie doll, dressed as a mid-Victorian bride with a beruffled crinoline adorned with silver true-lovers' knots, and wearing a veil confined beneath the traditional orange blossoms. The rooms were decorated in a color scheme of mauve and pink, and after games which were much enjoyed, supper was served from a table whose decorations reflected the prevailing pink and mauve motif with a central bowl of London pride and a miniature bride and groom at each end. The guests, all old classmates of the bride-elect in the City Temple Sunday school, were: Misses Dora Gascoigne, Dolly Dunbar, Edith Drummond, Dorothy Newman, Dorothy Ferguson, Doris McCaghey, Gladys and Pearl Phillips, Gladys Kinsey, Vera Waller, Jean Earl, Mrs. E. Roskelly and Mrs. G. A. A. Hebden.

* * *

Guest at Shower

Miss Doris Ockwell, whose marriage to Mr. B. Gibson, will take place next month, was the guest of honor at a miscellaneous shower given recently by Mrs. Charles Lewis and Miss Kay Clarke at the former's home, Manchester Road. The gifts were presented in a miniature trailer decorated in pink and white. Games and music were enjoyed, and prizes were won by Miss Eileen Cross and Mrs. K. Carey. A buffet supper was served from a prettily-appointed table, centred with a silver bowl of blue iris and flanked with matching tapers in silver holders. The guests were: Mesdames A. Ockwell, T. Clarke, B. Cross, T. Mills, K. Carey, I. Motion, J. Jones, A. Cann, R. Hurst, M. McCabe, V. Dawkins, Misses Alma Carey, Fredeline Gibson, Ethel Newburn, Eva Cross, Violet Hearn, Rhoda Foster, Phyllis May, Margaret Motion, Phyllis Ockwell, Eileen Cross, Elsie Clarke, Doreen Mills, Margaret Matthews, Bessie Pye, Eileen Thomas and Dolly Carey.

* * *

Make Presentation

A post-nuptial reception was held in honor of Mr. and Mrs. F. Rosemus (nee Wishart) on Friday evening at the Colwood Community Hall. There was a large gathering of relatives and friends to greet the happy couple on their return. The guests were met by Mr. and Mrs. Rosemus, assisted by Mrs. W. J. Wishart, the bride's mother. A sit-down supper was served in the dining-room, which was tastefully decorated with white lilac and pink crepe paper, and a large wedding cake decorated the table. In answer to the toast to the bride, Mr. Sam Moore responded, at the same time making a presentation of a silver cake dish on behalf of the Burns Club of Colwood. Mr. John Rowe responded to the toast to the bridegroom, followed by two songs. The entire evening was given over to Scottish dances.

* * *

At School Dance

Among those attending the Norfolk House School Old Girls' dance on Friday evening, were: Mr. and Mrs. J. Rockingham, Mr. and Mrs. C. Jones, Mrs. Garrard, Mrs. Cocks; Misses A. Davis, K. Parker, M. Beedham, P. Garrard, K. Lake, B. Garrard, N. Acland, J. Scharff, B. LeGallais, K. MacIntyre, B. Riden, M. Dodsworth, P. Carney, B. Munsie, A. Osborn Smith, I. Brown, A. Homer Dixon, H. Baird, M. Crane, B. White, J. Smethurst, P. Adamson, P. Oldham, K. Bladen, A. Clarke, C. Donaldson, B. Slater, P. Ryves; Messrs. C. R. Scharff, I. Drum, G. Parker, J. Rose, B. Osborne, C. Clarke, R. W. Meldram, R. Bladen, D. Oldham, A. Trotman, J. Watson, W. Earle, T. Davis, C. MacNeill, B. Green, Carney, A. Nell, Upwood, A. Ball, Rice-Jones, A. Crane, A. Gray, R. Lake, J. Tysoe, A. Denbigh, B. Barker, E. Laundy, A. Thomas, A. Macdonald, P. Salmon, M. Beedham, D. Wickett, J. Gamon and D. Kay.

* * *

Miscellaneous Shower

A miscellaneous shower was held at the home of Mrs. J. Primrose, 1403 Cook Street, on Friday, in honor of Miss Louise Burnett, a June bride-to-be. The many useful gifts were presented to her concealed in a decorated wishing-well, the color scheme being pink and green. During the evening several games were played, the prizes being won by Miss Burnett, Mrs. A. Buchanan, Mrs. A. Armstrong, Mrs. C. Sparks, Mrs. B. Fenwick and little Doreen Burnett. The guests included Mesdames C. Sparks, J. Martin, John Burnett, Sr., John Bennett, Jr., C. Burnett, D. Burnett, J. Gourlay, Sam Smith, W. Arnot, E. Campbell, A. Buchanan, W. Bennett, A. Armstrong, C. Savage, Fenwick, Yates, Misses May Smith, Primrose, little Doreen Burnett and Raymond Fenwick.

* * *

Tea and Shower

In honor of Miss Elizabeth Jones, whose marriage will take place shortly, Miss Mary Scott, Collinson Street, entertained at her home yesterday afternoon at a miscellaneous shower. The gifts, concealed in a decorated box of pink and white, were presented by little Doreen Robinson. Tea was served from a table centred with pink snapdragons and sweet peas. The guests included: Mrs. W. S. Robinson, Mrs. Clive Kelly, Mrs. J. A. Scott, Misses Margaret Knott, Isabelle Pike, Evelyn Harper, Minnie Elliot, Dorothy May Jones, Margaret Crummy, Ruth Fields, Louise Noble, Marjory Thomson, Enid Church and Doreen Robinson.

* * *

Entertains With Party

Miss E. M. Macrae entertained with a delightful party on Thursday evening at her home in the Alkazar Mansions in honor of Miss H. M. Stannard. Games were enjoyed by the guests during the evening and later supper was served. The guests were: Mrs. M. Brown, Mrs. L. M. Smirke, Misses D. Frampton, H. Harris, E. Greene, E. F. Richardson, J. Aldridge, M. Goward and H. Ferguson. Miss Stannard, who is retiring from the staff of the Canadian Bank of Commerce, was the recipient of a smart two-piece traveling set, which was presented to her Friday evening by Mr. J. W. Ruggles, on behalf of the members of the staff, accompanied by their good wishes.

* * *

At Empress Hotel

Among those registering at the Empress Hotel yesterday who came from more distant cities were: Mr. and Mrs. E. T. Cook, San Rafael, Cal.; Mr. W. T. Howe, Hartford, Conn.; Mr. and Mrs. R. S. Marks, Manchester, England; Mr. and Mrs. N. B. Dinkel, San Francisco; Mr. and Mrs. Frank Ainsworth, Los Angeles; Mr. Edwin L. Beck, New York City; Mr. H. H. Goss, Toronto; Mr. A. W. McCain, New York City; Mr. Thomas Paterson, San Francisco; Mr. and Mrs. A. R. Goodale and daughters, Wethersfield, Conn.

Visited Victoria

Mr. and Mrs. Harold Hawkins, with their small son and daughter from Central Manitoba Mines, Wadhope, visited Mr. Hawkins' parents at Sardis en route to Victoria and Seattle. While in the city they visited Mr. Hawkins' uncle and aunt and remained for a few days with Mrs. Hawkins' uncle and aunt, Mr. and Mrs. George Twamley, Cedar Hill Road. On their return trip they visited relatives and friends in Vancouver and went by airplane from Winnipeg to Wadhope.

* * *

Delightful Reception

Mrs. Freeman Boyd York, the former Miss Dorothy Cave, received for the first time since her marriage on Thursday afternoon at the home of her mother, Mrs. W. J. Cave, Ellery Street. A profusion of early Summer blooms was used throughout the rooms, and the prettily-appointed tea table was centred with a lovely arrangement of yellow flowers lighted by yellow tapers in crystal holders. Pouring tea and coffee were Mrs. P. Campbell and Mrs. C. Hawkins.

Continued on Page 11

Will Be Married in August

—Photographs by Robert Fort.

MISS BERTHA BROLEY — MR. WILBERT E. MURDOCH

Mr. and Mrs. James A. Broley, of Creston, B.C., announce the engagement of their youngest daughter, Bertha Howarth, to Mr. Wilbert Ernest Murdoch, eldest son of Mr. and Mrs. R. W. Murdoch, 2346 Windsor Road. The wedding will take place in Victoria in August. The bride-to-be is a 1934 graduate of St. Joseph's Hospital Training School.

Jacket Dresses
IN WHITE PRINTS AND PASTELS
$4.95
The Plume Shop
747 YATES STREET

COMMUNITY CLUB
The Esquimalt Community Club will hold its monthly meeting tomorrow evening at 8 o'clock in St. Paul's Parish Hall guild room.

SOLD BY ALL GROCERS

NOW OPEN
RAWLEIGH'S STORE
Specializing in Spices, Extracts, Medicines, Toiletries, etc., bearing this famous name.
Confectionery, Tobaccos in Conjunction
1108 COOK STREET

• Our New Spring Shoes
Are Now on Display in the Latest Styles and Patterns
CATHCART'S, LTD.
1208 DOUGLAS G 6111

To Make Room for New Shipments We Offer One
Hupmobile "8" Sedan
Brand New—Big Reduction in Price Generous Allowance on Your Used Car
MASTERS MOTOR CO., LTD.
900 YATES ST. PHONE E 5541

FOR SHOWERS OR WEDDINGS
FOR THE JUNE BRIDE GIVE LINENS
She can't have enough linen, and dozens of things are most necessary in a new home. Dish Towels, Table Linens, Sheets, Pillow Slips, etc. Every day we are having new shipments arriving from Ireland, and you will find a host of things to give. The prices for the quality goods which we are well known for are really very moderate.
Belfast Linen Shop
1625 Douglas Street

McDONALD'S
900 Moss St. Phone E 4191 — 748 Yates St. Phone G 4911
WE SELL FOR LESS
MONDAY'S Cash and Carry Specials
BUTTER—First Grade ..... 3 lbs. 65¢
BUTTER—Fresh Creamery, 3 lbs. 60¢
SNOWFLAKE PASTRY FLOUR, 10's, for ..... 45¢
NALLEY'S SALAD TIME DRESSING, 12-oz. Jar ..... 21¢
BREAD, 16-oz. loaf ..... 6¢
(Relief Orders Gladly Accepted)
DELIVERY—We deliver anywhere in the city or suburbs from 900 Moss St.

ELASTIC HOSIERY
We have a large and varied stock in all sizes. Private fitting room with expert fitter in attendance.
MacFarlane Drug Co.
Corner Douglas and Johnson Streets

Clothes that make the whole day smart

Choose Your Vacation Wardrobe at Mallek's
Be at your smartest this vacation . . . from dawn to dark . . . in the BETTER quality clothes Mallek's features. A tailored suit . . . a sports coat . . . an evening frock . . . a white coat . . . a dress in white or pastel shade . . . there's an infinite VARIETY awaiting your inspection here. Clothes beautifully smart . . . and most attractively moderate in price. Drop in and ask to see our selection.
Mallek's LIMITED
Ready-to-Wear and FURS
1212 Douglas Street E 1623

Photographs Copyright Star Newspaper Service.

. . . another year made safe with "LYSOL"

At approximately 5.05 a.m., E.S.T., Thursday, May 28th, 1936, the Dionne Quintuplets will be "Five Past Two". We join an admiring world in wishing them many happy returns.

Since the eventful morning of their birth, "Lysol" has been the only disinfectant used to keep their surroundings "hospital-clean".

This scrupulous care of the little Dionnes is an example for all mothers. Important in every home, the fight against germs is vital in homes where there are growing children. Babies are so apt to touch, and even taste, everything they see.

Keep your home "hospital-clean" with "Lysol". Wash stair-rails, door-knobs, toys, drain-boards, bathrooms, telephone mouthpieces, furniture, walls and floors . . . especially in the children's room . . with a solution of dependable "Lysol". And use it in laundering handkerchiefs, towels, bed-linen, underclothes. "Lysol" is so easy to use, costs so little—and may save you so many heartaches and vain regrets.

• Be sure you get the genuine "Lysol" in the brown bottle with the orange label and carton.

Lysol Disinfectant
TRADE MARK "LYSOL" REGISTERED IN CANADA

LYSOL (Canada) Limited, Dept. VSC-3
9 Davies Avenue, Toronto 8, Canada.
Please send me the "Lysol Health Library", which contains vital facts about "Preparation for Motherhood" and "Keeping a Healthy Home".
Name
Street
City Prov.

PACIFIC IS BIT HIGHER

Old Question Has Been Cleared Up by U.S. Geodetic Survey

The old question of which is the higher, the Pacific or the Atlantic, has been cleared up for the inquiring public by the United States Coast and Geodetic Survey. William Bowie, chief of the division of geodesy, is authority for the statement that the Pacific is higher than the Atlantic by more than a foot elevation.

"An adjustment of the level net of the United States, involving 40,000 miles of leveling, made recently, indicates that the tidal planes determined by observations of the waters of the ocean and their tributaries do not lie in the same level surface," states Bowie. "If we use Galveston tidal plane as the zero, it is found that the plane at St. Augustine, Florida, has a negative elevation of 0.79 foot, while the elevation of the plane at Fort Hamilton, in New York Bay, has an elevation of minus 0.16 foot, and the plane at Portland, Maine, has plus 0.23-foot elevation. San Diego, on the Pacific Coast of Southern California, has an elevation of plus 1.31 feet, while the plane at Seattle, Wash., is plus 2.17 feet. It is thus seen that the Pacific Ocean tidal planes are higher than those of the Atlantic."

ACCURATE LINES

Some years ago very accurate lines of level were run across the Isthmus of Panama, along the Canal, and it was found the tidal plane on the Pacific side was 0.69 foot higher than on the Atlantic. The United States Coast and Geodetic Survey has proved conclusively that there is a tilting of the tidal planes along the coasts of the United States, and that this tilt is to the northward. French officials have shown that the tidal plane at stations on the west coast of France, on the Atlantic, were slightly higher than the plane at Marseilles, on the Mediterranean coast of France. The British geodists report that, in England, their northern tidal planes are above those in the south.

The tilting of mean sea level along a single coast and the difference in elevation between sea level of the opposite coasts of a country like the United States, raise very interesting problems in connection with the fixing of standard elevations for a country. The officials of the Coast and Geodetic Survey are now engaged in a scientific study of the level net of the United States combined with that of Canada.

NUMBER OF PLACES

These two nets are joined at a number of places along the boundary between Passamaquoddy Bay, Maine, and Puget Sound. When this study has been completed it is expected that the officials of the Coast and Geodetic Survey and of the Geodetic Survey of Canada will come to an agreement as to the elevations which should be adopted for the beach marks which lie along the boundary line. After these have been fixed, the officials of each country will decide what elevations shall be given for engineering, scientific and surveying purposes to the beach marks of their respective countries.

All of the data available indicates that there is a tilting of mean sea level upward with increased latitude. No one has offered a satisfactory and convincing explanation of this phenomenon, but it seems reasonably certain that it is due to meteorological conditions such as prevailing directions of winds and differences in barometric pressure with latitude and to the differnces in salinity and density of ocean waters at different places.

HAMBONE'S MEDITATIONS

By Alley

(Copyright, 1936, by The Bell Syndicate, Inc.)

Those Splitting Headaches A Symptom of Disease

BURDOCK BLOOD BITTERS

The cause of headache is the accumulation of poisonous matter in the blood which spreads with it, every moment, to all parts of the body.

This poisoning of the system must be cleared up before you can get rid of the headache, which is a symptom of an unhealthy condition of the body.

Remove the poisonous matter from the blood with Burdock Blood Bitters, then, "No more headaches".

Is Again Y.M.C.A. President Here

H. B. WITTER

WHO was re-elected president of the Victoria Y.M.C.A. at the annual meeting, held on Friday evening. Mr. Witter, who has been connected with the Y.M.C.A. for twenty years, is commencing his sixth consecutive term in the presidency.

TO PRODUCE TWO MORE PICTURES

Central Films Limited to Start Work About June 15 on Production for Columbia

Two more motion pictures will be produced at the Willows by the Central Films, Limited, for Columbia Pictures Corporation, under British quota regulations, commencing about June 15, according to a telegram received here from Kenneth J. Bishop, producer, who is at present in Hollywood.

"Vengeance of the Forest" will be the working title of the first picture, while a story about the British Columbia Police will form the basis for the second.

Mr. Bishop said the selection of actors for the leading roles was now being made in the motion picture capital. The same technical crew that took part in the production of the last set of pictures made here by the company will return to Victoria shortly.

Vancouver Shipping

VANCOUVER, May 30 (?).—The Danish Ms. Europa, a 10,000-ton refrigerator ship, arrived here today with fifty-four passengers and general European cargo. She will shift to New Westminster on Monday and leave that port the next day for Europe.

The Nippon Yusen Kaisha Ms. Hikawa Maru is due from the Orient Monday with 3,750 tons general cargo and two carloads of silk. She is carrying 161 passengers, seventy-six of whom are for Vancouver.

The Danish freighter Bingtang shifted here from the Fraser River today to complete loading for the Orient, and Ms. Europa, of the Danish East Asiatic Line, arrived from Europe. Both vessels are in to B. L. Johnson, Walton & Co.

Nine other deep-sea ships are due over the week-end. They are: Ms. Deiftdyk; Ss. Glenmoor, due on the Fraser River; Ss. Harpaleycus, Ms. Margaret Johnson, Ms. Martin Bakke, Ss. West Camargo; Ss. Hoorange, due at New Westminster; Ss. Santa Maria and Ss. Hartlepool.

The freighters Diamond Head, Thistlegarth and Montebello arrived today.

A water-soaked sawdust scow, ordered towed from False Creek several days ago by port authorities, today balked at being moved, and grounded as she was being towed through Kitsilano Bridge.

A small tug in charge of the scow was unable to move her, and a heavier tug of the West Coast Salvage Company was called. The heavy tug moved her from the creek and towed her to Spanish Banks, where she will be run aground at high tide and pumped out. After being made seaworthy, she will be taken to Bellingham by her owners, to resume the freighting of fuel to Vancouver.

Cricket Scores In Old Country

LONDON, May 30 (?).—Whitsuntide holiday cricket matches got away to a bad start today, a full day's play being possible in only four of the eleven games scheduled.

Rain prevented a ball being bowled in the Yorkshire-Lancashire fixture at Leeds and at Derby, where Derbyshire entertained Essex.

Closing scores:

Sussex, 185 runs; Middlesex, 21 runs for no wickets; at Lords.

Nottinghamshire, 49 for four; vs. Surray; at Nottingham.

Northamptonshire, 49 for one; vs. Leicestershire; at Leicester.

Warwickshire, 10 for no wickets; vs. Worcestershire; at Worcester.

Somerset, 329 (F. Lee 86); Gloucestershire, 81 for no wicket. (Barnett 64 not out); at Taunton.

Kent, 450 for five (Fagg 223 not out, retired hurt); Woolley 110; vs. Hampshire; at Southampton.

India, 37 for four; vs. Cambridge University; at Cambridge.

Oxford University, 192 for three (Barton 72, Mitchell-Innes 58); vs. Free Foresters; at Oxford.

Sir Julian Cahn's Eleven, 277 (Maxwell 94 not out); Glamorgan, 52 for four; at Cardiff.

Hudson's Bay Company.
INCORPORATED 2ND MAY 1670

HBC SERVICE FOODS
Phone E 7111 ... Free Delivery

SWANS DOWN COMBINATION SPECIAL
2 packets Swans Down Flour and 1 Recipe Book 1 Cake Pan 1 Shopping Bag ALL FOR 65c

MAZOLA OIL, 2's, per tin 52c
OAT PUFFS, large packet 9c
MUFFETS, irradiated cereal, packet for 11c
GOOD HUMOR CEREAL, large packet 25c
HIRE'S ROOT AND GINGER BEER, bottle 29c
TURNER'S PEARS, fancy, large 2½ size tin, special 26c
OTEG. The new egg preservative, tin 90c
Keeps eggs like fresh after 10 months

SNOWFLAKE PASTRY FLOUR. New low price, 10-lb. sack, special 48c
We also carry 24-lb. and 49-lb. sacks

CLOTHES PINS, 3 dozen to packet, for 11c
SAL SODA, 2 packets 19c
WHITE GLOSS LAUNDRY STARCH, packet 11c
EUREKA BLEACH, per bottle 9c
GOLD DUST WASHING POWDER, large packet 17c
JIF SOAP FLAKES, large pkt. 21c
RECKITT'S BLUE, 2 packets 11c
BON AMI POWDER, per tin 16c

CANDY SPECIAL
SUGAR PLUMS (Colored Marshmallows), per packet 10c

NEW POTATOES, 3 lbs. 25c
FRESH GREEN PEAS, 2 lbs. 19c

SIDE BACON, sliced, special, lb. for 34c
EGGS, Grade A Large, per doz. 29c
CANADIAN MILD CHEESE, per lb for 19c
RHUBARB, 8 lbs. 25c
RADISHES, 4 bunches 10c
FRESH HEAD LETTUCE, 2 for 15c

HBC SERVICE MEATS
SPECIAL SELLING OF LOINS OF RED RIBBON BEEF
SIRLOIN STEAK, per lb. 22c
PORTERHOUSE STEAKS, per lb. for 24c
WING STEAK, per lb. 21c
SIRLOIN OR T-BONE ROAST, per lb. 22c
DEEP SIRLOIN ROAST, per lb. 20c
WING ROAST, per lb. 20c
PHONE YOUR ORDER EARLY, PLEASE. WE WILL BONE OR ROLL ROASTS, IF REQUIRED.

FIRST CATHEDRAL TROOP

The meeting of the First Cathedral Troop, held Friday night, was opened by C. Pottinger. Instruction was held afterwards and the usefulness of Scouts' staves was shown by each patrol. H. Ramsay received his carpenter's badge. Grouse Patrol received the pennant for the best patrol for the month. The group committee is planning a garden partly shortly, and details will be announced later.

Preserved Food Safe For Home

By LOGAN GLENDENING, M.D.

One of the most important and seldom acknowledged advantages of modern life is the widespread use of preserved foods. The practice has allowed our tables to be varied and our diet attractive and nutritious during changes of season, through the Winter months, and for those who are compelled to live far removed from agricultural centres or active food markets.

When we think of the life of former times, with the fluctuation of food supply due to changes of season and the limited possibilities of transporting fresh foods any distance from the place where they were produced, it is easy to understand the vastly improved nutrition of the modern race of men, to say nothing of the enormously increased fertility of the human race, a situation which is not entirely a blessing. Whereas in the days of our forefathers, underweight and undernutrition were the commonest nutritional diseases, today one of the most serious problems is obesity.

It was only about 150 years ago, I have been told, that the preservation of fruits in jars was begun. Only very recently were vegetables and meat products added to the list, and the practice taken out of the hands of the housewife to be made a commercial industry.

CAN LIVE ON CANNED FOODS

The question constantly arises, however, whether there are any dangers in canned foods. These come under the head usually of ptomaine poisoning from the can or from chemical preservatives. A little acquaintance with modern manufacture would quiet apprehension on this score.

So far as poisons are concerned, they are usually still called "ptomaines." In the early days of the industry, bacteriology was still in a period of infancy, and it was supposed that some chemical change in the food itself resulted in the formation of poisonous products, which we called "ptomaines." Food poisoning, however, usually is due to infection. The ptomaine theory of food poisoning is today thoroughly discredited, and the eminent hygienist, M. J. Rosenau, says, "Ptomaine poisoning is a good term to forget."

Today the process of canning food takes into account so thoroughly the complete sterilization of the package before it is sealed, and the sealed package so effectively keeps out infection, that ordinary food poisoning, due to the growth of germs, is more likely to occur in fresh food than in canned and preserved foods.

"But, sir, I cannot shave you whilst you are asleep."

"Then cut my hair."—Nebelespalter, Zurich.

Witty Kitty

By NINA WILCOX PUTNAM

The girl chum says an optimist is a person who is convinced he can play his first set of tennis and not get stiffened up after a long period off the court.

"Mummy, you look tired."

"Yes, son, I could not raise a hand today."

"Then, mummy, I can tell you that I broke the vase in the drawing room."—Gazzettino Illustrato, Venice.

U.S. SEEKING HONGKONG BASE

Permission Held Up by British Government to Secure Reciprocal Rights

SINGAPORE (B.U.P.). — Pan-American Airways is doing its utmost to secure permission to use Hongkong as the terminus for their trans-Pacific flying service, it is learned from authoritative sources here.

Once this link is completed, and the Atlantic air service started, it would be possible to fly round the world by regular air liners.

The British authorities in Hongkong, it is stated, acting on instructions from London, have not yet granted the necessary permission. It is hoped to secure eventual agreement by negotiations under the International Air Navigation Convention.

TO MAKE JUNCTION

British aviation interests are said to be eager to see the Pan-American concern use Hongkong as the Pacific terminus, making a junction with the London-Malay-Hongkong service of Imperial Airways.

Before permission is granted, however, the British Government wants to secure for British aviation companies reciprocal rights to use American airports.

Hudson's Bay Company.
INCORPORATED 2ND MAY 1670

YOU'LL ENJOY SHOPPING OUR WINDOWS

JUNE DAYS ARE "BAY" DAYS

SPORT IN ONE OF THESE NEW 2 and 3-Piece Sport SUITS

For vacation wear and golfing you will find a Sport Suit an absolute necessity! Fine brushed wools in lovely pastel shades and white. Sizes 16 to 20 12.95

Let Our Beauty Experts Make You Look Your Loveliest

"The Bay" Beauty Salon will give you a smart permanent, soft finger wave, shampoo, manicure, etc. . . . all work is done by skilled operators.

Mezzanine Floor, "The Bay"

POLKA DOTS Are POPULAR ESPECIALLY IN JACKET DRESSES

Breezy-cool . . . cleverly styled . . . separate jackets. In navy blue with white or brown and white. Sizes 38 to 44. See them AT ONCE, the supply is limited!

4.95

"Bay" Fashion Floor

You Are Invited TO ATTEND A Fashion Revue and Tea

In the H B C Dining-Room TUESDAY, JUNE 2

Under the auspices of Dr. O. M. Jones Chapter, I.O.D.E. 2:30 P.M. Admission 50c

You will enjoy seeing modelled our many sunny Summer fashions. Gay play togs . . . snappy swim suits . . . dainty dresses. Vivid colorings, soft pastels, snowy white. Get your ticket from any member of the Chapter or from the Cashier, H B C Dining-Room.

CARTWHEELS ROLL INTO FASHION

Snappy, deftly-made cartwheel Hats; also sailor styles. Coarse straws, sisols, lacy weaves . . . dainty flower and ribbon trim. White, pastels 3.95

Summer Felts in cartwheel styles with contrasting trims. White, pastels, dark colors 2.95

"Bay" Fashion Floor

Ardena Cleansing Cream and Skin Tonic Work Together

Elizabeth Arden

Ardena Cleansing Cream is so light and delicate and fluffy that it will liquify instantly into a fine film that penetrates the pores without clogging them. Ardena Skin Tonic is only mildly astringent. Yet it removes every trace of cream. That is why both together give your skin that clean, fresh texture, neither unpleasantly greasy nor dangerously dry—but fresh, clear and smooth as Nature meant it to be.

Ardena Cleansing Cream $1.10 to $6
Ardena Skin Tonic 95c to $15
Ardena Velva Cream $1.10 to $6
Or, for dry skins, Orange Skin Cream $1.10 to $8

"Bay" Street Floor

"Lastex" Foundation Garments for Warm Summer Days

GIRDLES
Two-way stretch garments for slim and average figures 1.00

PANTIE GIRDLES
The ideal garment for sportswear, well made . . . good quality "Lastex" yarns 1.00

CORSELETTES
Full-length garments of two-way-stretch "Lastex," lace brassiere top. Small, medium, large 1.98

"Bay" Fashion Floor

"A famous country Doctor .. and a famous SHOE"

• Authentically smart and possessing the invaluable qualities of the helpful and corrective designing of Dr. M. W. Locke, of Williamsburg . . . The model illustrated is one of many styles in the season's newest colors. Priced at $10.50 And $11.00

Dr. M. W. LOCKE

"Bay" Fashion Floor

ENJOY Radio AS YOU RIDE

RCA Victor AUTO RADIO $57.75

Custom-Built for Your Car

Here's a new thrill. True R.C.A. Victor performance in radio as you ride—the most modern of all auto radios; custom-built especially for your car! Easy installation—no cutting or filing of dash—beautiful control panel, artistically designed to harmonize with the dash of your car—and the most reasonable price ever offered for such outstanding performance. Terms as low as $5.00 down. Easy terms arranged.

Radios, Third Floor

THIS SPECIAL LUNCHEON

WILL BE SERVED IN OUR COFFEE SHOP TOMORROW

Coffee Shop Sandwich
Ice Cream with Fruit
Tea, Coffee or Sealed Bottle Milk

25c

Lower Main Floor

CUTEX LIPSTICK

The demand for the CUTEX LIPSTICK has been so great that its manufacturers are able to reduce the price from 75c to 50c. The quality is the same! Natural, coral, cardinal and ruby.

NOW ONLY 50c

"Bay" Street Floor

HANDICAP EVENTS ARE STAGED HERE

Flying "Y" Track and Field Squad Hold Workout at High School Grounds

The first of the series of weekly handicaps, held annually by Coach Archie McKinnon, of the Flying "Y" track and field squad, was staged yesterday at the Victoria High School grounds.

The events are staged every Saturday afternoon and an invitation to all local track and field athletes to attend and take advantage of the training offered, is extended by Coach McKinnon.

There was a good turnout of athletes yesterday. John Baxter acted as official handicapper.

The results follow:

Men, 100 yards—1, G. Milnes, ten yards; 2, Paul Rowe, one yard; 3, R. McGregor, eight yards.

Women, 100 yards—1, Ann Lyster, three yards; 2, Anna Peden, ten yards; 3, Rose Turner, eight yards.

Men, 440 yards—1, Joe Addison, scratch; 2, Paul Rowe, twenty yards; 3, R. McGregor, thirty yards.

Women, high jump—1, Ann Lyster, 4 feet 4 inches; 2, Anna Peden, 4 feet 2 inches; 3, Rose Turner, 4 feet 1 inch.

Men, one mile—Chuck Cunningham, scratch; 2, N. Hepburn, 125 yards; 3, W. Thompson, 100 yards.

Men, high jump—1, F. Smith, 5 feet 3 inches; 2, H. Clarke, 5 feet 2 inches; 3, W. T. Thompson, 5 feet.

Discus throw—1, Paul Rowe, 129 feet; 2, W. Thompson, 123 feet.

Javelin throw — Paul Rowe, 132 feet; 2, N. Hepburn, 122 feet; 3, W. Thompson, 120 feet.

KILLED DISPUTING FATHER'S ESTATE

Three Sons Make Quadruple Funeral—Forty-Four Live Children in Procession

BAGDAD, Persia, May 30 (AP).—Forty-seven sons and daughters gathered to mourn the death of a much-married Moslem senator, near the Holy City of Nejaf, and three joined his funeral procession as corpses.

The senator, Noor Yasri, was very rich. His twenty-two sons and twenty-five daughters, supported by innumerable grandchildren, gathered at his house before the funeral.

A fierce quarrel arose over division of the estate and seven persons were killed and seventeen injured.

Among the dead, it is reported, were three of the senator's sons, who were buried in the grave with their father.

"Are you wearing spectacles, old man?"

"Yes. Through cross-word puzzles I've contracted an optical defect. One eye travels vertically and the other horizontally!"

Will Repeat Programme On Tuesday

All tickets for the Randolf Hokanson benefit recital on Monday evening having been sold, the programme will be reported in its entirety on Tuesday night at the same place, the home of Mr. and Mrs. J. O. Cameron, "Roseboro," Moss Street, it was announced yesterday.

The young pianist, to whom the proceeds are to be given to help to finance his traveling expenses to Europe, where he will continue his studies under Harold Samuels, will again be assisted by Mrs. T. A. Rickard, gifted diseuse and singer, who will be accompanied at the piano by Edgar Holloway.

THE PROGRAMME

The programme, which will be opened by Randolf Hokanson, will be as follows:

Partita No. 1, in B Flat (Bach), (Prelude, Allemande, Courante, Sarabande, Menuet, Gigue), Randolf Hokanson; "Art Thou Weary" (Handel), "Jesu, Joy of My Desiring" (Bach), "The Heart Worships" (Gustav Holst), "The Sky Above the Roof" (Vaughan Williams), Mrs. T. A. Rickard; Sonata in E Flat, Op. 31, No. 3 (Beethoven), (Allegro, Allegretto Vivace, Minuetto, Finale-Presto Con Fuoco), Randolf Hokanson.

Interval ten minutes.

Intermezzo in B Flat Minor, Op. 117 (Brahms), Romance in F. Sharp, Op. 28 (Schumann), Ballade in F Minor, Op. 52 (Chopin), Randolf Hokanson; "Les yeux de chez nous" (Charles Levade), "Chanson des noisettes" (Gabriel Dupont), "Lisons dormait" (Weckernin); "La Chanson Tamborineur" (Wrecherninn), Mrs. T. A. Rickard; El Puerto Evocation, from "Iberia" (Albeniz), Toccata Waltz (Delius), Rhapsodie in C Major (Dohnanyi), Randolf Hokanson.

Motored 11,000 Miles in States During Winter

After an eight-months' absence, Mr. and Mrs. H. B. Turpin, of Villa di Grazia, Rockland Avenue, have returned to their Victoria home to spend the Summer.

Intending, when they left here for California last October, to spend part of the year in Europe, probably, they changed their plans and remained the entire time in the United States, and traveled about 11,000 miles by motor in visiting San Diego, where they spent October and November; San Antonio, Texas, where they remained during December and January; Louisiana, where they stayed for a month; and finaly their old home in Dayton, Ohio, where they remained until they set out early in May for the Pacific Coast and their British Columbia home.

In Dayton, their native city, Mr. Turpin gave several private recitals, and on one occasion he went down to Columbus, Ohio, to give a concert in the Art Institute as a memorial to the late Cecil Fanning, his one-time protege and subsequently one of the greatest concert baritones of this continent.

Jubilee Alumnae Planning Dance

Judging by the sale of tickets, there will be a large crowd at the flannel dance to be held at the Royal Victoria Yacht Club, Cadboro Bay, on Friday evening by the Jubilee Hospital Alumnae. Dancing will continue from 9 to 1 o'clock, and a popular orchestra has been engaged. Supper will be served, and during the evening there will be a special balloon dance, in which a prize will be given.

Miss Edna Rossiter, president of the alumnae, heads the committee in charge of the arrangements, and Miss Margaret Dixon is the general convenor. The proceeds will be in aid of the bursary fund.

Cabaret Numbers Being Rehearsed

The Victoria branch of the Provincial Recreational and Physical Education Department will hold a dance on Friday at the Crystal Garden from 9 to 12 p.m.

Special cabaret numbers are to be given by members of girls' classes, one of which will be a military tap comprising twelve dancers in mock soldier costume of scarlet jackets with white belting, black helmets and white trousers. Other features of interest are now being arranged by Frances Borde, the dancing teacher of the classes. A popular orchestra will supply an entertaining programme of dance music to suit all tastes.

Three successful dances were held during the Winter season and it is expected that many will take this opportunity to be present at a reunion of members and friends, new and old. Tickets may be had from Ken Moves at the Film Shop, Broad Street, or the gymnastic leaders in training at the Memorial Hall any morning during the week except Wednesday.

I.O.D.E. Activities

Camosun Chapter

The regular meeting of Camosun Chapter will be held in the headquarters, Union Building, View Street, on Friday at 2:30 p.m.

Douglas Chapter

The Sir James and Lady Douglas Chapter will hold its monthly meeting on Thursday afternoon at 2:30 o'clock at headquarters. Mrs. Alan Campbell will be the guest speaker, taking as her subject "The League of Nations Today."

Open Forum Is Planned

Next Wednesday evening, at 8 o'clock, the first of a series of open forums will be held in the Princess Louise dining-room of the Empress Hotel.

These forums will take the form of questions, answers and discussion, the purpose being to assist those who may be having trouble with the problems of life; to find a practical solution of them; to provide an opportunity for open discussion and mutual help; better understanding of the problems that are occupying men's minds at present, and encouraging expression of existing doubts and difficulties which otherwise might never be frankly and openly faced.

Dr. T. E. Rowe has been persuaded to preside next Wednesday night, and will lead in the discussion bi the following questions: (1) In the theory of evolution, where does the question of soul enter? (2) Are pain and suffering necessary to the moral and material advancement of man? (3) Are there forces of evil to be combatted other than those generated in the minds of man? The public is invited to send in or bring in questions for discussion.

Colquitz

Members of the Strawberry Vale Bridge Club were entertained on Thursday at the home of Mrs. B. Hitchcox, North Road, when high scores were made by: First, Mrs. G. Austin; second, Mrs. H. Fink; third, Mrs. B. Hitchcox. Those present were Mrs. H. Hoult, Mrs. H. Huntington, Mrs. S. Rodman, Mrs. D. Johnston, Mrs. C. Riche, Mrs. R. Mackie, Mrs. J. Jones, Mrs. E. Groutage, Mrs. G. Austin, Mrs. H. Fink and Miss G. Riche.

* * *

Rev. William Ailan, Mrs. Allan and Miss Anne Allan have returned from Saltspring Island, where they were the guests of Mr. and Mrs. G. J. Mouat, Rainbow Road.

Children's Ward Will Benefit by Dance Programme

Pupils of Miss Mona Jewell's dancing classes will be seen in a programme to be given at the Shrine Auditorium on Monday evening, June 15, sponsored by the Daughters of Pity. The entertainment is to assist the fund which they support for their work in connection with the children's ward at the Jubilee Hospital, and the society hopes their numerous friends and well-wishers will show appreciation of Miss Jewell's generosity in arranging the recital. Miss Jewell has about fifty pupils, ranging in age from tiny tots of two years to very accomplished senior students.

Officers Named For Elgar Choir

SIDNEY, May 30. — The annual meeting of the Elgar Choir took place recently. Reports showed that the choir had an active year. Practices were held each week.

Mr. J. W. Buckler, the conductor, received great credit for his work. Under his direction the choir gave three concerts during the past year. At the Musical Festival held in Victoria, the choir received high marks.

The following were elected as officers for the coming year: President, A. W. Hollands; vice-president, J. F. Simister; secretary, J. Bosher, Jr.; treasurer, Mrs. P. J. Emerson; librarian, Miss Gwen Hollands; assistant librarian, Miss E. Clark; music committee, J. W. Buckler, Miss G. Straight, Miss J. Charlebois, Mr. W. Gush and Mr. C. Toomer; conductor, J. W. Buckler; accompanist, Miss G. Straight, L.R.S.M., A.T.C.M.

CARD PARTIES HELD

CHEMAINUS.—May 30.—The governing committee of the local group of the central committee, Vancouver Island Carnegie Traveling Library, held a series of bridge and whist parties recently in aid of the local running expenses here. Twenty-two tables of cards were in play, the winners being as follows: Contract, Mrs. Charles Battreal and Mr. C. R. Jarrett; Auction, Mrs. Thom and Mr. Aiken; whist, Mrs. Charles Baker and Mr. James Cook. House hostesses were Mrs. Ed Koch, Mrs. W. Laidlaw, Mrs. F. Clarke and Mrs. H. Dobinson. Prizes were donated by Mr. D. A. Gatus and Mr. S. Clement and members of the committee.

Mrs. M. R. Pearce New President of Provincial P.E.O.

MRS. M. R. Pearce, of Victoria, was elected president of Provincial Chapter of the P.E.O., at the afternoon session of the eighth annual convention yesterday, at the Empress Hotel, succeeding Mrs. David J. Clark, of Vancouver. The other officers elected were as follows: Mrs. T. H. Agnew, of Vancouver, first vice-president; Mrs. H. O. English, of Victoria, second vice-president; Mrs. W. H. Wilson, of Vancouver, organizer; Mrs. Woodcock, of Vancouver, recording secretary; Miss A. Murchison, of New Westminster, corresponding secretary, and Mrs. Rae, of New Westminster, treasurer.

The retiring president, Mrs. Clark, was presented with the past president's pin by Mrs. M. R. Pearce.

Today the visitors will be driven to "Benvenuto," the home of Mr. and Mrs. R. P. Butchart, to see the famous gardens, and there will be a farewell luncheon at the Oakbay Beach Hotel.

JUNE BRIDE SPECIALS AT THE STANDARD

ALL Goods Listed in This Ad Good Until All Sold. Terms Arranged at Special Prices Without Interest or Carrying Charges. Your Old Furniture Taken as Part Payment on New Goods

LOOSE COVERS

For the Upholstered Chair. Regular Values to $14.00. Sale **$7.50**

For this special . . . we have assembled a big selection of fine Shadow Cloths and Cretonnes, of which we have insufficient for a complete set. To clear these lines we offer Loose Covers for the odd chair, made in our usual first-class manner, but at nearly half price.

ORDERS FILLED IN ROTATION

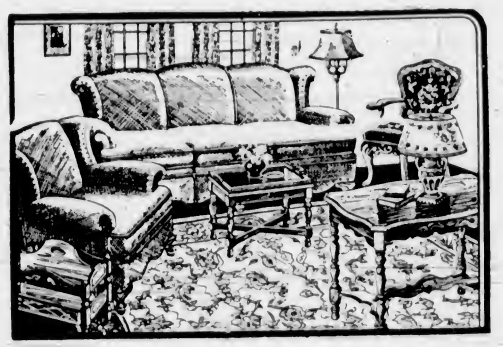

JARDINIERE STAND

—with under shelf in solid oak; top, 12 inches; height, 17 inches. Regular $1.25. Special, each **98c**

11-PIECE SITTING-ROOM OUTFIT $110

INCLUDING BARRYMORE CARPET

- Large Chesterfield
- Gent's Fireside Easy Chair
- Lady's Upholstered Easy Chair
- Smart Bridge Lamp
- Walnut Chesterfield Table
- Walnut Smokers' Pedestal
- Wrought Iron Fernery
- Artistic Table Lamp
- Barrymore Carpet
- Footstool
- Walnut End Table

$11.00 Cash — $11.00 Month — No Carrying Charges

SOLID WALNUT TEA WAGONS

To entertain your Summer visitors a Tea Wagon is indispensable. Has two drop leaves, glass bottom tray, adjustable handles, rubber-tired wheels and cutlery drawer. Each **$16.95**

SINGLE STUDIO LOUNGES

Good value, shown in a variety of bright colorful plaids or checks, with three large, comfortable matching cushions. Has strong spring wire base on legs. Ideal as couch or single bed for sunroom or Summer home.

$14.90

LINOLEUM

Buy Your Linoleums at Lowest Prices on Record. The New Tax Will Advance the Price of Future Shipments

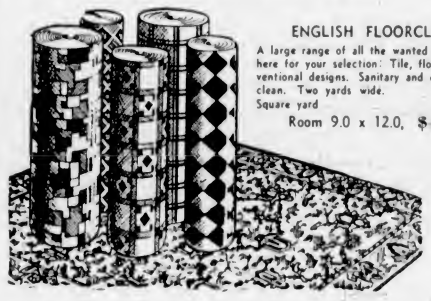

ENGLISH FLOORCLOTH

A large range of all the wanted patterns are here for your selection: Tile, floral and conventional designs. Sanitary and easy to keep clean. Two yards wide. Square yard **39c**

Room 9.0 x 12.0, $4.68

ENGLISH PRINTED LINOLEUM

A variety of attractive patterns to select from. Tiles for the kitchen, bathroom, etc., and florals for the bedroom, with hard baked printed enamel surface. Two yards wide. Square yard **69c**

Room 9.0 x 12.0, $8.25

EXTRA HEAVY ENGLISH PRINTED LINOLEUM

An exceptionally high quality baked enamel surface on a guaranteed all cork base. Superior modern designs. Square yard **89c**

Room 9.0 x 12.0, $10.68

ENGLISH INLAID LINOLEUM

Renowned for its hard wear. The pattern is retained as long as the fabric lasts. A magnificent display of all the newest and up-to-date designs and colorings. Two yards wide. Square yard **$1.29**

Room 9.0 x 12.0, $15.48

EXTRA HEAVY INLAID

Suitable for hardest wear: kitchens, stores, offices, etc. Patterns include mosaic, modernistic, Oriental and tile effects. The pattern goes through to the canvas back. Two yards wide. Square yard **$1.50**

Room 9.0 x 12.0, $18.00

Enamel High Chairs

SUPERIOR HIGH-GRADE ENAMEL Pink, blue, green and ivory. Exceptional value at only **$3.90**

SANITARY COUCH

Makes into full-size bed. Complete with mattress

$14.50 TERMS

Complete Bed Outfit

$14.95

Two-inch continuous post steel bed with all-steel cable spring and thick mixed felt mattress. Walnut finish. Size 3 x 6 feet.

Drapery Remnants and Odd Pairs Curtains At ½ Price

This includes odd lengths of Curtain Nets, Scrim, Overdrapes, Frilled Curtains, Panels, Etc.

FINE MARQUISETTE PANELS—Finished with long fringe. 38 inches by 2¼ yards. Each **69c**

RAYON NETS—In plain finish and in all-over patterns. Lengths up to 10 yards. Values to 59c. A yard **39c**

COTTON NETS—In a wide range of designs and various shades. Lengths to 10 yards. All from regular stock. Values to 59c. A yard **29c**

REED CHAIRS

REGULAR $6.50 for **$4.95**

These are large comfy Easy Chairs in natural finish. Suitable for porch or Summer home.

Discontinued Lines of Spring-Filled Mattresses

$35.00 Slumberland **$29.75** | $33.00 Restwell **$27.50** | $15.90 Regal **$13.90**

FLOOR SAMPLES CHESTERFIELD SUITES

3-PIECE SANI-BILT SUITE

Smart new tapestry coverings in pleasing rust tones . . . with reversible spring filled cushions. REGULAR $79. SPECIAL **$59**

3-PIECE KANTSAG SUITE

Upholstered in beautiful rust velour. Has deep spring seat and back, and superior made reversible spring cushions. REGULAR $165. SPECIAL .. **$139**

ENGLISH TUB SUITE

Beautifully soft tufted back. Spring seat and reversible, spring-filled cushions. Upholstered in English reppe, in rust shades. REGULAR $189. SPECIAL **$139**

SUPERIOR KROEHLER SUITE

In English rust damask coverings and the latest solid maple show-wood facings. Spring seats and back. REGULAR $185. SPECIAL **$169**

13-PIECE Bedroom Outfit

A wonderful ensemble, combining beauty and harmony. An outfit it will be impossible to repeat at advancing prices.

$99.75

- Lady's Vanity Walnut Dresser
- Upholstered Bench
- Four-Drawer Walnut Chiffonier
- Walnut Full-Panel Bed
- Simmons Spring-Filled Mattress
- Simmons Steel Cable Spring
- Two Simmons Feather Pillows
- Two Reversible Throw Rugs
- Two Pairs Dainty Frilled Curtains
- Artistic Boudoir Lamp

Terms: $10.00 Cash—$10.00 Month—No Interest

SALE PRICES ON CARPETS

Axminster Rugs, in Discontinued Designs, at Reduced Prices

Size 6.9 x 9.0, regular $24.75. Selling for **$19.75**

Size 9.0 x 9.0, regular $34.75. Selling for **$29.75**

Size 9.0 x 10.6, regular $39.75. Selling for **$34.00**

Size 9.0 x 12.0, regular $43.75. Selling for **$38.75**

Bedroom Chairs

With soft spring seats, upholstered in dainty cretonne and shadow cloths. Special at only **$5.75**

Heavy, Reversible Wool Rugs

Discontinued designs at reduced prices. Barrymore and other renowned makes

25 x 48 inch. Regular $4.50, for **$3.75**

30 x 60 inch. Regular $6.50, for **$5.50**

END TABLES

In select grain walnut finish, with bevel edge. 2 dozen only at this price. Each **$1.29**

$1.75 WALNUT-FINISH

SMOKER'S STAND

With Weighted Base

SPECIAL **$1.49**

COCOA MATS AT SPECIAL PRICES

Rather than carry our stock of Cocoa Mats over to the Winter, we are turning them into cash at the following reductions. These are all super quality.

$2.25 quality for **$1.75**

$1.75 quality for **$1.25**

$1.25 quality for **90c**

FOOTSTOOLS $1.49

Made in our own workshop from remnants of high-grade tapestry

STANDARD FURNITURE CO.

FURNITURE SPECIALISTS — 737 YATES ST.

Piano Students Give Programme

The junior pianoforte pupils of Kathleen Irvine, A.T.C.M., L.R.S.M. (London), were presented in recital yesterday at the Y.W.C.A. Unmistakable evidences of development of talent was shown by the majority, nearly all displaying a pure and delightfully varied tone, the general technique and good rhythm being quite pronounced.

The guest artist, Miss Ailsa Barclay, mezzo-soprano, gave great pleasure with her charming rendition of "One Who Has Yearned" (Tschaikowski) and "O'Cessate di Piagarmi" (Scarlatti).

THE PROGRAMME

The programme was as follows: Laverne Sands, Tarentella (Lonas); Joan McKinnon, Valse and selected number; June Hallsor, "The Stowaway" (Wilson), "The Alps" (Sartoric); Lois Carter, "Skating" (Renk), Mazurka (Wilm); Clarence Rowles, "Bluette" (Duvernoy), Polka (Engelmann); Margaret Morrison, Two Pixies Songs (Blake); Olive Fox, Valse, Tarentella (Quigley); Eileen Clarke, Sonatina (Kuhlau), "Aragonaise" (Massenet); Bessie Griffin, "Auf der weise" (Lickner), Sonatina (Clementi); Viola Sands, "Melodie d'amour" (Englemann); Pearl Anderson, "Romance" (Brull); Marjorie Timberlake, "Morceau Characteristique"; Lucy Huzzey, "Toccata" (Chaminade), Impromptu in A Flat (Schubert).

Refreshments were served at the close of the programme.

Y.P.S. News

EMMANUEL B.Y.P.U.

A combined meeting of the First and Emmanuel B.Y.P.U.'s will be held at Cadboro Bay Beach on Tuesday evening, at 8 o'clock sharp. This meeting, sponsored this week by Emmanuel B.Y.P.U., promises to be interesting as well as novel. Professor E. S. Parr, of Victoria College staff, will address the gathering around the bonfire during the evening, following which there will be community singing of popular, well-known songs and a wiener roast. All young people from both churches, including present and potential members of the Y.P.U.'s, are requested to take the 7:15 p.m. Uplands car from town or, if the bus is more convenient, be at the street car terminal at 7:45 p.m. at the latest.

"Old Tom's going to marry Miss Flighty. She can ride, swim, dance, sing, drive a racing car and pilot and airplane. Real all-rounder!"

"They ought to get on fine. Old Tom's quite a good cook."

Social Activities and Notes of Personal Interest

Holiday Crowd Enjoys Supper Dance at Hotel

There was an unusually large crowd attending the supper-dance in the Empress Hotel ballroom last evening, many out-of-town visitors who came over from the United States for the Memorial Day holiday week-end being among the dancers.

Those noticed were Mr. and Mrs. S. Weinstein (Bellingham), Mr. and Mrs. H. I. Mallek, Miss Helen Stewart, Miss Frances Lyons (Winnipeg), Mr. Lawrence Mallek, Mr. E. Mallek, Miss Bernice McCausland (Port Townsend), Miss Wynne Shaw, Capt. and Mrs. H. W. N. Moorhouse, Mr. Stanley L. Hearn, Mr. F. Dudley Wickett, Lieutenant-Commander and Mrs. E. R. Mainguy, Miss Daphne Pooley, Miss Kathleen Clay, Lieutenant-Commander J. Edwards, Mrs. H. L. Leverin, Mr. Eric Henderson, Mr. Larry Henderson, Mr. and Mrs. Tisdall, Miss Norah Wilson, Dr. and Mrs. J. E. Hunter.

Lieutenant-Commander and Mrs. Colin Donald, Dr. and Mrs. W. Boyd, Miss Muriel Barnett, Miss B. Pennock, Mr. F. Harman, Mr. D. Robertson, Mr. J. Townsend, Miss Phyllis Deaville, Miss K. Unsworth, Mr. R. Brown, Mr. W. Kennedy, Miss Joan Bland, Miss Elizabeth Ruggles, Mr. H. Sceats, Mr. L. Larsen, Miss Mary Lindgren, Mr. and Mrs. W. J. Kolle, Mr. and Mrs. R. Heywood, Mr. and Mrs. W. H. Hutchinson, Mr. P. Leckie-Ewing, Miss Esther Ford, Mr. Frank Stevens.

Miss Meilicke (Vancouver), Mr. and Mrs. M. Smith, Mr. R. H. Halls, Mr. W. Hogarth, Mr. and Mrs. Kennaird, Capt. and Mrs. W. Ellis, Miss E. Brumpton, Mr. H. G. Dalby, Mr. and Mrs. Bob Schwengers, Dr. A. McKellar, Miss Marjorie Todd, Miss Aileen Cullum, Mr. Brian Burdon-Murphy, Mr. Lea McMartin, Miss Connie Hobbs, Miss Dorothy Allan, Mr. M. Christopher, Miss Helen Eve, Miss Helen Sweetland, Mr. Jack Fleming, Mr. and Mrs. E. T. Simmons, Miss Florence Ruggles, Mr. Campbell Logan, Mr. George Phillips, Miss Edith Adams, Miss K. Williams, Mr. Ian Phillips, Miss Thelma Ackerman, Mr. B. Angus, Mr. B. Pangman.

Mr. R. Ferguson, Miss Mary Smith, Miss Florence Lagerquist, Miss Elizabeth Pederson, Miss Gladys Tandy, Miss Winnie Cotton, Mr. Bob Sheret, Mr. Charles MacNeill, Mr. L. Paterson, Mr. C. McRae, Mr. E. Moore, Mr. C. Sutton, Miss Dorothy Basanta, Mr. and Mrs. Louis Berger (Ellensburg, Wash.), Mr. and Mrs. W. A. Greene, Mr. and Mrs. Harry Warner.

Mr. and Mrs. Norman Collins, Miss Jean Russell, Mr. and Mrs. T. W. Norris, Miss Dorothy Lucas, Mr. W. Wellings (Hongkong), Miss H. Harrison (Calgary), Miss V. Oatway, Miss M. Cather, Miss M. Dawning, Mr. J. McMullin, Mr. G. McCann, Mr. W. Lammers, Mr. C. Tyrrell, Mr. D. Hunter, Miss A. Hoare, Miss M. Knight, Miss Margaret Wilson (Vancouver), Mr. L. Hanson, Mr. C. Wilson, Mr. and Mrs. F. B. Shore, Mr. and Mrs. R. W. Knowles, Miss Audrey McFarlane, Miss Joan Brown (Boston), Miss May Dickson, Mr. J. O. Hemmingsen, Mr. J. Luney, Mr. I. McQueen.

Commander and Mrs. H. E. Reid, Mr. S. Meldram, Mr. W. Passmore, Miss J. McQueen (San Francisco), Mr. and Mrs. A. Guttman (Seattle), Mr. and Mrs. A. Oxtoby (Seattle), Mr. A. L. Wingham (Seattle), Mr. W. B. Barrett, Miss B. Carney, Mr. R. Cruickshanks, Miss Eleanor Renwick, Mr. John Drayton, Miss K. Cullum, Mr. and Mrs. C. H. Drayton, Miss Kate Parker and Mr. Ian Drum.

At the Hotels

DOMINION

Mr. and Mrs. G. F. Bateman, Seattle; Miss Helen Halsell, Mr. R. E. Olnes, Miss Violet A. Arnason, Miss Dorothy Sasse, Miss Elma Comstork, Port Angeles; L. Dilon, A. Yiroux, J. A. Delaney, Miss E. Puqimore, Miss Jenson, Tacoma; Mr. and Mrs. J. A. Adams, Mr. Charles R. Durgan, Mr. W. L. Martin, Seattle; Mr. and Mrs. Beresford, Vancouver; Mr. and Mrs. Spenser W. Alexander, Mr. and Mrs. Thomas, Portland; Mr. and Mrs. H. Percels, Multnomah, Ore.; Miss Bessie MacMartin, Miss Edith Adams, Miss Lillian Miskulin, Seattle; Mr. and Mrs. O. H. Johnson, Vancouver, Wash.; Mrs. Ray Hazel, Mrs. M. Richmond and daughter, Mr. P. Patrick, Mr. A. M. Siedler, Seattle; Mrs. J. Olsen and Miss Olsen, Mr. A. Marling, Miss Helen Gustapson, Tacoma; Mr. and Mrs. K. C. McBain, Miss Julia Sturrock, Mr. Chris Baker and sons, Mrs. C. D. Hill and Miss Elde, Misses H. Markam-Babcock and Martha Barron, Seattle; Mr. Chris C. Orchard, Vancouver; Mr. W. G. Hogarth, Toronto; Mr. and Mrs. R. Closby, Mr. Thomas E. Collins, Seattle; Mr. and Mrs. H. C. Miller, Berkeley; Mr. A. W. Miller, Mill Valley, Cal.; Mr. F. W. Budd, Montreal; Mr. and Mrs. W. A. Tolmie, Vancouver; Miss M. Holdat, Mr. and Mrs. T. D. Hunt, Mr. and Mrs. John Lucas, Seattle.

GLENSHIEL

Mr. and Mrs. Ken Taylor, Miss R. Margaret Allen, Miss Arlien Johnson, Dr. Frances I. Gaw, Miss Alice Frost, Miss Elizabeth Hollenbeck, Mr. and Mrs. Beatty Stevens, Master Sayre Stevens, Miss Vera L. Ewing, Mr. and Mrs. G. W. Quinn, Miss Helen Ramquist, Miss Ruth Hyde, Mr. and Mrs. H. L. Wofley, Mrs. Rose Champlin, Miss Sue Champlin, Mr. and Mrs. L. M. Weiss, Misses D. and E. L. Wilcox, Miss Mildred Brennen, Mrs. H. E. Oswald, Mrs. D. G. O'Shea, Mrs. Emily C. Harris, Miss Harriet F. Seal, Mr. and Mrs. S. C. Armstrong, Miss G. Brack, Miss Armstrong, Seattle; Mrs. W. A. Ireland, Columbus, Ohio; Mr. C. R. Statler, Alameda, Cal.; Mr. and Mrs. Williams, Yakima; Miss Ruth MacCulloch, Spokane; Miss F. M. Gillson and Misses M. E. and B. J. Hillard, Winchester, England; Mr. F. W. Haehnel, Rolla, B.C.; Mr. and Mrs. George A. Collard, Vancouver, and Miss G. Sockelmore, Winnipeg.

BEVERLEY

Mr. and Mrs. Dan Kohler, Mr. Dan Babcock and Miss Verna Gairo, Tacoma; Mr. Frank Morris, Vancouver; Mrs. N. D. Fernau, Gabriola Island, and Mr. T. W. Mueller, Duncan.

WINDERMERE

Mr. Boris Nelson, Hoquiam; Miss Edith C. Ericson, Tacoma; Mr. Ray Fleming, Hoquiam; Mr. Carl Harn, Montesano, Wash.; Mrs. W. W. Percy, Seattle; Mr. J. J. Funsten, Mrs. M. M. Funsten and Miss Patsy Funsten, San Francisco; Miss Ernestine Brown, Seattle; Mrs. G. Robertson, Portland, and Miss Elizabeth G. Henry and Mrs. K. Boeswetter, Seattle.

DEVONSHIRE HOUSE

Mrs. M. E. Switzer, Victoria; Mrs. S. J. Witherow and son, Port Renfrew; Misses Lee Jacker, Jean Akrish and Rae Oziel, Seattle; Miss Nan Elliot and Miss Edna Morris, Ganges.

Women's Institutes

LAKE HILL

The monthly meeting of the Lake Hill Institute will be held in the Institute Room on Tuesday afternoon at 2.30 o'clock.

ROYAL OAK

There was a good attendance at the fortnightly card party, which was held on Thursday evening in the Royal Oak Hall, under the auspices of the Royal Oak Institute, when prizes were won by the following: First, Mrs. W. Heal and Mr. R. Ponsford; Second, Mr. Coffey and Mr. G. Cuthbert; third, Mrs. A. D. Grieves and Mr. F. Bobbett. The ten-bid was won by Mrs. Heal and Mr. Ponsford. Refreshments were served at the close of the game, when the hostesses for the evening were Mrs. Barker, Mrs. Braithwaite, Mrs. Beales and Mrs. H. Thompson.

VIMY

Vimy Institute met on Friday afternoon at the home of the president, Mrs. T. C. Robson. Plans were discussed for the handicrafts exhibition at Cowichan Fall Fair and assistance at the Sweet Pea Festival. The members approved of holding the district conference in 1936. Following the business meeting, a social hour was spent. Miss Winnie Clark, who will be married early in June, was the guest of honor. Contests were enjoyed, "a menu for the bride's wedding supper" causing much amusement. Miss Clark was presented with a pyrex casserole by the institute members. Mrs. J. Hicks assisted the hostess at the tea table.

WINNERS AT BRIDGE

At the bridge party held at St. Paul's Parish Hall on Friday night, under the auspices of Esquimalt Women's Institute, the following were the winners: First lady, Mrs. C. Stewart; first gentleman, Mr. Fred Locke; consolation, Mrs. S. Waldron and Mrs. L. Grimes; winner of chicken dinner, Mrs. T. Cave. Winners in the whist play the previous evening were as follows: First lady, Mrs. Parlane; first gentleman, Mr. Tryor; second lady, Mrs. K. Saddler; second gentleman, Mr. A. Tripp; consolation, Mrs. L. de Costa and Mrs. N. Parker. The proceeds of the bridge party are to supplement the institute fund for the wheel chair purchased recently for the Queen Alexandra Solarium. A special card party will be held next Thursday evening, the proceeds from which will be devoted to the same purpose.

A Lovely Little Victorian

—Photograph by Robert Pope

This Lovely Baby Girl Is Yvonne Marie, Daughter of Mr. and Mrs. Ed Christopher, 330 Arnold Avenue. The Baby Had Her First Birthday on April 16.

Anglican Young People

ST. JOHN'S

St. John's branch of the A.Y.P.A. held its annual mystery trip recently. Leaving St. John's Church, the members traveled by a specially-chartered bus to the unknown destination which proved to be Goldstream Park. During the day members enjoyed swimming, hiking and softball. After supper a short sing-song was held around the bonfire. The next meeting will take the form of a softball game with St. Barnabas' A.Y.P.A.

ST. PAUL'S

At the regular meeting of St. Paul's A.Y.P.A., plans were made to hold a flannel dance in the Parish Hall on Friday, June 19. The treasurer reported that $15 had been made at the card party held recently in aid of the piano fund. The annual meeting and election of officers will be held on Wednesday, at 8 o'clock in the guild room of the Church House. A programme and refreshments will follow the meeting.

LOCAL COUNCIL

Plans are well-advanced for the fellowship rally, which will be held on Monday, June 8, at 8 p.m., in St. Mary's Hall, Oak Bay, when the programme will be: Official opening and welcome speech from Rev. Canon Nunns; address by Mr. J. H. Aylwin, of the British Columbia Provincial Council; election of two members for the Provincial Council, which will be preceded by short campaign talks given by Mr. L. Dixon, Mr. K. Hincks, Mr. J. Oxendale, Miss A. Crockett and Mr. R. Freethy for their nominees. An interesting arrangement of selected musical numbers will be interspersed throughout. A special feature will be the presentation of the silver badminton perpetual trophy to St. Barnabas team by the donor, Mr. George Bennett; also the yearly pennant to be presented by Miss Mabel Holyoake. Community singing, led by John Hooper, will usher in the novel refreshments. Dancing will conclude the programme. Several important announcements will be made. The committee in charge consists of Messrs. J. Aylwin, E. Gray, C. Howland and Miss L. Trickett and Mrs. W. Bennett.

CHINESE

The regular meeting of the Chinese Association was held on Friday evening in the Mission Hall. The president introduced and welcomed Miss Helen Lim Yuen, of Vancouver, the guest speaker. Miss Lim gave an account of her nursing career in the Vancouver General Hospital. Samuel Lee gave a few words of encouragement to the members, and the meeting was closed with Benediction by Rev. C. Lee. After the meeting a picture of the branch was taken. The election of new officers for the forthcoming year will take place on June 12, followed by a social. All members are asked to attend this meeting.

To Attend Denver Session

—Photograph by Hester Wilkinson.

MRS. M. HEMMINGSEN

Queen of Miriam Temple No. 2, Daughters of the Nile, who will leave tomorrow for Denver, to attend the Supreme Session to be held there June 6 to 10. In Seattle, Mrs. Hemmingsen will join the special train leaving on June 3 for Colorado, and the same day will stop off at Portland for a meeting of delegates being held the same day before proceeding to Denver with the additional contingent. Delegates from sixty-four Temples in the United States, Canada and Honolulu are going to the Supreme Session.

St. Joseph's To Celebrate Anniversary

A significant date in the history of St. Joseph's Hospital will occur during the ensuing month, this being Tuesday, June 16, which will be the sixtieth anniversary of the opening of the institution.

Several things are being arranged for the celebration of the event, one of the most important being the celebration of Pontifical High Mass at St. Andrew's Cathedral at 10 o'clock that morning by Rt. Rev. John Hugh MacDonald, D.D., Bishop of Victoria. Bishop Gerald Murray, of Saskatoon, formerly bishop of this Catholic diocese, will preach the sermon, having gladly accepted the invitation to come over from Vancouver, where he will be attending the Eucharistic Congress, in order to take part in the celebration. A choir composed of Sisters of St. Joseph's and St. Ann's will give the music.

Also on the afternoon of the same day Benediction will take place in St. Ann's Academy chapel, which, as the first Catholic Cathedral in British Columbia, spans practically the same period in Catholic history in Victoria as St. Joseph's Hospital.

A number of invitations have been sent to priests and nursing sisters of the Catholic orders throughout the province, and it is anticipated that several visitors from far afield will participate in the celebration.

Mrs. Brown—Oh, John, the baby's cut a tooth!

Mr. Brown—Well, what can I do about it? I've always warned you about leaving knives and things lying about.

Social and Personal

Continued from Page 8

Plan Garden Party

At the meeting of Christ Church Cathedral Senior Evening Branch Woman's Auxiliary, held on Thursday evening in the Memorial Hall, plans were discussed for the coming garden party to be held on June 24, by kind permission of the Bishop-Coadjutor and Mrs. Sexton, at Bishop's Close. Committees from the three senior cathedral branches convening the party, will meet early this week to further arrangements for what promises to be a pleasant and successful afternoon.

• • •

Leaving for Halifax

Lieut.-Commander C. D. Donald, R.C.N., who has been transfered to Halifax, will leave for the East tomorrow to assume his new duties. Mrs. Donald, with their little son, Peter, will spend the next two months with her parents, Mr. and Mrs. G. A. Henderson, Grafton Street, before joining her husband.

• • •

To Attend Convention

Mrs. S. Wilby and Mrs. A. Barr have been chosen as representatives of Carne-Rebekah Lodge, No. 45, of the Independent Order of Odd Fellows to attend the 1936 sessions of the Rebekah Assembly of British Columbia, to be held at Chilliwack in June.

• • •

En Route to New York

Miss Reby Edmond, Newport Avenue, will leave this afternoon for Seattle on her way to New York and will stay for a few days en route in Ohio. Miss Edmond will return to Victoria in about six weeks by way of the Panama Canal and will visit in San Francisco.

• • •

Going to England

Mrs. W. Knight, of 137 Dallas Road, will leave tomorrow for Montreal, where she will board the Ss. Duchess of York, for England. Mrs. Knight will visit relatives and friends, and expects to return to Victoria about October.

• • •

Returns to Cobble Hill

Miss Peggy O'Farrell, who recently arrived from Ireland to visit her uncle, Mr. H. P. O'Farrell, at Cobble Hill, has returned from Seattle, where she spent a few days with relatives, and left again for Cobble Hill yesterday afternoon.

• • •

Leave for East

Mrs. F. Wilkinson and her daughter, Mary, of Burnside Road, left on Thursday afternoon to visit their many friends and relatives in Toronto and Detroit.

• • •

Back From Port Alice

Mrs. E. Gillam, who has been visiting her son-in-law and daughter, Mr. and Mrs. Angus MacMaster, of Port Alice, has returned to her home on Raynor Avenue.

• • •

Celebrating Anniversary

Mr. and Mrs. A. M. Witmer, 931 Craigflower Road, will be at home to their friends, Saturday afternoon and evening, June 6, on the occasion of the sixtieth anniversary of their wedding.

• • •

Back From South

Miss Ruth Morley, 1743 Pembroke Street, has returned home from Hollywood, where she has been visiting relatives for the past ten months.

• • •

Here for Week-End

Miss Hazel McLellan, Seattle, who is spending the week-end in Victoria as the guest of Miss Gwendolyn Watkins, Rockland Avenue, will return home this afternoon.

• • •

Guest at Schu-hum

Mrs. H. L. Leverin, who is enjoying a round of visits with Victoria friends, is at present the guest of Miss Agnew, Rockland Avenue.

• • •

From Seattle

Miss Ruth Starr Kirby is spending a vacation in Victoria as the guest of Mrs. C. W. Hawkins, Hillside Avenue.

At Finnerty Bay

Lieutenant-Commander and Mrs. E. R. Mainguy and family are spending the Summer at Finnerty Bay.

• • •

In Vancouver

Mr. A. E. Alexandor and his daughter, Evelyn, have gone to Vancouver for the week-end.

• • •

In New Home

Mr. and Mrs. F. F. Osborne will move to their new home at 3009 Dean Heights, tomorrow.

P.-T.A. Activities

JAMES BAY

In the event of unfavorable weather prevailing on Tuesday, the garden party, arranged by the James Bay P.-T.A., to take place in the grounds of Mrs. Fane, Michigan Street, will adjourn to the auditorium of South Park School. The same programme will be given.

HAND-TAILORED SUITS
TO YOUR INDIVIDUAL MEASUREMENTS
FOR
MEN and LADIES
• Finest British woolens.
• Best linings and trimmings.
• Expert designers and cutters.
• Any style desired—fit guaranteed.
$35.00 to $65.00
CHOOSE FROM THE FINEST ENGLISH AND SCOTCH SUIT LENGTHS ON DISPLAY IN OUR SHOP
George Straith
1117 DOUGLAS STREET PHONE G 6912
Always the Finest in Quality

SOMMER'S
Sole Agents for Contax, Contaflex, Ikoflex, Rolleicord, Rolleiflex Cameras
Also a Full Line of Kodak and Leica Cameras
Agfa and Kodak Films
Developing and Printing Work In at 9:30 A.M., Ready 5 P.M.
SOMMER & SONS, LTD.
1012 GOVERNMENT STREET

GORDON SHAW
Optometrist
105 WOOLWORTH BUILDING
Douglas and View Streets
PHONE E 9452

Here Comes the Bride
What will home be like?
Now Is the Time to Start Them Right With a Gift That Brings Health, Convenience and Saving
Electric Refrigeration

ASK ANY HOUSEWIFE WHO OWNS ONE
She will tell you the place electric refrigeration takes in the modern home. New features, simplicity, greater storage space and absolute dependability makes the modern electric refrigerator indispensable.

It is within your power to start the new home on the right road to success. Science and statistics enter into housekeeping today, just as they do in modern business. Figures prove that 40% of foodstuffs are lost through deterioration and spoilage, enough in itself to pay the initial cost of electric refrigeration . . . spoiled foods are a menace to health, a danger that can be banished by keeping it at a proper temperature. . . . Any housewife can tell you of the tempting, delicious dainties made possible only with controlled temperatures.

AN INVESTMENT IN LIFELONG PROTECTION
The purchase of a modern electric refrigerator is assurance of trouble-free service and years of satisfaction. Where there are children and babies in the home it is a duty owed to their health and well being to protect them from contaminated foods. Electric refrigeration is a guarantee of reliable automatic protection.

ASK ONE OF THESE DEALERS FOR FULL PARTICULARS:
B.C. ELECTRIC 1501 DOUGLAS ST. Westinghouse and General Electric
HUDSON'S BAY COMPANY 3RD FLOOR Kelvinator and Stewart Warner
KENT'S 641 YATES ST. Westinghouse
McDOWELL & MANN 1000 DOUGLAS ST. Leonard

For the BRIDE of 1936

Practical Gifts to Have Strong Appeal For the June Bride

Electric Appliances Have Done Wonders In Lightening Burden of Housewife—Articles of Use and Beauty Offered at Stores

THE bride of today has to face a very different and in many respects a far more complex housekeeping problem than did her parents. This is an age of speed and efficiency. Everything, including housekeeping, seems to have been speeded up and put on an efficiency basis. The comparatively leisurely methods of twenty or thirty years ago have been definitely abandoned. A decade ago domestic help was plentiful and, if not always highly efficient, was at least within the reach of the majority of young women embarking upon matrimony and housekeeping.

As time went on this domestic help became more difficult to obtain and more and more expensive, until many young housekeepers were obliged to turn maids-of-all-work and endeavor to bring up a young family at the same time.

The task, in many instances, was an impossible one. It imposed an intolerable burden upon health and strength. Young women became old before their time or confirmed invalids through overwork.

HOMES CHANGED STYLE

One immediate result of this situation was the demand for smaller and more compact houses—houses that would save needless steps; that avoided the necessity for constantly going up and down stairs; a house that could be run with a saving of labor. Builders and architects were quick to sense this demand, with the result that the modern home is a model of compactness and efficiency compared with the home built when mother was a bride.

Still the work in the average home was more than enough for one person. Cooking, cleaning, sweeping, washing, etc., were never-ending parts of home routine that consumed the entire time of the young housewife and often were quite beyond her physical strength to accomplish.

The next step was to find some way of accomplishing these routine housekeeping tasks without the expenditure of so much manual labor. Progress in this direction was for a time, slow and quite experimental.

The first great labor-saving device perfected for the benefit of the modern housewife and that opened her eyes to the possibilities that might be obtained from the same source, was the electric iron. The first electric irons were crude in appearance and not the most convenient things in the world to use. They were however, as far removed from the old sad iron that had to be heated on a red-hot stove as is the modern automobile from the old high bicycle.

The electric iron made an instantaneous appeal. If the electric iron could be such a boon to the housewife, surely electricity could be made to aid in the actual washing of clothes. The electric washer quickly followed the electric iron and has released millions of women from the toil and drudgery of "washday." Cleaning and sweeping still remained to be solved, but the electric vacuum cleaner has solved this problem, and can do in an hour what formerly took the best part of a day, and can do it more thoroughly.

Still cooking remained a problem. Solid fuel stoves required a great deal of attention, created unavoidable dust and dirt, necessitated the carrying of fuel and ashes, while temperatures were uncertain and difficult to control.

THE MODERN RANGE

The modern electric range has solved this great household problem. Today cooking and baking is merely a matter of snapping a switch, setting the temperature control and leaving the rest to the other automatic features that can be obtained with all electric ranges. Baking on such a range is not only a pleasure, but is absolutely positive in its results time after time. If the directions are followed, even the most inexperienced housewife can be a successful cook right om the very start.

So much for the purely electrical aids at the disposal of the modern bride.

Many beautiful and useful electrical appliances have been perfected that not only save time and labor, but also add to the furnishing and decoration of the modern home. Today, modern methods of lighting by electricity have revolutionized ideas in interior decoration. Floor lamps that give useful, restful light; central figures, wall brackets, table and boudoir lamps light and decorate the modern home with a minimum of trouble and an absence of fire hazard quite impossible a few years ago.

TABLE APPLIANCES

Gleaming table appliances—toasters, percolators, chafing dishes, hot plates, etc., made in an infinite variety of pleasing and artistic designs, give a lifetime of service making toast, delicious coffee, toothsome waffles, or preparing a snack meal right at the table.

Electric refregiration also has come to the aid of today's bride. Not only has it enabled her to put her marketing on a quantity basis, thus making it possible for her to take advantage of bargain prices on perishable goods and store them safely in the refrigerator, but it has opened up a whole new vista of delicious recipes "made with cold" that before were beyond the reach of all but the wealthy epicure.

HOUSEKEEPING BEGINS

The bride of today who starts her housekeeping career in a modern home equipped with modern labor-saving devices has an infinitely greater chance of being a success and of finding real happiness in her new life than had her mother. For this reason, there can be no doubt that the practical bride of today secretly hopes that "useful" gifts will predominate among the display of wedding gifts. "Something Electrical" seems to answer this qualification in dual sense, combining, as it does, the useful with the beautiful in the highest degree.

With bowed shoulders Homer Smith entered his house. His dragging feet scuffed their way through the front hall and into the kitchen where his wife was preparing the evening meal.

The smile faded from Mrs. Smith's face as she noted the woebegone appearance of her better half.

"Homer!" she cried.

Slumping into a chair, Homer Smith stared straight ahead with dead eyes.

"Tell me, darling," pleaded his wife.

She came over to Homer and lifted his chin in her hand. Homer Smith moistened his lips with his tongue.

"The worst," he said dismally, "has happened."

"No," cried Mrs. Smith, aghast.

"Yes," said Homer. "This afternoon just before quitting time the boss called me in and gave me the business."

Bells are pealing, happy laughter rings from pretty bridesmaids, choruses of good wishes are ringing out on every side. They are off, the bride and groom, happy days to come through the future years, happy memories to cherish of this day of all days. The merchants whose advertisements appear on these pages have done everything in their power to help June couples, aiding in the arrangement of the actual ceremony with artistic decoration, stylish modes and instant service . . . smoothing the problems of the establishment of the new home by pointing the way to advantageous purchase of furnishings and gifts.

FLOWER VASES ARE IMPORTANT

Effect of Blooms in Decoration Depends Much on Arrangement

Floral decorations are inseparable from the wedding ceremony, reception or wedding breakfast. To gain full effect of the beauty and quality of the blooms, greatest care should be taken in the arrangement of posy or bouquet.

Flowers possess definite characteristics which mark them as formal or informal, reserved or gay, and every home needs a variety of vases and other flower containers to bring out these qualities.

Not only that, but each year manufacturers, in their efforts to keep abreast of the changing fashions in interior decoration, produce new types, ranging from low, shallow bowls to tall vases, in pottery, glass, china and metal.

COLORED GLASS VASES

Seen everywhere in the shops now are the Italian vases made of clear colored glass, supported by little wrought iron stands in ivy leaf design. This type of vase strikes an informal note, and hence calls for informal flowers such as marigolds, larkspurs and other garden blooms. Two such vases—filled with identical flowers, of course—look charming on the mantel.

Speaking of twin effects, the new Grecian urns, filled, for instance, with drooping philodendron and graceful Kentia palms, are lovely when one is placed on either end of the mantel. They lend a classical air to the dignified living-room.

For the occasional table, a lovely effect can be obtained with one of the new china containers of French design, shaped like a rather tall flower pot. Filled with variegated flowers, this ensemble is delicately Dresden in its beauty.

ROSE FORMAL FLOWER

The rose is a formal flower, and when massed into a bouquet demands a container of richness and quality. The new statuette vases are quite in harmony with the lavish beauty of the rose. These vases, made of clear or delicately-colored glass, are fairly deep and will support long stems gracefully. The vase proper is held in a base supported by two graceful figures, finished in any desired metal finish—silver, gold, bronze or chrome. As the base upon which the figures stand is fairly wide and substantially constructed, any appearance of top-heaviness is prevented.

"Do you believe that tight clothing stops the circulation?"

"Certainly not. The tighter a woman's clothing the more she's in circulation."

Cat as Preventer Of Difficulties

HONOLULU, May 30 (AP).—For the first time since 1929 the lash has been restored for punishing unruly prisoners at Oahu penitentiary. A cat-o'-nine tails recently was applied to two convicted burglars, who were termed incorrigibles. Acting-Warden Joseph Ordenstein said that after the punishment the prisoners thanked him, because "it would save them from more difficulties."

The Casino croupier retires into private life.
—Gazzettino Illustrato, Venice.

FASHION NOW TURNS FROM WHITE GOWN

Pastel Shades Are Accepted For Brides Who Cannot Wear White

The most staunch advocate of tradition and the accumulated, imposing dignity that it implies will be the first to admit that it hampers the spirit of creation. Following tradition lavishly is apt to lead to stagnation, producing nothing more than mere duplication, and duplication lacks the spirit of an original. Religiously followed, tradition may be particularly disastrous to a designer of clothes . . . . it is marked in viewing the traditional bridal gown of white.

While many women can wear white and find that it enhances their natural charms, there are an equal number of women who cannot. On the occasion of her wedding, when above all things she desires to look her best, this latter type is handicapped by the bugbear of a "White Bride." Recognizing this, designers have turned their attention to the bridal gowns in color.

CLAIMED FRIVOLOUS

At first such a departure was hailed as frivolous, undignified, etc the usual criticisms that follow in the wake of any innovation. But gradually people began to realize that the bridal gown in a soft pastel shade is equally beautiful, if not more so than a cold, glaring white. The prospective bride who finds white unflattering can now achieve the dream of her childhood, that on her bridal day she will be her exquisite self.

A popular choice this year has proved a very pale lilac, a delicate shade that is inconspicuous yet subtly warming, qualities that can never be attributed to dead white. It must not be thought that white is denounced as a bridal color. For those who find it appropriate, it is highly recommended. It is only suggested that it be a subdued white rather than a blatant one.

One never knows how a son is going to turn out nowadays. No, nor when a daughter is going to turn in.

Distinctive WEDDING GIFTS

All wedding gifts nicely boxed and wrapped in special "Bride Paper." Free delivery to any part of the city.

TEA SETS At $11.75 to $225.00
TRAYS At $12.00 to $90.00
MEAT PLATTERS At $7.00 to $50.00
HOT WATER JUGS At $4.00 to $25.00
BONBON DISHES At $1.00 to $2.75
ENTREE DISHES At $8.75 to $35.00
CAKE BASKETS At $2.50 to $12.50
RELISH DISHES At $2.50 to $17.50
BASKETS At $3.75 to $10.00
TABLE SILVER, 26-Pce. Set At $13.50 to $34.75

JEWELER F. W. FRANCIS 1210 DOUGLAS STREET

THE CAKE, *of course*

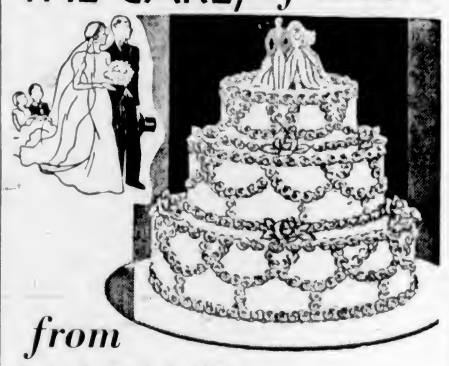

from McLEAN'S

Our years of experience have won us a reputation to be relied upon . . . delicious quality possible only through the highest standard of pure ingredients . . . . combined with true craftsmanship in design and decoration.

McLEAN'S BAKERY
1052 Pandora Avenue Ph. E 1432
1304 Douglas Street Ph. G 2415

BOUQUET or DECORATION They Must Be THE BEST

FLOWERS For WEDDINGS our Specialty

Our name is a pledge of dependability and service . . . cut flowers, floral designs or formal bouquets—we have only one standard.

"Say It With Flowers"

BROWN'S VICTORIA NURSERIES, LTD.
618 View St. Ph. G 6612
LEADING FLORISTS AND SEEDSMEN

Permanent Waves Of Excellence
THROUGH EXPERT BEAUTY CULTURE

Only properly trained beauticians can cultivate that subtle charm which is inherently yours . . . only qualified stylists can intelligently interpret the latest mode to accentuate your own individual attractiveness.

. . . Every Operator a Specialist
• MARCELLING • PERMANENTS • FINGER WAVES • HAIR CUTTING • HAIR TINTING

"IF YOUR HAIR IS NOT BECOMING TO YOU—YOU SHOULD BE COMING TO ME"

BERT WAUDE HAIRDRESSING
709 FORT STREET PHONE E 4023

And Then . . . THE CAKE!

ENGLISH BAKERY
726 FORT STREET E 9743

FLOWERS *for the* JUNE BRIDE

We can wire flowers to any part of the world

Bouquet, Corsage, Table Decorations, there is little so important as flowers for the wedding . . . let us care for this item . . . we are specialists with years of experience to guide our taste and judgments.

BALLANTYNE BROS. LTD.
1211 Douglas Ph. G 2421

Correct For the Going Away

Let us show you some of our exquisite creations, each and every model the highest standard of the couturiers' art, expressing individuality and chic.

Crown Millinery Parlors (VICTORIA) LTD.
621 View St. E 7914
MISS LIVINGSTON

For the BRIDE of 1936

Equip the New Home
With a
General Electric
FLAT TOP
Refrigerator

For beauty, reliability and low operating cost this amazing model has upset all notions of Electric Refrigeration . . . see one today, make comparisons, you will choose General Electric.

Priced up, from $133

On Terms as Low as $5.00 Down

A five-year protection guarantee with every model

Jameson Electric Ltd.
1121 Douglas St. Ph. E 1171

WEDDING GIFTS
for June Brides

SILVER . . . The Grandest Gift

So beautiful . . . so fine . . . so useful . . . in Relish Dishes, Cheese and Cracker, Rose Bowls, Flower Baskets, Salt and Pepper, Candlesticks in Gift Box, Pie Casserole—a lovely assortment to choose from.

From $1.75, Up

Mitchell & Duncan
JEWELERS
721 Yates Street 721 Yates Street

Permanents
IN LONG HAIR
Permanents
IN BOBBED HAIR
Permanents
In Hennaed, Dyed, Bleached, Coarse, Fine, Oily or Brittle Hair.
Each Type Receiving the Essential Experienced Care Necessary for Satisfactory Results at Prices That Represent Value.
CHILDREN'S PERMANENTS

FIRTH BROTHERS
Beauty Parlors
635 FORT STREET
Below Douglas, Opposite Times Office E 2544

Start the New Home Right

WE SUGGEST

Indirect Trilite Floor Lamps	$13.75
Study Lamps	$8.50
Boudoir Lamps	$3.50
Bed Lamps	$1.75
Hotpoint Toasters	$4.40
Hotpoint Irons	$3.50
Waffle Irons	$6.75

Also a Complete Stock of Modern Fixtures for the Modern Home

Murphy Electric Co., Ltd.
751 YATES STREET

Table Set for Wedding Ceremony

This Beautifully Set Table Is Covered With Satin and Antique Lace, and Decorated With Gardenias, White Lilacs and Lilies of the Valley for Bridal Cake Cutting.

Merchants Prepare To Meet Demands Of Bride and Groom

June, the Month of Marriages, Brings Big Variety to Victoria Stores—Apparel, Furnishings and Gifts Are Shown in Brilliant Display—Wide Selection

TRADITION, arising from the superstitions of earlier days, has marked the month of June as the thirty days set aside for the ideal marriage. The origin of the custom is obscured by the mists of time and, indeed, in many localities of the old world the month of May is selected as the most auspicious time for the bride to be led to the altar.

No matter what the origin, it now is accepted that custom decrees, throughout this continent at least, June is the favored time, and many pretty weddings are planned here in Victoria.

With this in mind, the local merchants have spared no effort to prepare for the inevitable demand for accessories, trousseau needs, furnishings, millinery, going away costumes and all the myriad details of which a mere man has no conception. Nevertheless, the requirements of the groom are far from neglected and men's outfitters are ready to supply the latest decree of fashion to him and his best man.

The demand for the new and the distinctive does not stop in the realm of apparel, but reaches caterers, florists and decorators in preparation for the receptions, wedding breakfasts and the traditional all-important bridal flowers. These all-important details are adequately met by experts who are ready to give the benefit of years of experience and trained taste to make the ceremony outstanding in smart distinction.

New homes must be furnished, and this factor has been foreseen by dealers with special displays of pieces, suites and complete household sets that will meet the need of the young couples without straining the limited budget or designed to grace the most elaborately planned home.

The pretty custom of the bridal shower affects every detail establishment, as do the wedding presents. Friends and relations who are faced with the problem of selecting a gift that will be of real use and that will carry their good wishes in a practical manner need have no qualms about their decision. They will experience little or no difficulty in choosing a suitable article from the large display which is set before them.

DECORATION OF CAKE IMPORTANT

Attractive Arrangement Adds Much To Ceremony of Cutting Bridal Cake

To honor the bride at the wedding breakfast or reception, the table setting should carry out the white theme in its appointments. There are many ways that flowers may be used to decorate a table. However, in order not to overshadow the table appointments, but rather emphasize them, it is better to hold to simplicity and quality in floral arrangements.

For the bridal reception, where the bride follows the age-old custom of cutting the wedding cake in the company of her guests, a small table should be arranged especially for this ceremony. Artistic ability may be utilized to the fullest in the decorations for this table, and some really magnificent effects created.

The wedding cake may have inbedded five small goblets covered with icing. In these place sprays of valley lilies. At the base of the cake and edging the table, garlands of gardenias and white lilacs. The table may be covered with antique lace over white satin. Lovely silver candelabras hold lighted tapers, the only illumination that is used for the cake-cutting ceremony.

Little boxes of the wedding cake may be concealed in the decorations at the edge of the table and given to the guests to take home with them. Young girls, especially, find a use for these little cakes. Legend has it that if a young lady places a piece of wedding cake under her pillow for three consecutive nights, on the last night she will dream of her future husband. Most appropriately, these boxes are also decorated with small sprays of bouvardia.

LACE WAS ONCE LUXURY FABRIC

Beautiful Pieces Handed Down From Generation to Generation for Wear at Weddings

Lace is lovely for brides, whether the wedding is to be of the most formal character or an extremely unconventional affair. The lace frock always has a glamorous sound. Like silk and velvet, it once was a luxury fabric, worn only by the wealthy and socially prominent. It fashioned exquisite gowns, shawls and decorations for ladies of high degree, queens and princesses.

Museums show the loveliest and most intricate pieces of old lace which are handmade. Countless women treasure pieces of lace that have been handed down from generation to generation—maybe worn for a wedding, only to be put away for the bride's daughter or granddaughter to wear in her turn.

Lace, however, now has become available for ordinary people, but it still is an aristocrat of materials in appearance, and makes the wearer feel that she "belongs."

PRESENTATION MADE TO REV. J. H. A. WARR

A happy social fellowship hour was enjoyed by members and friends of the leadership training department of Metropolitan United Church School. Following a number of games, vocal solos were contributed by Miss E. Jones and Rev. J. H. A. Warr; Miss Nancy Hannan read a number of her poems, and Mr. Charles Clarke provided humorous entertainment.

Rev. J. H. A. Warr presented certificates, which had been granted for two courses of study, to Misses Ada King, Nancy Hannan, Elaine Walker, Margerie Brown, Dorothy Haggart, Mariel Dennstedt, Effie Gilliland, Eva Middleton, Marion McGibbon, Mrs. Wilkinson and Mrs. Jeeves.

Miss Eva Middleton spoke highly of the great service rendered by Rev. J. H. A. Warr to this branch of the church school work during the years he has been in Victoria, and, on behalf of the whole training department, extended to him the best wishes, and presented to him, as a token of appreciation, two hand-carved book ends, and a book by Leslie Wetherhead.

Refreshments were served by members of the normal class and a happy evening was brought to a close. Those present, besides those already mentioned were: Misses Jane Trotter, May Lewis, Agnes Dennstedt, Muriel Wright, Phyllis Benson, Pamela Winslow, Mrs. King, Mrs. Warr, Mrs. Hannan, Mrs. Middleton and Mr. Diamond.

A certain popular footballer had—as all players have—an off day, when he could do nothing right.

The crowd demonstrated its displeasure, and his fellow players looked at him askance, but he bore it all stoically.

The final blow fell, however, when he left the ground at the end of the game. A grubby urchin who had been hanging round the players' entrance, sidled up to him and thrust a piece of paper into his hand.

"'Ere, mister," he said sadly, "there's yore blinkin' autograf back."

A young mother just returned from India had engaged a new nurse for her baby. One morning the nurse came to her and said:

"I don't know what's the matter, madam, but the little one cries and cries. I can do nothing to quiet her."

The mother thought a moment. Then, brightening up, she said:

"I remember now. Baby's last nurse was a brown one. You'll find the shoe-polish on the third shelf of the kitchen cupboard."

Many Claims on Record at Nelson

NELSON, May 30 (C.)—Well over 33,300 claims have been recorded at the Nelson mine recording office since John R. Matheson filed the "Nellie" claim in 1887, designating it as being on the west side of Kootenay Lake. In the early days this district included that area now handled by the Rossland office, and if that district were considered in the total number of recordings, several thousand more would have to be aded.

Recording of assessment work on claims not Crown granted number more than 20,000.

A tramp applied to a gentleman for a few coppers to buy some bread.

"Can't you go into any business that is more profitable than this?" he asked.

"I'd like to open a bank if I could only get the tools," answered the tramp.

"If only I could get hold of the wag who changed our coats."—Lustige Kolner Zeitung, Cologne.

June Bride Apartment Outfit

3 Rooms
30 Pieces
$232

An exceptional opportunity to furnish your home at extremely low prices.

Wages and raw materials entering into the manufacture of furniture have advanced considerably, and prices, we feel, will never again be as low as they are today. A deposit will hold any article at today's prices. Free storage at our risk.

ELEVEN PIECES FOR THE SITTING ROOM
- Large Chesterfield
- Gent's Fireside Easy Chair
- Lady's Upholstered Easy Chair
- Smart Bridge Lamp
- Walnut Chesterfield Table
- Walnut Smoker's Pedestal
- Wrought Iron Fernery
- Artistic Table Lamp
- Barrymore Carpet
- Footstool
- Walnut End Table

13 PIECES FOR THE BEDROOM
- Large Walnut Long Mirror Vanity or Dresser
- Silk Upholstered Walnut Bench
- Walnut Chiffonier
- Full Panel Walnut Bed
- Simmons Bed Spring
- Spring-Filled Mattress
- Two Pairs Frilled Curtains
- Two Simmons Pillows
- Reversible Bedside Rugs
- Artistic Bed Lamp

SIX-PIECE BREAKFAST SUITE
- Artistic Drop-Leaf Table in Smart Enamel Finish
- Four Beautifully Shaped Windsor Chairs to Match
- Art Felt Floor Rug

An unprecedented opportunity to furnish a three room home with furnishings of guaranteed quality at a price and on terms that make it cheaper to buy than rent furnished.

TERMS WITHOUT INTEREST OR CARRYING CHARGES

Standard Furniture Co. Furniture Specialists 737 YATES STREET

Beauty *steps down the aisle..*

BEAUTIFUL SHOES FOR THE SEASON'S MOST CHARMING BRIDES

Complete your trousseau with footwear from Maynard's. For the ceremony, for the honeymoon trip and after they carry the stamp of smart distinction . . . the most flattering of all.

JAS. MAYNARD, LTD.
649 YATES STREET

Take One With You to the Summer Camp

Light and compact, with the performance and full tone of a big set.

THE NEW R.C.A.
VICTOR

$39.50 EASY TERMS

Take music with you on your holidays, or equip your home with a second radio . . . see them, heard them today.

DAVID SPENCER, LTD.
Radio Dept., Lower Main Floor

Meats, Provisions, Delicatessen

Monday Values—Cash and Carry

MEATS — AS CUT IN CASE

Rib Lamb Chops, lb.	18c	Soup Bones, each	3c
Loin Lamb Chops, lb.	27c	Thick Suet, lb.	4c
Boiling Beef, lb.	6c	Breasts Lamb, lb.	5c
Shoulder Steak, lb.	9c	Round Steak, lb.	15c
Veal Steaks, lb.	13c	Pork Steaks, lb.	18c
Pork Liver, lb.	8c	Spare Ribs, lb.	13c
Oxford Sausage, lb.	7c	Minced Steak, lb.	7c
Cross-Rib Roasts, lb.	10c	Stew Beef 2 lbs.	17c

Boiled Ham, ½ lb.	20c	Veal Loaf, ½ lb.	12c
Jellied Tongue, ½ lb.	15c	Bologna, ½ lb.	8c
Sooke Cheese, lb.	27c	Hamona, ½'s	13c
Silverleaf Lard, lb.	13c	Crescent, 1's	13c

Service Meats—Delivered

Point Steaks, lb.	29c	Tenderloin Steaks, lb.	49c
Veal Cutlets, lb.	23c	Rib Veal Chops, lb.	20c
Round Steak, lb.	20c	Sirloin Steak, lb.	25c
Beef Liver, lb.	15c	Calfs' Liver, lb.	35c

DAVID SPENCER LIMITED

WHEREVER YOU GO : : : Be Beautiful
WHATEVER YOU DO : : :
PERMANENTS
NEW OIL SOLUTION
EIGHT MONTHS' GUARANTEE
PHONE ABOUT OUR NEW LOW PRICES

Moler Hairdressing School
1104 DOUGLAS ST. ROOM 208 PHONE G 1011

Hebrew Paper Is Under German Ban

BERLIN, May 30 (AP).—The Jewish daily Dabhar, which is published in Hebrew in Palestine, was permanently banned from Germany by Joseph Goebbels, Minister of Propaganda and Public Enlightenment. Among Germany's population of 62,000,000, approximately 100,000 can read Hebrew.

Coin in the Slot For Night Tennis

CLINTON, Okla., May 30 (AP).—Nocturnal tennis enthusiasts here are using the coin-in-the-slot method to keep the midnight oil burning over their courts. Floodlights illuminating two concrete courts are operated by a coin meter. Insertion of a quarter gives light for an hour.

The Daily Cross-Word Puzzle

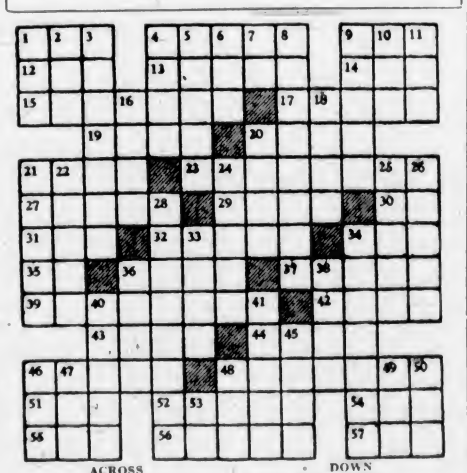

ACROSS

1. Morass.
4. Flower essence.
9. Night bird.
12. Arabian gament.
13. Small rodent.
14. American poet.
15. To disquiet.
17. Liberated.
19. Small pie.
20. Row.
21. Recreation ground.
23. Slanderous reports.
27. A constellation.
29. Minerals.
30. By.
31. Fabulous bird.
32. To float.
34. Fuss.
35. Exists.
36. Narrow road.
37. Alpine song.
39. Apart.
42. Pronoun.
43. Brims.
44. To jump.
46. Clearing in wood.
48. Benefactors.
51. Small island.
52. Condition.
54. To soak.
55. An insect.
56. Sounds.
57. Age.

DOWN

1. Evil.
2. Fetish.
3. Pertaining to stomach.
4. River of Asia.
5. Civil injuries.
6. Basin.
7. While.
8. Place for purifying.
9. Play in music.
10. Sorrow.
11. Conducted.
16. To seize.
18. Communists.
20. Biblical weed.
21. Kidnapper of Helen.
22. Originated.
24. To wish greatly for.
25. Having cargo.
26. Clerical vestment.
28. Most keen.
33. South American Indians.
34. Fatty.
36. Deposited.
38. Persian poet.
40. Dish.
41. To cheer.
45. French Summers.
46. Idle talk.
47. Falsehood.
48. Woodland deity.
49. Conjunction.
50. Mineral spring.
53. Preposition.

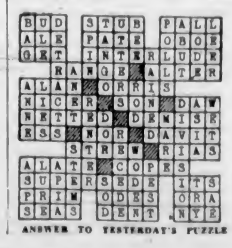

ANSWER TO YESTERDAY'S PUZZLE

RALLY MEETING BEING PLANNED

Young Liberals Arranging Fine Campaign Entertainment Here

The Twentieth Century Liberal Association is planning one of the biggest meetings and rallies it has ever held here since its inception, it was announced yesterday by W. P. Lawson, prsident of the organization.

The rally will take place in the Shrine auditorium on Friday evening, in support of C. J. McDowell, Liberal candidate in the Federal by-election. Hon. Gordon M. Sloan, K.C., will be the chief speaker. Other speakers will be John R. Gould, president of the University of British Columbia Students' Council; Mr. Lawson, Frank C. Hall and George F. Gregory.

SINGING AND DANCING

Miss Dallas Homer Dixon, who has charge of the entertainment programme, has arranged for singing and dancing acts and humorous skits. The Russian Ballet School of Dancing, starring Doreen Wilson, Wynne Shaw and Phyllis Addison, will take part in the programme. Betty Petch and Vivian Combe will be other artists.

Archie MacCorkindale will produce a skit, while music for the evening will be provided by a professional rocheetra.

VICTORIA WEST MEETING

On Monday, another meeting in support of Mr. McDowell will be held in the Victoria West Liberal Hall, 414 Skinner Street. The speakers at this meeting will be H. A. Beckwith, Mrs. Stuart Henderson, W. P. Lawson and C. J. McDowell.

For Tuesday, a meeting has been arranged in the Rex Theatre, Esquimalt. The speakers will be Mrs. Nellie McClung, J. B. Clearihue, C. E. Whitney-Griffiths and C. J. McDowell.

The Women's Liberal Forum will hold a meeting for women workers on Monday afternoon at 2 45 o'clock in the Liberal headquarters.

Functional Disease

Health Service of the Canadian Medical Association and the Life Insurance Companies in Canada

The symptoms of disease which arise from actual changes in the body cells are explained on an organic basis which constitutes organic disease. The symptoms arising without the occurrence of similar changes in the body cells are functional in origin. The two may be, and often are, combined in the one patient.

Those who are constantly dissatisfied, those who feel prevented, in one way or another, from doing the things they desire to do, those who are regularly disappointed and irritated by life, are the types of individuals who may develop a variety of fears and what appear to be a group of physical symptoms associated with various organs of the body.

Those who find it very difficult to face the problems of life may seek to avoid their difficulty through the development of an illness. Illness provides them with the excuse for not dealing with problems. Some people develop a great fear of disease, believing that they suffer from an incurable condition.

To suggest that functional symptoms are just imaginary is entirely incorrect. When they are present, there is something definitely wrong—disease does exist in such patients. This is just as truly the case as if the symptoms were to arise from some organic changes in the body. Under proper treatment, functional disorders are curable.

The treatment of these patients might be called their re-education. The patient naturally has confidence in his doctor; this confidence is the basis of his selection of his medical adviser. The patient, having arrived at his present unhappy state through his inability to meet, in a satisfactory manner, the demands of life, he must, first of all, be taught how he may do so, and then be guided until he can face his problems—not run away from them—and make decisions which will allow him to live in harmony with himself and with others.

It is coming to be accepted that it is desirable for all of us to know the reasons for human behaviour. Fears lose most of their devastating powers on the person who knows the cause for his fears. We fear the unknown; we fear the feelings and the worries, the cause of which we do not know, and we fail to understand that our behaviour may be simply an expression of these same fears.

When mental functioning is accepted as being comparable to physical functioning, and any feeling of mystery concerning mental disorders is removed, then rapid progress will take place in freeing mankind from the destructive action of functional disease.

Doctor—"You say you smoke forty cigarettes a day? When I asked you before you said never more than five."

Patient—"My wife was with me then."—Hummel, Hamburg.

JUNE SALE OF SILKS

Commences Monday, June 1

Thousands of Yards of Lovely Summer Fabrics in Seasonable Colorings and Designs. New Silks Specially Purchased for This Big Event, as Well as Clearance Lines of Spring Stock!

PRINTED GEORGETTE CREPES
This is a splendid lot of nice quality georgette crepes in very smart designs and color combinations. Lovely Summer dress fabrics. Regular price $1.69, a yard **$1.00**

RICH PRINTED CREPES
All silk crepes in a large selection of beautiful designs in floral or check effects. Qualities that will give excellent service in wear. Regular $1.49, a yard **$1.19**

PRINTED SILK CREPES
Beautiful floral designs in two and three-color combinations. Mostly light grounds. Crepes in a splendid quality for street or evening wear. Regular price $1.29, a yard **98c**

GEORGETTE VOILES AND GEORGETTE CREPES
A splendid selection of georgette crepes and voiles in a soft draping, uncrushable finish. Gorgeous designs and colorings. 36 inches wide. Special, a yard **$1.00**

FANCY PRINTED CREPES
A smart selection of reliable wearing, uncrushable quality crepes. Mostly on dark grounds in floral and futuristic designs in rich colorings. Regular 98c, a yard **69c**

FANCY SILK CREPES
Checks, broken check effects and smart floral designs in a very lovely quality of all-silk crepe de Chine. Wonderful color combinations in a very large selection. Reg $1.95, a yard **$1.69**

BOUDOIR MOIRE
This is a rich permanent finish moire in a quality that launders well. Especially suitable for dressing gowns. Choice of mauve, pink, rose, sky, peach and maize; 39 inches wide. Regular 79c, a yard **59c**

ALABAMA CREPES
This is one of this season's newest weaves—soft and uncrushable in finish. Shown in black, navy and light shades; 36 inches wide. Regular $1.25, a yard **95c**

OPALINE CREPES
Beautiful soft draping crepes in an uncrushable finish. Crepes in the popular boucle weave and a range of this season's most popular shades. 38 inches wide. Special, a yard **$1.00**

CREPE-BACK SATINS
Very reliable qualities of crepe-back satin in a large range of colors; also black and ivory. A splendid weight for dresses and blouses. Regular $1.19, a yard **98c**

WHITE SILK CREPES
Beautiful quality opal and opaline crepe or silk piques. Qualities that will give the utmost satisfaction in wear and will launder perfectly, 38 inches wide. Special, a yard **$1.00**

ALL-SILK FLAT CREPES
A pure silk flat crepe in a large selection of light, medium and dark shades. A weight suitable for dresses, blouses, lingerie and linings; 38 inches wide. Special value, a yard **98c**

BETTER SILK-PRINTED CREPES
Clearing our better all-silk crepes. Heavy weight qualities in this season's newest designs and color combinations. Regular $2.49, a yard **$1.98**

EYELET EMBROIDERIES
A nice selection of colors including Nile, rose, sand, maize, brown, pink, white and Copen in this very reliable laundering fabric. Very special, a yard **69c**

TUB SILKS
Clearing our splendid-wearing and laundering qualities of fast-color silks in smart stripe effects and charming color combinations; 38 inches wide. Regular 79c. A yard **59c**
—Main Floor

Shirtmaker and Tennis Dresses
Ideal for Summer, in
COTTON

Cotton Dresses in fashionable "crash" weaves in natural or white are proving very popular. Shirtwaist and "tennis" styles. Sizes 36 to 46. You'll want two or three for Summer, and you can afford it at this price—

$1.95

Our selection of Dresses at $2.95 includes such smart fabrics as the new "Conference" Crepe, Spuntex, Lustresilk, pique and other good tub fabrics. A full choice of styles and colorings. Sizes 14 to 44. Price—

$2.95
—Whitewear, 1st Floor

Women's Seersucker Crepe Robes, $2.95

Smart, crisp Robes of seersucker crepe with roll collar, tie belt and two pockets. In shades of rose, blue, green and gold. Small, medium and large sizes.
—1st Floor

HOSIERY
By "Supersilk"

Features All the Smart New Colors to Wear With White and Pastel Shoes!

$1.00 Pair

Look to your vacation supply! You'll want semi-service-weight hose of fine-gauge silk to top. A good-looking and long-wearing in-between weight.

And, of course, you'll want these Ringless Chiffon Hose to wear with your "date" dresses. Fine-gauge chiffon to top with well-reinforced foot.

Supersilk Features All Fashionable Summer Colors
Sizes 8½ to 10½
—Hosiery, Main Floor

See Special Display in Our Douglas Street Windows of

Draperies and Upholstering Fabrics

As Used in the New Ss. QUEEN MARY

We Have Received Representative Lines of
CURTAIN FABRICS, BEDSPREAD MATERIALS, CHAIR COVERINGS AND WALL PANELS
As Used in the New Queen of the Seas

CURTAIN FABRICS as in first-class de luxe suites, smoking rooms, studio, observation rooms and cocktail lounge.

UPHOLSTERING FABRICS for studio, smoking room, ballroom, starboard gallery, cabins, tourist library, writing-room and tourist lounge.

"BEAUTYREST" MATTRESSES
Used on the Ss. Queen Mary

With the Beautyrest Mattress, selected as the ideal mattress for the Queen Mary, why not join the throng of present users and make it your choice, too. All sizes **$42.50**
—2nd Floor

DAVID SPENCER LIMITED

SECOND NEWS SECTION

The Daily Colonist.

SECOND NEWS SECTION

(ESTABLISHED 1858)

NO. 147—SEVENTY-EIGHTH YEAR — VICTORIA, BRITISH COLUMBIA, SUNDAY, MAY 31, 1936

YANKS TAKE PAIR FROM WASHINGTON SENATORS

Albions Beat Incogs In Exciting Cricket Game at Beacon Hill

Register 91-to-88 Triumph—Freeman's Batting Is Highlight of Match—Seattle and Five C's Gain Victories in League Matches

LEAGUE STANDING

	W.	L.	P.
Albions	2	0	4
Incogs	2	1	4
Seattle	1	0	2
Five C's	1	1	2
Victoria	0	2	0
Cowichan	0	2	0

Yesterday's Results

Seattle, 78; Victoria, 63.
Albions, 91; Incogs, 88.
Five C's, 120; Cowichan, 88.

Albions and Incogs are deadlocked today in first place in the Victoria and District Cricket Association standings, following yesterday's league fixtures.

Playing at Beacon Hill Park, Albions defeated the Incogs, 91-88, in a keenly fought match that was featured by the fine batting of E. D. Freeman, veteran batsman.

Seattle, making its first appearance of the season in league play, registered an unexpected 78 to 63 triumph over the Victoria Cricket Club eleven at Macdonald Park, to go into a tie for second place with the Five C's.

Playing at Cowichan, the churchmen defeated the Up-Islanders by twenty-three runs. The final figures were: Five C's, 120; Cowichan, 88.

Making their season's debut, visiting Seattle cricketers sprang somewhat of a surprise when they defeated the Victoria Cricket Club.

Eden Quainton batted well for the visitors, putting on a useful thirty-one runs before being clean bowled by G. C. Grant, veteran trundler. Hardt with thirteen, and Williams with twelve, were the only other members of the visiting side to reach double figures.

The Victoria heavy batters were all out cheaply, Goward being caught on the boundary with a beautiful one-handed catch by Williams. G. H. Kinch, who contributed sixteen runs to the Victoria total, was the only local batsmen to pass the half-score mark.

G. C. Grant was effective with the ball, taking four wickets for three runs, which included the hat trick. Williams, Seattle bowler, had the splendid analysis of three wickets for two runs.

ALBIONS DEFEAT INCOGS

With E. D. Freeman hitting out in fine fashion and scoring fifty runs, not out, Albions defeated the Incogs.

When D. Pite, the last man on the Albions side went in to bat, twenty-three runs were needed for a victory. Pite, stone-walling like a veteran, held up his end in admirable fashion, and allowed E. D. Freeman to put on the runs. It was a great finish to an interesting game.

Godfrey Wenman bowled in fine style for the Incogs, dismissing six batsmen for the small total of thirty-one runs. E. D. Freeman, of the Albions, had the fine figures of four wickets for fifteen runs.

C's BEAT COWICHAN

Five C's, captained by Eric Quainton, won by thirty-two runs over the Cowichan eleven on the Up-Island pitch. Whitehead batted splendidly for his fifty-five, which included six fours and two axes. Eric Quainton batted and bowled well.

Pillar had the fine analysis of six for nineteen, while Twite took four wickets for thirty-one runs. Twite also led the home batsmen with a well-played thirty-two.

The scores:

SEATTLE

Barwick, c Peers, b Wilkinson	8
Hardt, lbw, b Darcus	13
Stillwell, b Darcus	0
Williams, c Darcus, b Wilkinson	12
Quainton, b Grant	31
Nicholson, lbw, b Wilkinson	5
Webb, not out	4
Smith, c Kinch, b Grant	0
D. Nichols, b Grant	0
L. Nichols, b Grant	0
Baker, b Moffatt	2
Extras	3
Total	78

VICTORIA

Jones, b Quainton	7
Kinch, b Barwick	16
Appleton, b Quainton	3
Moffatt, stpd Nicholson, b Quainton	8
Grant, run out	4
Darcus, b Barwick	1
Goward, c Williams, b Quainton	3
Tomalin, not out	9
Peers, b Williams	6
Austin, b Williams	0
Wilkinson, b Williams	1
Extras	5
Total	63

Bowling Analysis

Seattle—	O	W.	R.
Wilkinson	9	3	27
Darcus	8	2	30
Moffatt	3	1	7
Grant	2	4	3
Austin	1	0	1
Victoria—	**O.**	**W.**	**R.**
Quainton	14	4	32
Hardt	2	0	5
Barwick	13	2	15
Williams	7	3	2

INCOGS

Poyntz, c and b Freeman	22
Renwick, lbw, b Gibbons	5
Peden, b Smith	4
Lock, c Gibbons, b Maurice	4
Bryden, b Freeman	5
Wenman, c and b Maurice	2
Walton, b Maurice	19
Skillings, b Freeman	8
Drum, c and b Smith	3
Helmcken, b Freeman	1
Miller, not out	3
Extras	10
Total	88

ALBIONS

Pritchard, b Lock	16
Smith, c Skillings, b Poyntz	6
N. F. Pite, lbw, b Wenman	0
Freeman, not out	50
Gibbons, c Bryden, b Wenman	8
Maurice, c Walton, b Lock	5
Enoch, b Wenman	2
A. Baker, c Peden, b Wenman	0
Walton, b Wenman	0
G. Baker, b Wenman	1
D. Pite, not out	3
Total	91

Bowling Analysis

Incogs—	O.	W.	R.
Smith	9	2	28
Gibbons	3	1	8
Freeman	9 1	4	15
Maurice	6	3	27
Albions—	**O.**	**W.**	**R.**
Wenman	13	6	31
Poyntz	3	1	17
Lock	9	2	43

FIVE C's

Comley, b Baiss	0
Nixon, b Green	6
Griffin, b Baiss	0
Quainton, b Twite	35
Whitehead, c Dunlop, b Twite	55
Pillar, run out	1
Williams, b Leggatt	4
Oakes, b Twite	6
Attwell, c and b Twite	0
Petch, run out	5
Kerslake, not out	0
Extras	8
Total	120

COWICHAN

Dunlop, b Quainton	2
Baiss, lbw, b Attwell	0
Twite, lbw, b Pillar	32
Green, c Nixon, b Pillar	11
Leggatt, c Quainton, b Pillar	0
Mowbray, c Comley, b Quainton	11
F. Considine, c Nixon, b Quainton	6
Fox, c Quainton, b Pillar	17
Garrard, c Comley, b Pillar	1
St. J. Considine, not out	5
Creichton, b Pillar	0
Extras	3
Total	88

Bowling Analysis

Five C's—	O.	W.	R.
Baiss	5	2	10
Mowbray	3	0	20
Green	3	1	22
Leggatt	5	1	28
Twite	6	4	31
Garrard	1	0	1
Cowichan—	**O.**	**W.**	**R.**
Attwell	6	1	33
Quainton	11	3	33
Pillar	8	6	19

Spencers to Meet The Wanderers in R. & T. Cup Soccer

SPENCERS, champions of the Victoria and District Wednesday Football League for the third straight season, and the James Bay Wanderers, one of the most-improved squads in the mid-week soccer league, will meet Wednesday afternoon at the Royal Athletic Park in the final of the Rennie & Taylor Cup series. The kick-off is set for 2:45 o'clock, with Dave McMillan handling the whistle.

Lawn Bowling

The W. H. Malkin Company have donated a handsome silver cup for annual competition by teams composed of three lawn bowlers from any club in Greater Victoria, to be played for on the Burnside Club greens. Entries for this open event close tomorrow evening. Teams must file their entries with the secretary of the Burnside Club, S. C. Hawkins. The knockout system will determine the cupholders, and the first round must be played by June 20. Announcement of the draw will be made in hte local press by the end of the week.

Local Dog Wins Canadian Honors

Bessie Von Fairburg, German shepherd, owned by Mrs. C. A. McGee, Tolmie Avenue, which just recently returned from Vancouver with a Canadian championship. Mrs. McGee's dog, from the Sheperdholm Kennels, was judged best of breed at the Vancouver Kennel Club Show in the shepherd group, thus carrying off the honors. Other Victoria dogs winning at the Mainland show were the well-known cocker spaniel, Of Ware, owned by Mr. and Mrs. H. A. Rhodes, of Cobble Hill, and the Wedbrook Dachshund, and Dandie Dinmonts, owned by Mrs. K. Hedley Peek, of Colwood.

Seattle Softball Nine Wins Exhibition Series

Defeats Victoria Athletic Club, 12-10 and 11-0, in Twin-Bill—Pitching Performance of Harry Coen Is Feature of Two Games

Winners of the Washington State tournament last year, K. & W. Fruit Company softball nine took both ends of yesterday's twin bill exhibition series with the Victoria Athletic Club at the Royal Athletic Park.

The visitors won the matinee attraction, little short of a comedy of errors, 12-10, but came back in the nightcap and really played ball and trounced the locals, 11-0.

Played under the American rules, which permits of ten players and the wearing of gloves, the evening fixture saw the Seattle nine at their best. They pounded out fifteen safeties from the slants of Teskey and "Chuck" Turner, local twirlers, and gave Harry Coen, their mound ace, airtight support.

SUPERB PERFORMANCE

Coen, rated as one of the finest pitchers in the State of Washington, turned in a superb exhibition, limiting the Vacs to a pair of widely-scattered bingles, and sending seven of the locals back to the dugout via the strikeout route. Possessing a world of speed, good control, and a deceptive change of pace, Coen's work on the mound overshadowed anything seen here for many a moon.

Getting to Teskey for five hits in the initial frame, the visitors took an early lead, and as the game advanced they gradually increased their margin. They added a pair of markers in the fourth, two more in the fifth and another pair in the seventh.

Teskey worked for five innings, and during his stay on the mound was nicked for twelve safeties, which brought the visitors nine tallies.

Turner replaced the husky Vacs' hurler as sixth inning opened. During his short sojourn on the hill he was touched for three hits, and the Seattle boys added a pair of runs to their total. Turner fanned two and Teskey one.

A number of sparkling catches by the outfielders of the clubs brought the well-deserved applause of the 300 or more fans.

OFFICIAL CEREMONY

Alderman Andrew McGavin, Postmaster George Gardiner and Detective Inspector John McLellan officiated at the opening ceremonies at the afternoon game, after the former officially welcomed the Seattle players.

Score by innings:

Victoria ..... 000 000 000— 0
Seattle ..... 500 022 02x—11

Batteries—Teskey, Turner and M. McBride; Coen and Aikana.

WIN AFTERNOON FIXTURE

Punching out eleven base hits and making them good for a dozen runs, K. & W. Fruit Company nine won the afternoon fixture, 12-10.

Bobbles were plentiful, with the Victoria club being the greatest offenders.

Lloyd Jones, southpaw twirler, opened on the mound for the Vacs, and pitched a fair brand of ball, but the wobbly support behind his change-of-pace offerings enabled the visiting Seattle players to push over a number of unearned runs.

Sol Caston started on the slab for the visitors and after working for four innings, during which he allowed two hits and two runs, he was replaced by Hal Cotton. Cotton was nicked for five safeties, including Lloyd Jones' double, with the cushions loaded, as the Vacs drove across eight runs. His clubmates "played around" during this portion of the fixture and made a number of bad bobbles.

A few sparkling catches by the outfielders and Jones' double in the seventh, which drove in three markers for the Vacs, produced the few thrills that the fans enjoyed.

Lonnie Murray, third sacker, and Malcolm McBride, catcher, led the Victoria hitters with two singles out of four trips to the plate. Sol Caston, starting hurler for the Seattle nine, topped the batting parade with three safeties out of four journeys to the batter's box.

Score by innings:

Seattle ..... 2 2 0 3 4 0 0 0 1—12
Victoria ..... 0 2 0 0 1 1 3 0 3—10

Batteries—Caston, Hall and Aikana; Jones and M. McBride.

INJURY MAKES AUSTIN RETIRE

Torn Ligament Forces English Net Star to Concede Game to Bernard

PARIS, May 30 (AP). — H. W. (Bunny) Austin, British Davis Cup star, was forced to quit his match with Marcel Bernard, of France, in the quarter-final round of the French hard court tennis championships today when he pulled a ligament in his right leg.

Earlier Baron Gottfried von Cramm, of Germany, gave Bernard Destremeau, of France, a 6-3, 6-2, 6-4 beating to enter the semi-final round.

Mme. Simone Mathieu, of France, qualified for the women's semi-finals by defeating Nelly Adamson, of Belgium, 6-0, 6-2.

Austin had won the first set 6-4 and was trailing 0-1 in the second when he doubled up after making a difficult return shot. A masseur massaged his leg on the court but Austin declared he was unable to go on.

As a result, Bernard advanced to the semi-final round where he will meet Baron von Cramm. The other semi-final match will bring together Fred Perry, England's No. 1 star and the defending champion, and Christian Boussus.

After a preliminary examination by the club doctor, Perry said Austin would be unable to play for "two or three weeks, perhaps longer."

TWILIGHT MEET HELD AT DUNCAN

DUNCAN, May 30.—The weekly twilight foursomes were played Tuesday evening at the Cowichan Golf Club with an entry of six players. The cup was won for the month of May by Mrs. A. S. Irvine and H. C. Hanson, who had the lowest aggregate. The winners were:

H. C. Hanson and Mrs. Percy Chambers, 47-12¾—34¼.

Other scores: D. Crane and Miss Jean Duncan, 41-6½—34¾; P. Chambers and Miss D. Peterson, 40-4¾—35¾; A. H. Paterson and Mrs. Irvine, 48-13—35; R. Ransom and Mrs. T. Redley, 51-13¾—37¾; J. Martin and Mrs. M. Trew, 47-9¾—37¾; A. Leeming and Miss R. Tilley, 53-13½—38½; C. C. Wright and Mrs. D. W. Dunlop, 53-14½—48½; Clayton Wright and Miss P. Droob, 53-13—40; Col. Oldham and Mrs. C. C. Wright, 54-14—40; T. E. M. Medley and Miss D. Fox, 55-14¾—40¼; J. Maitland and Mrs. Ross, 58-9½—40¾; Col. Slater and Mrs. P. O. Alderson, 49-7¾—41¾; J. Wright and Miss J. N. Robinson, 54-12½—41½; W. B. Harper and Miss K. Robertson, 51-8½—42½; R. C. Maloney and Mrs. I. D. Mackenzie, 55-12¾—43¼; E. W. Carr Hilton and Mrs. A. H. Peterson, 54-13½—43½; C. Prevost and Miss F. Powell, 57-7¾—44¼; J. Robertson and Miss O. Beaver, 61-13—47½; A. S. Irvine and Mrs. W. Prest, 58-10½—47¾; T. H. Kingscote and Miss V. Harris, 58-9—49; J. Reade and Mrs. R. Bond-Wallis, 62-12½—50¾; T. Ashton and Mrs. F. Oldham, 69-16—53.

BIG HOLIDAY CROWD SEES NEW YORKERS SCORE DOUBLE WIN

More Than 71,000 Watch Yanks Widen Margin to Three and a Half Games Over Boston Club—Tigers Beaten Twice—Giants Lose Two to Brooklyn Dodgers—Cards Break Even

AMERICAN LEAGUE

NEW YORK, May 30 (AP). — The Yankees gave the largest crowd of the major league season a mighty display of batting power today, battering the Washington Senators in both ends of a double-header with a total of twenty-six hits, ten of them for extra bases. The scores were 7 to 1 and 6 to 1.

The twin victory, taken before a crowd of more than 71,000, boosted the Yanks' first place American League margin to three and a half games over the Boston Red Sox, who split a twin bill with the Athletics today.

First game:	R.	H.	E.
Washington	1	6	1
New York	7	14	1

Batteries—Whitehill, Weaver and Bolton; Pearson and Glenn.

Second game:	R.	H.	E.
Washington	1	2	1
New York	6	12	0

Batteries — Newsom, Marberry, Appleton and Bolton; Ruffing and Dickey.

Sox Divide Pair

PHILADELPHIA, May 30 (AP). — The Athletics and Boston's Red Sox divided a double-header before Shibe Park's record crowd of the season, 28,450 paid admissions, today. The Mackmen won the first game, 6-4, and the Red Sox won the second, 6-2.

Wally Moses' single, scoring Finney and Warstler in the seventh inning, provided the margin of victory by which Herman Fink, rookie right-hander, defeated Wes Ferrell in the opening game. Jim Henry, Red Sox recruit, stopped the Macks with five hits in the nightcap, while his supporting cast clinched the decision with a three-run rally in the fourth.

First game:	R.	H.	E.
Boston	4	8	0
Philadelphia	6	8	0

Batteries—W. Ferrell and Berg; Fink and Hayes.

Second game:	R.	H.	E.
Boston	6	9	0
Philadelphia	2	5	1

Batteries—Henry and Berg; Ross and Hayes.

Tigers Beaten Twice

DETROIT, May 30 (AP). — The world champion Tigers lost a double-header to the St. Louis Browns today. The Browns took the first game, 5-3, and blanked Detroit, 5-0 in the second.

First game:	R.	H.	E.
St. Louis	5	10	0
Detroit	3	8	0

Batteries—Thomas and Hemsley; Rowe, Bridges and Cochrane.

Second game:	R.	H.	E.
St. Louis	5	11	0
Detroit	0	4	1

Batteries—Caldwell and Hemsley; Giuliani; Auker, Lawson, Kimsey and Cochrane, Hayworth.

Hits Three Homers

CLEVELAND, May 30 (AP).—Cleveland took both ends of a double-header with the Chicago White Sox today, winning the first game, 4-3, and the second, 11-3.

The tribe had two big innings in the second game, scoring five runs in the fourth and four in the sixth. Trosky and Averill accounted for two of the five runs with homers. Radcliff contributed a circuit blow for Chicago in the sixth.

Trosky also hit a home run in the opening game.

First game:	R.	H.	E.
Chicago	3	9	1
Cleveland	4	10	1

Batteries—Whitehead and Grube; Brown and Sullivan.

Second game:	R.	H.	E.
Chicago	3	6	0
Cleveland	11	14	3

Batteries—Cain, Evans and Sewell, Shea; Blaeholder and Pytlak.

NATIONAL LEAGUE

BROOKLYN, May 30 (AP).—The Dodgers swept a double-header with the New York Giants today, winning, 9-6 and 3-0, through tight Brooklyn pitching and weak hitting and fielding by the Giants.

Watson Clark took the opener for his third victory of the season, and Ed Brandt hurled a three-hit shutout in the nightcap. A holiday crowd of 38,000 turned out.

Harry Gumbert's winning pitching streak of five was shattered in the first game when he was knocked out of the box in two innings.

First game:	R.	H.	E.
New York	6	8	3
Brooklyn	9	13	1

Batteries—Gumbert, Fitzsimmons and Mancuso, Spencer; Clark, Earnshaw and Berres, Phelps.

Second game:	R.	H.	E.
New York	0	3	2
Brooklyn	3	9	0

Batteries—Coffman, Gabler and Mancuso; Brandt and Berres.

Rallies Win Both

CHICAGO, May 30 (AP). — Late-inning rallies gave Pittsburgh both ends of their holiday double bill with the Chicago Cubs before 43,332 fans today, the Bucs taking the second game, 11-7, mainly through a five-run burst in the eighth, after winning the opener, 7-5, on Brubaker's ninth-inning double, which drove in two runs.

First game:	R.	H.	E.
Pittsburgh	7	10	1
Chicago	5	10	1

Batteries—Lucas, Swift and Padden; Lee, French, Root and Odea.

Second game:	R.	H.	E.
Pittsburgh	11	14	3
Chicago	7	10	1

Batteries—Birkofer, Tising, Brown and Todd; Henshaw, Bryant, Warneke and Hartnett.

Bees Stung Twice

BOSTON, May 30 (AP). — After coming from behind to capture the opener by a 5-4 margin in ten innings, the Phillies blasted two of the three Boston pitchers in the second game for a 9-6 triumph that swept the holiday twin bill today before a paid crowd of 24,430.

John Lanning saved a 4-3 first game lead until the ninth, when the Phils tied it up on singles by Chuck Klein and Leo Norris and a base on balls before winning out in the tenth against Ben Cantwell.

First game:	R.	H.	E.
Philadelphia	5	10	2
Boston	4	10	0

Batteries—Jorgens, Kelleher, Passeau and Grace, Wilson; Lanning, Cantwell and Lopez.

Second game:	R.	H.	E.
Philadelphia	9	14	5
Boston	6	9	1

Batteries—Bowman and Wilson; Chaplin, Reis, Cantwell and Lopez, Lewis.

Cards Split Even

ST. LOUIS, May 30 (AP). — Two home runs by Jim Collins and one each by Joe Medwick and Stuart Martin enabled the St. Louis Cardinals to come back with a 7-5 victory over Cincinnati in the nightcap, after losing the first game of the Decoration Day double-header today, 11-1, before 25,000 fans.

First game:	R.	H.	E.
Cincinnati	10	18	2
St. Louis	1	6	1

Batteries — Hollingsworth and Campbell; P. Dean, Hallahan, Ryba and Ogrodowski.

Continued on Page 17, Column 1

Noted Sprinter to Compete in City

ALAN POOLE

BRILLIANT sprint star from Kelowna, who will be here competing for sprint honors at the second annual Civic Employees' Federation track and field meet on June 23, at Macdonald Park. Poole ran last year and made a fine showing against the best Vancouver and Victoria could offer. Other noted sprinters who will be on hand from outside points are Marsh Limon and Howie McPhee, of Vancouver, and "Red" Thompson, of Nanaimo. Rowing races will be held in the morning and in the evening a swimming gala, dancing and presentation of prizes will take place at the Crystal Garden. Charlie Morton is busy these days working on programme, which he already has completed, and when the day's activities are completed one of the greatest meets ever staged in British Columbia will, no doubt, be written into the records.

BELIEVE IT OR NOT - - - - - - - *By Ripley*

EXPLANATION FOR YESTERDAY'S RIPLEY CARTOON

The Miraculous Escape—Konrad Merkhe, a soldier in the 27th regiment, fighting in the Peninsular War in Portugal, under the command of the Duke of Wellington, deserted in the battle near Coimbra, Portugal, October, 1810. He was recaptured by a Portuguese regiment commanded by the English Colonel Wilson, in a raid upon the city, and was ordered shot by the Commander-in-Chief. He was placed before a firing squad, and six muskets were discharged upon him. By an incredible miracle, all six muskets jammed at the same time and Merkhe was shaken but otherwise unharmed. The chances against six muskets jamming at the same time are mathematically incalculable. Upon a report being made to Wellington, the latter quashed the court-martial proceedings and ordered Merkhe reinstated, after the latter pledged that he would henceforth act as an honorable and valiant soldier.

Please address all queries to Cartoonist Ripley, c/o King Features, New York City, N.Y.

THOMSON DEFEATS FERRIER IN BRITISH AMATEUR

Scottish Golfer Gains Close Win Over Australian

Captures Decision on Thirty-Sixth Green Over Young Holder of Australia's Amateur Crown Before Gallery of 5,000—Pair Reaches Half-Way Distance All Square

ST. ANDREWS, Scotland, May 30 (AP.)—Young Hector Thomson, the twenty-two-year-old Scottish player, today won the British amateur golf championship. He climaxed a brilliant performance in every round of the tournament by defeating the Australian youth, James Ferrier, 2 up. Thomson, Scottish champion, came from behind to turn back the strong bid of Ferrier, himself only twenty-one years old, who had hoped to add the British amateur to the Australian title he holds at the present time.

Ferrier won the first hole with a four when Thomson took three putts. Thomson came back to win the second and third, playing superior second shots, but Ferrier evened the match again at the sixth, approaching to within three yards of the flag.

The Australian won the ninth when Thomson drove into the gorse.

Each took 37 for the first nine, the match being featured by Ferrier's refusal to concede the shortest putts. The Australian made his Scottish rival sink even a nine-inch putt.

On the tenth, Thomson three-putted from twenty-one feet and went two down. They halved the eleventh. Ferrier dropped a beautiful pitch shot five feet from the pin on the twelfth for a three. Thomson needed four and was three down.

They halved the thirteenth in fours. Ferrier pulled his drive out of bounds on the fourteenth and sliced his fourth, needing seven. Thomson had a four and was only two down.

SQUARES MATCH

Thomson also took the fifteenth with a four as Ferrier three-putted again for a five. At the sixteenth, the Aussie player's drive was bunkered and Thomson squared the match with a four to Ferrier's five. They played the sixteenth and seventeenth holes in a rain and hailstorm.

Thomson looked sure of a win on the seventeenth, where Ferrier landed on the road which crossed the fairway, but the latter recovered nicely while Thomson was short. They halved it in fives. Thomson missed a short run on the eighteenth, while Ferrier approached finely and laid a partial stymie. They ended the eighteen holes all square.

The cards for the first round:

Thomson—
Out ..... 543 454 435—37
In ..... 534 444 454—37—74

Ferrier—
Out ..... 455 453 434—37
In ..... 433 475 544—40—77

The afternoon round started in stormy weather, with a crowd of 5,000 attending. Ferrier outdrove Thomson off the tee on the nineteenth hole. The Scot had a better approach, but muffed a putt and they halved it in fours. The twentieth and the twenty-first also were halved in fours.

THOMSON IN LEAD

Thomson went one up on the twenty-second as Ferrier missed an eight-foot putt, taking a five against the Scots four. Thomson hit a spectator as they played through heavy rain on the twenty-third. Apparently upset by this, he missed a three-foot putt and Ferrier won with a birdie four to square the count again.

The Scottish champion on the twenty-fourth, however, sank a twelve-foot putt for a birdie three, while Ferrier took four. They halved the twenty-fifth in par fours.

The Australian champion missed a two-foot putt on the twenty-sixth, taking a four, while Thomson had a par three. That left Thomson two up. On the twenty-seventh, Ferrier recovered nicely from the rough to gain a half in fours. Thomson led two up at the turn.

Thomson and Ferrier halved the twenty-eighth in fours. On the twenty-ninth Thomson found the top of a bunker and needed four. The Australian got a par three and was one down.

On the thirtieth Thomson holed a nine-foot putt for a four, while Ferrier, after almost making it in two, needed two putts for a half. They halved the 410-yard thirty-first with the same scores.

SCOT TWO UP

Thomson dropped a wonderful pitch stone-dead to the pin on the thirty-second for a birdie four. Ferrier had a five. That left the Scot two up again with four to play.

Both missed six-foot putts on the thirty-third and halved it in fours. Thomson found a bunker on the thirty-fourth, but holed a nine-foot putt for a par four. Ferrier also had four.

The Australian youth rallied on the thirty-fifth with a birdie four, while Thomson had an orthodox par five. But Thomson made no mistake on the last hole. His approach landed six inches from the pin and he holed out for a birdie three amid terrific cheers. Ferrier took a four as he dropped the hole and the match.

Men's Sleeveless Pullovers

All pure wool. White, gold, blue, etc., $1.25, $1.75 to $2.95.

Price & Smith, Ltd.
614 YATES STREET

Don't Operate for ENLARGED PROSTATE GLAND
CONSULT US

Book on "Loss of Manhood" and other ills of Men, with treatment for Enlarged Prostate without operation. Diagnosis Form. Testimonials and advice in plain envelope. Also Book on Skin and Blood Diseases. Free by mail.

Our Specialty—Treatment by mail without personal interview.

ENGLISH HERBAL DISPENSARY LTD.
1260 Davie Street, Vancouver, B.C. Established in Vancouver 12 Years

ROYALS BEAT NORTH SHORE IN CUP GAME

New Westminster Registers Great Victory in Province Trophy by 2-1 Score

VANCOUVER, May 30 (P.)—North Shore United, the team that hadn't suffered a loss in twenty-one starts, today bowed out of the Province Cup play picture by a 2-1 count to New Westminster Royals. The victory gave the Royal City squad the right to meet Nanaimo City here next Saturday in the final.

Before the eyes of a crowd estimated at close to 3,000, Bill Grey, Royals' fleet-footed Scottish outside left, netted twice in that mad second-half onslaught to eclipse the lone tally scored by McManus for North Shore in the opening portion.

As the game, one of the best ever witnessed here, and reminding oldtimers of the old Coast League, got under way, both teams, at full strength, worked to perfection, with North Shore showing a bit more offensiveness than their opponents. Spencer, mainstay of the North Shore outfit, was well checked, and allowed only a few shots on Stronge during the entire battle.

McManus, midway through the half, drove a long one at Stronge, in the Royals' net, and the goalie permitted it to dribble from his hands into the net for a counter that was all against the run of play.

SCORES EQUALIZER

In the second half North Shore's famous driving finish failed to materialize. Royals, with Findler substituting for Hendricksen, were on top of every play, and the crowd rose almost to a man as Grey dribbled past three men and drew Rabbitt out before banging home the equalizer.

With that goal went North Shore's finesse and they battled as most teams do when on the run. Harvey, of the Royals, steered one towards Findler, who crossed toward the goal for what looked like an easy pickup. Grey, however, came in fast to head past Rabbitt for the winning goal.

McManus missed a glorious chance to even the count later, but he shot straight at Stronge, as did Ashton and Edwards.

The teams follow:

North Shore—Rabbitt; McGill and Harrison; Wardlaw, Kozoolin and McSween; Edwards, Cummings, McManus, Spencer and Ashton. Spare, Dempsey.

Royals—Stronge; Anderson and McKibbin; McPherson, Harvey and Gemmell; Hendricksen, McKay, Coulter, Turner and Grey. Spare, Findler.

HORSESHOERS WILL GATHER TOMORROW

Distribution of prizes won at the May 25 horseshoe pitching tournament will take place tomorrow evening at 1054 Pandora Avenue at 8 o'clock. President William Merriman, of the local association, will distribute the awards. All affiliated clubs are requested to have a delegate present, while clubs not affiliated may send representatives, who may apply for affiliation as schedules for the season will be drawn up during the evening.

FAMOUS CAR BRINGS $50

LONDON (P.)—The famous Blue Bird, first of the racing cars built by Sir Malcolm Campbell at a cost of $25,000, has been reported sold for $50 to Billy Cotton, prominent dance band leader.

Spectacular Finish in Preakness

With a driving finish so close that photographs decided the winner, Bold Venture, victor in the Kentucky Derby, added the Preakness Stakes to his record, fifth horse to take the two classics in the same year. Here is the Morton L. Schwartz ace fighting it out with the Wheatley Stables' Granville in the spectacular finish. Bold Venture (5) is on the outside and Granville on the rail, as they pass the judges.

Standings

NATIONAL LEAGUE

	W.	L.	Pct.
St. Louis	26	14	.650
New York	25	16	.610
Pittsburgh	21	19	.525
Chicago	19	20	.487
Cincinnati	19	22	.463
Boston	19	23	.452
Philadelphia	18	25	.419
Brooklyn	17	25	.405

AMERICAN LEAGUE

	W.	L.	Pct.
New York	29	13	.690
Boston	26	17	.605
Cleveland	23	17	.575
Detroit	23	20	.535
Chicago	19	20	.487
Washington	21	23	.477
Philadelphia	13	29	.310
St. Louis	11	30	.268

INTERNATIONAL LEAGUE

	W.	L.	Pct.
Buffalo	27	15	.643
Newark	28	16	.636
Rochester	21	15	.583
Montreal	22	20	.524
Baltimore	22	22	.500
Toronto	17	26	.395
Albany	16	26	.381
Syracuse	10	24	.294

COAST LEAGUE

	W.	L.	Pct.
Oakland	37	27	.578
Missions	35	27	.565
Seattle	35	29	.547
San Francisco	32	30	.516
San Diego	31	32	.492
Portland	28	32	.467
Sacramento	27	34	.443
Los Angeles	24	38	.387

SOFTBALL RESULTS

Results of games played in the Sunday School Softball League yesterday follow:

—Senior—Cedar Hill 9, Emmanuel Baptist 6; Lake Hill 10, Centennials, 3; Metropolitans 16, First United, 12.

Junior—Metropolitans Beavers 10, Chinese Presbyterian 6; Cathedrals 20, Adrians 4; St. Albans 37, First United 5; Church of Our Lord 24, St. Paul's Presbyterian 3.

SCHOOL HOLDS ANNUAL EVENT

Glenlyon Preparatory Institution Stages Successful Track Meet

Glenlyon Preparatory School held another of its successful annual track and field meets yesterday afternoon on the school grounds. W. E. Wilkinson acted as clerk of the course and J. Grant was official starter. Judges were A. Lings, J. W. Buckley, A. N. Upward and R. W. Costello.

The sports were largely attended by the parents and friends of the boys, who were afterwards the guests of the headmaster and Mrs. Ian Simpson at tea. In presenting the prizes, Canon Nunns complimented the boys on their achievements and spoke particularly of the spirit of good sportsmanship which they had displayed. A challenge cup, presented by Paul Parizeau, an old boy of the school, for the 100-yard dash, was captured by Victor Butts.

Results follow:

BROAD JUMPS

Under 10—1, McGiverin; 2, Pitts.
Under 11—1, McLarren; 2, Carter.
Under 12—1, Pinckard; 2, Rowe, I.
Under 13—1, Baker; 2, Wilkinson.
15 and Under—1, Darling; 2, Butts.

SPRINTS

Under 9—1, Bolton; 2, Yule.
Under 10—Pitts and McGiverin (dead heat).
Under 11—1, McLarren; 2, Irwin, I.
Under 12—1 Pinckard; 2, Rowe, I.
Under 13—1 Wilkinson; 2, Baker.
15 and Under—1, Butts; 2, Darling.

HURDLES

Under 10—1, Rowe, II; 2, McGiverin.
Under 11—1, McLarren; 2, Irwin, I.
Under 12—1, Buckley; 2, Rowe, I.
Under 13—1, Wilkinson; 2, Baker.
15 and Under—1, Darling; 2, Butts.

HIGH JUMP

Under 10—Rowe, II, and McGiverin (tie).
Under 11—1, McLarren; 2, Irwin, I.
Under 12—1, Rowe, I; 2, Macdowall and Pickles (tie).
Under 13—1, Wilkinson; 2, Anderson, I.
15 and Under—1, Darling; 2, Butts.

THREE-LEGGED RACE

Junior—1, Rowe, II, and Yule; 2, Stephenson and Richardson.
Intermediate—1, Rowe, I, and Jackson; 2, McLarren and Crofton.
Senior—1, Jones and Pickles; 2, Wilkinson and Rolston.

LONG RACES

Under 9—1, Bolton; 2, Yule.
Under 10—1, Pitts; 2, McGiverin.
Under 11—1, McLarren; 2, Irwin, I.
Under 12—1, Pinckard; 2, Buckley.
Under 13—1, Wilkinson; 2, Baker.
15 and Under—1 Darling; 2, Parris.

SACK RACES

Junior—1, Pitts; 2, McGiverin.
Intermediate — 1, Vernon-Jackson; 2, Pickles.
Senior—1, Rolston; 2, Trump.

RELAY RACES

Junior Team—Homer Dixon, McGiverin, Carter, McIlree, Yule.
Senior Team — Wilkinson, Pinckard, Baker Lings, Davenport.

VISITORS' RACE

Boys—1, Alastair Cousland; 2, Jerry Buck.
Girls—1, Lavender Allen; 2, Ann Merston.

HARRY VARDON SIXTY-SIX

LONDON (P.)—Harry Vardon, famous golf pro of the South Herts Club, and many times winner of the British open championship, recently celebrated his sixty-sixth birthday.

GIFT FOR GRIMSBY TOWN

STOKE, England (P.) — Grimsby Town's feat in reaching the semi-final for the English Football Cup led a local admirer to present the club with a handsome vase mounted with the Grimsby coat of arms.

SCOTT'S SCRAPBOOK - - - - By R. J. Scott

WRESTLERS GO OUT OF RING; BOUT IS DRAW

Main Event of Mat Card Ends in Fifth Round When Grapplers Counted Out

Rolling through the ropes and out of the ring to the floor four feet below, where they were counted out by Referee Johnny Pears, Dr. Karl Sarpolis, 218-pound Cleveland chiropractor, and Tiger Daula, massive East Indian, wrestled to a one-fall draw in the main event of yesterday evening's mat programme at the Tillicum gymnasium.

Dr. Sarpolis gained the first fall of the match in the second round with his famous flying scissors, and the "Tiger" squared matters in the fourth session with his Indian deathlock hold. The boys were going along nicely in the fifth canto when they rolled through the ropes. Daula landed on top as the pair hit the floor, and before they were able to continue they were counted out by the referee, and the bout declared a draw.

Tiger Daula finally managed to climb back into the ring, but Dr. Sarpolis had to be carried to his dressing-room. Dr. G. F. Aylward, stated following an examination, that the Cleveland man was uninjured.

It was an improved Dr. Karl Sarpolis that appeared at the Tillicum yesterday evening after an absence of four years, and the packed house bore testimony to the popularity of this clever pachyderm.

POPULAR VICTORY

Lou Plummer, 249-pound Canadian grappler from Toronto, made his Victoria debut with a popular straight-fall decision over rugged Tony Catalino, 220-pound wrestler from Los Angeles.

Catalino handed out plenty of rough tactics in the first two rounds. With his right hand taped, the Italian pulled it across his opponent's eyes, and the fans yelled to the referee to remove the tape. He paid no attention to the request.

After taking the punishment for the two rounds, Plummer opened up on the Italian in the third and fourth sessions to register a straight-fall victory. The cheers and shouting of the fans, all pulling for a Canadian triumph, literally shook the gymnasium.

Gaining the only fall of the match in the second round with a body press, Bing Quong, clever Chinese exponent of the mat game, registered a one-fall victory over Bill Steen, local wrestler. The boys grappled at 135 pounds.

FATHERS TAKE CRICKET GAME

Chalk Up 104 to 82 Victory Over Sons in Annual Match at Oak Bay

In the annual St. Michael's School Fathers vs. Sons cricket fixture played yesterday afternoon at Oak Bay Park, the former side chalked up a 104 to 82 victory.

The Fathers batted first, and after contributing a useful thirty-two runs, Major Turner retired. The innings closed for 104 runs with E. P. Gillespie and C. E. Ley still batting.

For the boys, W. and J. Kidd batted excellently, and for a time it looked as if they might make the runs, adding thirty-six and twenty-five runs, respectively.

Tea was served during the afternoon. A large number of parents and friends watched the match.

Walter Lowe and Albert Denoni in "Skid" Race Wins

Walter Lowe yesterday morning captured the ninety-five-pound class of the big "skid" race sponsored by Norman Hill, manager of Hill's Grocery. Over twenty skids lined up at the starting point. Tommy Rickinson was the starter.

Albert Denoni won the seventy-pound class over a one-mile course which finished at Hill's corner.

Second-place honors in the ninety-five-pound class went to Joe Burrows. Joe Williamson came third.

In the lighter class race, Fred Zarelli captured second place, while Robert McIntosh was third.

Others who won prizes are as follows, in the order of finishing:

Ninety-five-pound class—Don McLachlin, James Jenkins, Les Rowers, James McAllister, Bill Okell, Wally Reid, James Barrister, Gordon White and Ron Smith.

Seventy-five-pound class — Ron Webster, A. Draven, Allan McLachlin, James Boughey, Ernie Randolph, William Hilliard, Herbert Randolph, Ernie Gardiner and Joe Richards.

BAR SHORTS IN CLUBHOUSE

KOOYONG, Australia (P.) — The council of the Lawn Tennis Association of Victoria has reaffirmed a decision banning the wearing of shorts in the clubhouse at Kooyong.

Soccer Honors Won By Esquimalt Team After Long Season

Dockers Trounce Victoria City, 7-2, to Gain Senior Championship for Year—Watt Nets Four Goals—Wests Blank Saanich Thistles

paign with a 7-2 victory over Victoria City, yesterday afternoon at Bullen Park, Manager "Jock" McColl's Esquimalt footballers captured the Garrison Cup, emblematic of the first division league honors.

Victoria West, close to the Dockers practically all season, blanked the Saanich Thistles, 4-0, at Heywood Avenue, and finished in the second slot, two points in rear of the newly-crowned champions.

Four goals by Tom Watt, veteran centre forward, paved the way to victory for the Esquimalt boys over a ten-man Victoria City team at Bullen Park.

Goals by McBay, Cook and Tom Watt gave Esquimalt a 3-0 lead about half-way through the initial half. Victoria City netted soon after when George Payne's sizzling drive beat De Costa.

Esquimalt took the upper hand again as the interval approached and Tom Watt ended the first-half scoring shortly before the whistle.

Jimmie Worswick made it 5-1 for the dockers soon after the resumption. Victoria City, on a breakaway, garnered their last tally of the match when Freddy Gibbons planted a well-directed shot to the corner of the goal.

Two additional tallies by Tom Watt wound up the day's scoring and gave Esquimalt a 7-2 triumph.

Dave Swan refereed.

The teams were:

Esquimalt — L. De Costa, Marsh, Cook, Edwards, Robinson, Evans, Joe Watt, Barnswell, T. Watt, Worswick and McBay.

Victoria City — Rowe, Moody, Gibbons, C. Robbins, G. Robbins, Gar Robbins, J. Payne, Moore, Tregellis and G. Payne.

WESTS BLANK THISTLES

Marked by the "hat trick" by "Scotty" Robinson, centre-forward, who notched his three successive goals in the final forty-five minutes of the game, Victoria West ended their campaign safely in second berth by trimming a weakened Saanich eleven, 4-0. With nothing at stake the Thistles fielded ten players, with most of their front line being from the second division, and as a result were outplayed from start to finish by a smooth-working West machine.

Playing with the wind against them the Wests did 90 per cent of the pressing in the opening half and continually worked towards the Saanich defence. Eddie Browne opened the scoring after ten minutes of bombardment when he took Robinson's pass and scored with a high shot. Several times before the half ended, the greenshirts narrowly missed finding the net, with Roy Barnes leading most of the attacks. Wests led at the half, 1-0.

Herbie Thompson, halfback, retired from play before the period ended when he collided heavily with Leggett, leaving the Wests with ten men.

SCORES THREE TIMES

As the final half started the Thistles sent Chalmers, regular goalie to centre-forward, and Jimmy Carmichael, trainer, went between the uprights. He never reported to the referee and the first shot he punched clear was declared a penalty. Robinson rolled the shot to the goalie, but was made retake it when Crowe stepped over the line. Robinson deliberately shot wide of the net. Before the finish, Robinson scored three times, one on Morgan's pass and the other two on rebounds from shots at goal by Barnes and R. Okell, who came on for Thompson.

Dowds refereed and teams follow:

Victoria West — Coldwell, Reside, Bell, Sage, Barnes, Thompson, J. Okell, Wilkinson, Robinson, Morgan, Browne and R. Okell.

Saanich Thistles — Chalmers, Crowe, Harper, Williams, Leggett, Speller, McGill, Noble, Hayward, English and Carmichael.

GARRISON WINS GORDON TROPHY

Defeats Canadian Scottish And Fifth Brigade Marksmen in Team Shoot

Putting on an aggregate score of 1,130 points, Garrison marksmen from Work Point Barracks yesterday afternoon won the Gordon Trophy team shoot held at Heals Range.

Eleven points behind, in second place, came the Canadian Scottish riflemen with a total of 1,119, while the 5th B.C. Coast Brigade with a score of 1,089 finished in third position.

Private C. Robins, young Garrison marksman, and Sergeant A. E. Ashe, veteran Canadian Scottish rifleman and former member of the Canadian Bisley squad, were tied for high individual scores with 146, and in the subsequent shoot-off the Work Point shot won.

The scores:

Garrison—	200	500	600	Total
Pte C Robins	49	49	48	146
S M W H Ruffel	48	48	48	144
Gr. C. Rasmussen	47	49	46—	142
Cpl G L. Evans	45	50	47—	142
S M I W H Wood	46	48	47—	141
Q M S W B McKay	47	46	47—	140
Q M S A E Evans	44	49	46—	139
Pte H Thorbourn	44	46	48—	138
Totals	372	383	375—1130	
16th Canadian Scottish—				
Sgt A E Ashe	49	49	48—	146
Capt W E Tapley	47	50	48	145
Bdsm F Drysdale	48	48	48	144
Sgt R B Fox	46	48	48	142
Bdsm I Culross	45	45	45	135
C S M C Coutts	45	45	47—	137
Sgt C Coutts	44	46	44	134
Pte A W. Evans	42	46	44	132
Totals	368	377	374—1119	
5th Coast Brigade—				
Bdr D M Bond	48	49	48—	145
Maj F Richardson	47	47	48—	142
Lieut J H Hutchings	45	49	47—	141
Sgt O S Carr	44	50	45—	139
Bdr A M Pickles	40	47	47—	134
L-Bdr I S Brown	40	47	45—	132
Capt B J Gaddden	41	48	42—	131
Gnr W Gwyer	38	45	40—	124
Totals	344	383	352—1089	
Other Scores—				
Miss Gwen Spencer	33	33	31—	98
Spr E. O Brown	32	33	27—	92
Pte R B Mainprise	34	31	33—	98
Gnr J J Mann	29	30	26	85
Pte J Beach	28	26	23—	77
Cpl C W. Dore	18	29	31—	78
Gnr R H Jones	20	27	23—	70
Gnr F J Harvey	23	31	18—	69
Pte. S Ireland	21	21	21—	63

CAPTAINS KEIGHLEY TEAM

KEIGHLEY, Yorkshire, England (P.)—J. M. Blanckenberg, South African cricketer who joined the club in 1934, has been appointed captain of the Keighley team for this season.

For cool comfort, and for smartness, choose a grey flannel as your Summer suit. But, and this is IMPORTANT, make sure it's a QUALITY suit . . . cut from stout cloth . . . expertly tailored. This will insure a greater measure of durability as well as of smartness. Let us show you our Grey Flannel Suits, priced from $22.50.

W. & J. WILSON

Men's and Boys' Clothes Since 1862
Ladies' Sports Apparel - Dack's Shoes
1217-21 GOVERNMENT ST. PHONE G 5512

LOUIS MEYER TRIUMPHS AT INDIANAPOLIS TRACK

Breaks Record in Registering Third Victory of Career

California Driver Roars Over 500-Mile Distance Before Crowd of 166,000 to Great Win—Averages 109.069 Miles an Hour—Ted Horn Second and Mauri Rose Finishes Third

INDIANAPOLIS, Ind., May 30 (AP).—Accomplishing what no other driver has done, Louis Meyer roared to his third glorious victory in the 500-mile Indianapolis speedway race today in record-breaking time with a record-smashing crowd to cheer him.

The Huntington Park, Calif., driver sent his four-cylinder special the full 500 miles without relief and made only two quick stops. He covered the distance in 4:35:03.39 to average 109.069 miles an hour, breaking the previous record of 106.240 miles an hour made by Kelly Petillo, of Huntington Park, in winning America's speed classic last year. Meyer won in 1928 and 1933.

Another Californian, twenty-seven-year-old Ted Horn, of Los Angeles, finished second, nearly three miles behind Meyer, with Mauri Rose, of Dayton, Ohio, third, seven-and-a-half miles back. George "Doc" Mackenzie, of Eddington, Pa., was fourth. Petillo, driving the last 125 miles as relief, piloted the car over the finish line. Chet Miller, of Detroit, was fifth, and Ray Pixley, of Fullerton, Calif., was sixth.

FIFTEEN FINISHED

Fifteen of the original thirty-two starters finished and only five ran out of gasoline, which was restricted to 37.5 gallons for the 500 miles.

By his victory Meyer earned about $35,000, of which $20,000 was first-prize money, with the additional coming from lap prizes and checks from accessory manufacturers. He snatched the lead at the 225-mile mark when Babe Stapp, of Los Angeles, and Wilbur Shaw, of Indianapolis, at that time the leaders, ran into trouble. The car driven by Stapp, tearing along the back stretch at terrific speed, broke a rear axle, forcing him out of the race. Shaw had to stop at the pits to replenish his fuel supply.

His face smeared with grease, Meyer said today's race was the most enjoyable in which he ever participated, and that he did not know until the finish that he was going to win.

The crowd of 166,000 spectators, lured to the track where thirty-one tragic deaths have occurred since racing was started in 1908, saw only one accident today.

Meyers, driving a masterly race, slowed his terrific speed down to about ninety-eight miles an hour in the last eight miles of the race to save gas. He roared to victory over the Indianapolis course in 1928 and 1933, driving each time without relief.

When assured of victory, Meyers waved a warm greeting to the huge crowd as he started his last lap, and the crowd responded with a tremendous cheer.

The terrific pace caused three of the original starters to drop out before 100 miles had been reeled off. Wild Bill Cummings, winner of the 1935 race, failed to start because his clutch stuck. Jimmy Snyder, Chicago, surrendered to motor trouble after going fifty miles. Johnny Seymour, Escanaba, Mich., quit at thirty-five miles because of a faulty clutch. Freddie Frame, Los Angeles, lasted only seven-and-a-half miles. A broken spring forced him out.

The first casualty occurred when Joe Myers, Streator, Ill., fell out of a tree while watching the race and probably auffered a broken back.

MILLER CRACKS UP

In full sight of thousands of spectators in the stands lining the track, a car driven by Al Miller, Detroit, was wrecked while tearing down the stretch at terrific speed. Miller was injured and rushed to the hospital. It was the first major accident of the race.

The extent of Miller's injuries was not immediately determined. He apparently had a broken hip.

The race slowed down while the wrecked car was dragged off the course. Miller's mechanic, Jimmy Jackson, Indianapolis, leaped from the swerving car to safety. The car apparently blew a tire.

Major Trophy in Bike Race

The Colonist Cup, coveted award which goes to the winner of The Daily Colonist fourteenth annual bicycle road race, to be ridden a week Friday night, June 12. This magnificent cup, valued at $150, goes to the rider making the fastest time around the course, and was held last year by Ken Reid, clever local racer who covered the eight and a half miles in twenty-one minutes thirty-six and four-fifth seconds. Other cups and medals are offered for first, second and third prize winners in each of the five classes.

MANSON CHOSEN HEAD OF SQUAD

TORONTO, May 30 (CP).—Sam Manson, of Hamilton, experienced sports official, closely identified with the Hamilton Olympic Club, has been appointed general manager of the Canadian Olympic team that will compete in Berlin this year, it was announced last night.

Other leaders of the team will be Miss Alexandrine Gibb, of Toronto, manager of the women's division, and A. E. H. "Abbie" Coo, of Winnipeg, manager of the men's track and field section.

Chairman P. J. Mulqueen, of the Olympic committee, said Mr. Coo had not yet accepted the appointment offered him yesterday. Neither had he heard from Mr. Manson, but he understood the Hamilton official would accept "and I hope Mr. Coo will be free to do so."

Abbie Coo, noted sprinter and lacrosse player, is news editor of The Winnipeg Free Press and former president of the Winnipeg Press Club. Miss Gibb, who managed the two previous women's Olympic teams, is assistant sports editor of The Toronto Daily Star.

WINNIPEG RACING

WINNIPEG, May 30 (CP).—Whittier Park race results follow:

First Race—Purse $400, claiming, for three-year-olds and up, six furlongs.
Iron Knight (Dupre) ... $6.90 $3.80 $2.60
Ming Sun (Haliburton) ... 6.55 4.40
Dramic Rose (Matt) ... 4.00
Time, 1:15 4-5. Also ran Oliva A., Viola K., Chardie, Suzanne Queiel, Capt. Larco, Spanish Light. By Wire.

Second Race—Purse $400, claiming, handicap, over hurdles, for four-year-olds and up, mile and one-half.
Never Late (Munro) ... $3.55 $2.10 $2.05
Davaar (Hammond) ... 2.35 2.10
Last Touch (Norias) ... 2.15
Time, 3:01. Also ran Dark Devil, Dr Milleriek, Gipsey.

Third Race—Purse $400, claiming, for four-year-olds and up, foaled in Canada, five and one-half furlongs.
Bobby Thompson (Cain) ... $12.50 $9.50 $7.10
Budover (Stewart) ... 13.25 7.30
Tokena (Dubois) ... 5.25
Time, 1:06 2-5. Also ran Verna Loan, Silent Beauty, Happony, Dex Lovely, Peach Stone, Buddy Kay.
(Daily Double paid $73.20.)

Fourth Race—Purse $400, claiming, for three-year-olds and up, foaled in Western Canada, six and one-half furlongs.
Peace Token (Lieschman) $4.40 $3.40 $3.40
Jungle Chick (Christiansen) ... 4.25 4.25
Sir Barbe (Childsey) ... 14.35
Time, 1:23 2-5. Also ran Sunday Child, Bummer Bill, Some Gift, Craismint, Nay Nay, Don Lomand, King Cyland.

Fifth Race—Purse $500, Citizens Handicap, for three-year-olds and up, five and one-half furlongs.
Epernay (Terry) ... $4.00 $4.20 $3.75
Betty Farrell (Dubois) ... 4.95 4.05
Escostar (Bodrou) ... 6.60
Time, 1:08 2-5. Also ran Brilliant King, Scotia's Flag, Polvos Pride, Saxon King, The Flower.

Sixth Race—Purse $1,000, Whittier Park Handicap, for three-year-olds and up, mile and seventy yards.
Joay (Childsey) ... $2.65 $2.05 $2.45
Help Yourself (Dupre) ... 2.05 2.70
Happy Jester (Terry) ... 3.05
(First and third horses Jacques entry.)
Time, 1:43 4-5. Also ran Skinbad, Camp Craig, Marque Doelle, Help Yourself.

Seventh Race—Purse $400, claiming, for three-year-olds and up, mile and one-sixteenth.
Duplicity (Christiansen) ... $10.20 $5.90 $3.90
Rook Whittier (Palasz) ... 6.00 3.85
Asco (Adams) ... 4.65
Time, 1:50 2-5. Also ran Shasta Dream, Winter Neighbor, Ernard, Camarilla, Voltear.

Eighth Race—Purse $400, claiming, for three-year-olds and up, mile and seventy yards.
French Maid (Jackson) ... $8.40 $4.50 $3.10
Sir Satin (Adams) ... 16.50 8.20
Genevieve M. (Palasz) ... 4.75
Time, 1:46 1-5. Also ran Love Sick, Miss Bane, Idle Talk, Nugent, Business Man, Popeyne, Millionaire.
(Quinella paid $102.10.)

OVERNIGHT ENTRIES

First Race—Purse $400, claiming, three-year-olds and up, five and one-half furlongs.
Carao ... 109
Laura Clay ... *102
Refiner ... *108
Beaver Boy ... 118
Mexican D ... *108
Bernice Van ... 111
Suprano-Lee ... *102
Harry Frank ... *111
Susie Price ... 111
Miss Pee Mar ... 104
Also eligible
Hi Moni ... 116
Pinglia C. ... *102
Guidess ... 111
Sirloin ... 116
Wenedit ... 116
Lovely Miss ... 111
Dora Somers ... 104
Polly Craig ... *93

Second Race—Purse $400, two-year-olds, four furlongs.
Siluma ... 110
Royal Moneta ... 106
(A) Bi Green ... 105
(C) Spanz ... 112
(B) Artabu ... 112
Flying Bud ... 116
Boeo ... 105
Superior Hills ... 109
Euripides ... 109
Polvos Image ... 112
Also eligible
(A) Simonette ... 98
(B) Bell of Iron ... 109
(C) Hasty Wave ... 109
(A) Mrs. R. Emmert entry.
(B) A. Bloomsaker entry.
(C) H. A. Prunas entry.

Third Race—Purse $400, claiming, three-year-olds and up, foaled in Western Canada, six and one-half furlongs.
Polly Flint ... 111
Merry Madcap ... 111
Junale Hen ... 111
Nikkis Blond ... 111
Silent Rogue ... 104
Armour Lace ... 103
Tomdil ... 106
King Han ... 106
Trapa Champ ... 104
Top Lap ... 106
Also eligible
Valiant Knight ... 109
Mac MacLeod ... 116
Joseph ... 116
Lord Avondale ... 112
Dickory ... 106
Victorellus ... 112
Axle Lass ... 101
Pert Peggy ... 107

Fourth Race—Purse $400, claiming, three-year-olds and up, foaled in Canada, six and one-half furlongs.
Penaweep ... 109
Taxaurrms ... 107
Broadway Breeze ... 112
Happy Returns ... 98
Bowery Su ... *96
Twins Play ... *103
Billy Easter ... 106
Honiny Imp ... 103
Simoter ... 112

Fifth Race—Purse $600, Red River Handicap, three-year-olds and up, six furlongs.
Royal Flint ... 105
Simoter ... 98
Howden ... 102
Scotia's Flag ... 103
Mr Rin ... 110
Lady Gold ... 107
Red Diamond ... 108
Backing ... 113

Sixth Race—Purse $400, claiming, three-year-olds and up, one mile.
Thunderlight ... 107
Tip Pagan ... *109
Chief's Lady ... 105
Lampedusa ... 114
Trixy Lad ... 107
Queen Avondale ... 102
Indian Dance ... 111
Keep Pace ... 105
Westys Twinkle ... 113
Panda ... 105
Also eligible
Mine Sun ... 114
Volleas ... 118
Sunny Marcus ... 103
Shasta Dream ... 105

Seventh Race—Purse $400, claiming, three-year-olds and up, one mile.
Fair Allan ... 110
Ron Shot ... 106
Cara Baywood ... 106
Leslie Satin ... 110
Brimpsalley ... *114
Bagery ... 103
Silink ... *105
Forestlit ... 111
Piasabil ... 114
Macchute ... 110
Also eligible
Eleanor's Choice ... 105
Spanish Light ... 110
Dunsmir ... 114
Camarilla ... *105
Lake Louise ... 102
*Apprentice allowance.

HAWTHORNE RACING

HAWTHORNE, Ill., May 30.—Results here today follow.

First Race—Five furlongs.
Fitter (Decamilias) ... $22.00 $9.00 $4.60
Monsieur (Callahan) ... 8.40 3.40
Gellant Eagle (Arcaro) ... 2.60
Time, 1:01 2-5. Also ran Neverfire, Western Slope, Inscolt, Waterplay, Brown Prodigal, Old Forester, Nations Taste, Maisonneuve.

Second Race—Six furlongs.
Kapado (Corbett) ... $10.80 $6.40 $3.60
Sainte D'Espir (Decamilias) ... 13.00 4.80
Uncle Mike (James) ... 2.60
Time, 1:14 2-5. Also ran Woodman, Masketter, Ranicilla, Harry Richman.

Third Race—Six furlongs.
Red Fox (Simpson) ... $15.00 $6.60 $4.60
Good Cheer (James) ... 3.20 3.80
Gold Thorn (Diaz) ... 3.60
Time, 1:12 2-5. Also ran Stolen Color, Unkie Tom, My Surprise, Eagle Monk, Little Duke, Corida.

Fourth Race—Six furlongs.
Chimney Top (Nolan) ... $9.00 $4.80 $3.20
Naughty (James) ... 6.20 4.00
Bert Reid (Haas) ... 3.00
Time, 1:12 4-5. Also ran Greg Sweak, Garden Message, Lame Duck, Sunord Flavor.

Fifth Race—Six furlongs.
Inscona (Arcaro) ... $33.20 $12.20 $8.80
Infidox (Moran) ... 16.80 12.40
Doran (Corbett) ... 8.00
Time, 1:12 2-5. Also ran Banstead, Headliner, Caliban, My Auntie, French Boy.

Sixth Race—Mile and one-sixteenth.
Chance View (Arcaro) ... $14.20 $6.40 $5.00
Billy Jones (Haas) ... 4.60 3.40
Carzola (Decamilias) ... 6.80
Time, 1:46. Also ran Buck Lantorne, Spanish Babe (Official), Balsam, Chavar, Corinto, Whakolo.

Seventh Race—Mile and one-sixteenth.
Pompority (Robertson) ... $4.80 $3.60 $2.80
Dark Woman (Pierson) ... 5.00 3.40
Irish Ford (Hauer) ... 3.80
Time, 1:47. Also ran El Balarino, Wild Turkey, Star Bud.

Eighth Race—Mile and one-sixteenth.
Dark Mist (Mills) ... $4.40 $3.00 $2.40
Wee Emma (Wilson) ... 4.60 3.40
Evening Gown (Nolan) ... 3.80
Time, 1:48. Also ran Let Her Play, Temple Dancer, Slipknot, Baxu.

OVERNIGHT ENTRIES

First Race—Five and one-half furlongs.
Mindale ... 109
Peons ... 112
Valiant Boy ... 112
Sage Brush ... 109
Black Timber ... 113
Jabbore ... 107
First Time ... 104
Norman O ... 101
The Rancher ... 114

Second Race—Six and one-half furlongs.
Beau Monde ... 111
Armoury ... 106
Honorary ... 101
Can X ... 110
Kai Mask ... 115
Little Cousins ... 103
Red Quibbler ... 106
My Gem ... 111
Harry Richman ... 111

Third Race—Six furlongs.
Double Nugget ... 112
Marks Pal ... 105
Threat ... 110
Bally Wee ... 112
Charlie Chen ... 107
Gradion ... 111
Assunta ... 107
Red Gin ... 107
Golden Quest ... 107
Greenstone ... 105
Cierras ... 112
Dromho ... 107
Flying Watch ... 112
Transport ... 105
Mesaurus ... 107
March Step ... 109
John Grant ... 102
Lady Wake ... 112

Fourth Race—Five and one-half furlongs.
More Prize ... 114
Pharaby ... 106
Spiel ... 111
Palan ... 114
Whisenda ... 113
Par ... 113

Fifth Race—Mile and one-sixteenth.
Underaland ... 110
Wayloft ... 110
Jabor ... 110
Blue Bud ... 104
Waitreure ... 110
Baby Talk ... 112
Teddy Haslam ... 110

Sixth Race—Six and one-half furlongs.
Bird Flower ... 109
Whereaway ... 110
Gilbana ... 104
Discovery ... 104
Chief Cherokee ... 110
Gyral ... 100
Lifewater ... 106
Patch Pocket ... 110

Seventh Race—Mile and one-sixteenth.
Portionlay ... 117
Judge G ... 112
Hurree ... 109
Bonjery ... 112
Wild Transit ... 112
Teddy Boy ... 101
Night Flower ... 104
Sherron ... 112
Buddy Olin ... 107
Johnie ... 112
Kimpel ... 112
Koker Boy ... 106

Eighth Race—Mile and one-sixteenth.
Bistrita ... 110
Gree ... 114
Centennial ... 106
Skid ... 108
Darkling ... 108
Palain ... 108
Strophe ... 102
Wassond ... 110
Major Drenock ... 99
Shirley B ... 108
Fire Mask ... 103

Ninth Race (substitute)—Six furlongs.
Black Scout ... 114
Miss Twinkle ... 106
Rosita A ... 107
Gear Patty ... 105
Sauce Gift ... 111
Is Blame ... 110
Rapid C ... 105
Bon Chalame ... 107
Dreamtime ... 105
Rose Thatcher ... 106
Mr Rinks ... 107
Luce T ... 106

PERCY NORMAN TO TRAVEL WITH TEAM

VANCOUVER, May 30 (CP).—Percy Norman, coach of Canada's Olympic swimming stars, has decided he will accompany the team to Berlin this Summer, he announced here today after being asked by the governing body of Canadian swimming for his decision on the matter.

On May 15 Norman announced he would not be able to go to Germany after he had been notified that he would have to pay his own expenses.

Part of his expense fund will be raised by the Vancouver Amateur Swimming Club, it is said, with additional support from private subscriptions.

BIG CROWD SEE NEW YORKERS WIN

Continued from Page 15

Second game:

	R.	H.	E.
Cincinnati	4	6	0
St. Louis	7	12	2

Batteries—Derringer and Lombardi; Winford and Davis, Ogrodowski.

AMERICAN ASSOCIATION

Minneapolis 12-1, St. Paul 4-12.
Toledo 6-9, Columbus 1-10.
Indianapolis 9-3, Louisville 8-1.

INTERNATIONAL LEAGUE

Toronto 1-4, Buffalo 9-0.
Baltimore 5-5, Newark 10-9.
Albany 6-0, Syracuse 4-5.
Montreal 7-14, Rochester 8-2

COAST LEAGUE

SEATTLE, May 30 (AP).—The league-leading Oakland Oaks, banging away with eighteen hits, broke the Seattle Indians' five-game winning streak, 7 to 5, here today, before a holiday crowd of 12,000, in the nightcap of a double-header. Seattle won the opener, 7 to 6, in ten innings.

First game:	R.	H.	E.
Oakland	6	10	3
Seattle	7	13	2

Batteries—Ludolph, Conlon, Olds and Kies; Craghead, Barrett, Lucas and Spindel.

Second game:	R.	H.	E.
Oakland	7	18	1
Seattle	5	8	0

Batteries — Douglas and Hartje; McDougal and Bassler.

Splits Twin Bill

PORTLAND, May 30 (AP).—Portland and Sacramento split their Memorial Day double-header baseball programme today, the Sacs taking the first, 11 to 10, by virtue of a seven-inning rally in the seventh, and the Beavers winning the abbreviated nightcap, 7 to 3, by piling up five runs in the second.

First game:	R.	H.	E.
Sacramento	11	17	3
Portland	10	14	1

Batteries—Lyons, Grinsouth, Porter, Belcher and West; Larkin, Rado; a, French, Posedel and Brucker.

Second game:	R.	H.	E.
Sacramento	3	8	0
Portland	7	10	2

(Seven innings)

Batteries—Chambers, Belcher and Narron; Flynn and Brucker.

Seals Break Even

SAN DIEGO, May 30 (AP).—Overcoming a seven-run lead, the San Francisco Seals defeated the San Diego Padres, 12 to 7, in the second game of a double-header here, today, after dropping the opener, 5 to 3. They are tied in the series at three games.

First game:	R.	H.	E.
San Francisco	3	12	1
San Diego	5	13	1

Batteries—Daglia, Cole and Monzo; Hebert and Desautels.

Second game:	R.	H.	E.
San Francisco	12	14	4
San Diego	7	8	1

(Eight innings)

Batteries—M. Campbell, Cole and Saikeld; Pillette, Horne, A. Campbell and Kerr.

Missions Continue Pace

SAN FRANCISCO, May 30 (AP).—San Francisco's Missions nosed out Los Angeles, 6 to 5, in a seven-inning nightcap today, after winning the first game of a double-header, 10 to 5. The fans got thrills in the second contest as the Angels tied the score at 5-5 in the final frame, by putting over three runs on four hits, only to have the Missions come back for the winning tally in their half of the seventh.

First game:	R.	H.	E.
Los Angeles	5	13	2
Missions	10	14	0

Batteries — Casey, Berry, Joyce and Steiner; Thurston and Garrett.

Second game:	R.	H.	E.
Los Angeles	5	9	2
Missions	6	11	0

(Seven innings)

Batteries—Prim, Gabler and Botzarini; Lamanski, Stitzel, Stewart and Sprinz.

Montanez Gains Victory

Victory in this lightweight scrap moved Pedro Montanez into a commanding position as contender for Tony Canzoneri's world crown. The picture was snapped at the moment that Leonard Del Genio, New York Italian, had seemingly doubled Montanez with a left to the stomach. Actually the Puerto Rican doubled away from the punch and locked Del Genio's arm in his own. Montanez, who won by decision, is on the ropes.

KENT'S

STORE ALTERATION SALE

We are remodelling and redecorating our store and have made drastic reductions in prices to clear our stock of

RADIOS

DICTATOR—4-tube mantel ... $19.50
DICTATOR—5-tube mantel ... $19.50
WESTINGHOUSE—7-tube console ... $19.50
ROGERS—4-tube mantel; metal spray tubes ... $21.50
VICTOR—Desk-type console ... $29.50

$3.00 CASH
Places One in Your Home

KOLSTER—7-tube console ... $34.50
SPARTON—6-tube console ... $34.50
MAJESTIC—8-tube console ... $34.50
PHILCO—9-tube console ... $39.50
GENERAL ELECTRIC—9-tube console ... $49.50
PHILCO—New 1936 5-tube short-wave console ... $64.50
SPARTON—New 1936 5-tube short-wave console ... $79.50

Electric Refrigerators

SERVEL—Reconditioned and good for years of service ... $79.50
$5 Cash—$4.50 Monthly

FRIGIDAIRE—Large capacity and used only three years—original cost $350.00; now ... $169.50

GENERAL ELECTRIC (1935)—Monitor top, large size. Three year guarantee. Cost $320.00; now ... $249.00

PIANOS

BRADFORD—Oak finish ... $69.00
NEWMAN—(Hamburg) ... $79.00
KENT—Apartment size ... $149.00
WILLIS—Like new ... $179.00

30-Day Free Exchange if Not Satisfied

KENT'S

641 YATES STREET PHONE E 6013

GOLF FACT NOT THEORIES

By ALEX MORRISON

A newcomer to golf recently asked me if I could tell whether or not he was unteachable. His question puzzled me at first. After talking to him a bit I learned that through reading some article he had picked up the idea that many people could not learn to play the game.

As far as I know, the author of the article is not engaged in teaching golf. In fact, most of his knowledge of the game I am told, is decidedly second-hand, yet his writing has been accepted by a limited number of people. In more than twenty years I haven't found one normal person, regardless of age or size, who could not learn to play a good game of golf when properly taught.

In teaching I take a particular interest in the pupil who seems hopeless, the individual I know other teachers have failed to help. The instructor must work harder with some people than with others, but he can get satisfactory results with any normal person, provided he knows his business and the pupil follows his instructions.

SYDNEY, N.S.W. (AP).—J. E. Pike, noted Australian jockey who rode his first mount thirty years ago, has retired, owing to increasing weight. He will become a trainer.

UDL Silver Fizz London Dry GIN
. . . Made from a famous formula over 200 years old
25 oz. $1.75
40 oz. $2.60
12 oz. .90
This advertisement is not published or displayed by the Liquor Control Board or by the Government of British Columbia.

Smoke a FRESH cigarette
PLAIN OR CORK TIP
British Consols
COSTLIER MILDER TOBACCOS

Columbia
MON., TUES., WED.

THE PHYSICIAN PLANS THE PERFECT CRIME

FROM THE FAMOUS NOVEL THAT LIVES TODAY AND FOREVER

FIRST SHOWING IN VICTORIA

REPUBLIC PICTURES presents

THE Leavenworth CASE
— DONALD COOK
JEAN ROGERS
NORMAN FOSTER
ERIC BLORE MOORE
MARDER HUMER

MATINEES 1-5 10¢
EVENINGS Every Night 15¢

2ND FEATURE

'A Feather In Her Hat'

With PAULINE LORD • BASIL RATHBONE • LOUIS HAYWARD
BILLIE BURKE • WENDY BARRIE

—Added—
MOVING MELODIES

NOTE—Saturday Nights
Adults - - - - - - 15¢

JUBILEE HOSPITAL ALUMANAE
FLANNEL DANCE
FRIDAY, JUNE 5
Royal Victoria Yacht Club
Len Acres' Orchestra
Dancing, 9 to 1
Tickets on Sale, Spencer's Music Department

"Conference at Sea." Some motions will not meet with approval.

MONDAY TUESDAY WEDNESDAY
PLAZA THEATRE FORMERLY PLAYHOUSE
PRICES 12-2 - - - 10¢ 2-5 - - - 15¢ 5 On - - - 20¢

"Where the dawn comes up like thunder." The greatest star combination in screen history! Two men of the sea . . . and a charmer from the ports of the Orient!

CLARK GABLE
JEAN HARLOW
WALLACE BEERY
in China Seas

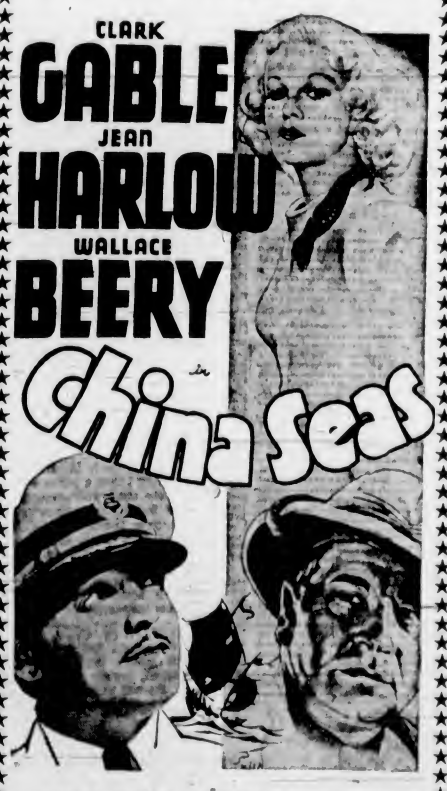

LEWIS STONE and ROSALIND RUSSELL
ALSO
NOVA PILBEAM and PETER LORRE in
"THE MAN WHO KNEW TOO MUCH"

Plays and Players

"CHINA SEAS" IS PLAZA FEATURE

Four Stars Seen in Dynamic Drama —Clark Gable and Jean Harlow in Leads

Lewis Stone, one of the most distinguished figures of the American stage and screen, celebrated his twentieth anniversary in motion pictures during the filming of "China Seas," the powerful drama which opens tomorrow at the Plaza Theatre.

He received congratulations from Clark Gable, Jean Harlow and Wallace Berry, the three stars of the important new production, and from Rosalind Russell, Dudley Digges, C. Aubrey Smith, Robert Benchley, Lillian Bond and others of the brilliant cast.

Stone was a matinee idol of the Broadways of both New York and Los Angeles when he first faced a motion picture camera twenty years ago.

Since then he has not known a week's idleness. His intelligent portrayal of roles keeps him in constant demand. He is under long-term contract to Metro-Goldwyn-Mayer and intends to devote three more years to the screen before retiring and cruising the world in his yacht.

In "China Seas" he has one of the most powerful roles of his distinguished career. He plays a veteran ship's officer, outcast among his own kind because of cowardice, who regenerates himself with a self-sacrificing act of bravery.

A commercial traveler called in a shop and started to undo his samples.

The Manager—Here, get out! I don't want to see any of your stuff.

The Traveler—Never mind me; let me have a look at them. I've not seen them myself for three months.

THIS IS IT!
THE SHOW OF THE SEASON
DANCE REVUE

Presented by
FLORENCE CLOUGH DANCE ACEDEMY
A brilliant display of superb dancing, exquisite costumes, gorgeous settings — a performance par excellence.
ROYAL JUNE 12
Tickets—55c, 80c, $1.05, Including Tax. at Studio, E 2716. Box Office Opens June 10.

In Musical Production

Al Jolson With the Yacht Club Boys in a Scene From "The Singing Kid," His Feature Picture Now at the Dominion Theatre.

HORRORS OF WAR SHOWN ON SCREEN

"Forgotten Men" Current Offering At Atlas Theatre—Years in The Making

Ten years of search and research in this country and in foreign lands attest to the difficulty attendant upon the complete picturization of the Great War as represented by the motion picture, "Forgotten Men," showing tomorrow at the Atlas Theatre.

"Forgotten Men" was made from 100,000 feet of film obtained from every nook and corner of the globe. Approximately ten years was spent in the collection of the film. Then came the task of intelligently editing the film so that the visual record of the Great War might be complete and authentic. Today, "Forgotten Men" stands as a historical document recording not only the war itself but the stupidity and futility of war with all its brutality, misery and tragedy.

Every scene in "Forgotten Men" is authentic. Hundreds of cameramen gave their lives in its making. Millions of men died and were wounded and billions of dollars were spent to make it possible.

A denizen of Dead Man's Gulch had ridden into town to do some shopping.

"Anything else, sir, today?" asked the assistant, wrapping up the annual pair of he-man's ranch socks. "How about some pyjamas?"

"Young feller," came the reply. "I ain't no social rounder. When night comes I go to bed."

Freddie Bartholomew Has Title Role in Great Film

An old friend in a new guise was warmly welcomed at the Capitol Theatre Friday night when little Freddie Bartholomew acquainted the audience with a completely different "Little Lord Fauntleroy," bereft of the traditional long golden curls, plush suit, lace collar, and baby blue sash, but none the less lovable for that.

The film tells, in heart-warming terms the familiar story of the little American lad, who became a Lord and went to England to live in a castle with his grandfather, the gruff, gout-ridden, old Earl of Dorincourt, (C. Aubrey Smith), and was separated from the dear widowed mother whom the stubborn Earl refused to receive inside the castle gates because his son had married her against his wishes.

How the child wins his way into the old man's heart and transforms him into a loving and delightful grandfather is charmingly depicted amid smiles and heart tugs and tears.

Eventually the old Earl softens even toward the child's mother, but is too proud to seek her out until his new found happiness is endangered by the appearance of another claimant to the title of "Little Lord Fauntleroy" in the person of an unpleasant little chap named Bevis, (Jackie Searl).

The story has a joyous ending, however, with all the difficulties ironed out and everybody gloriously happy.

To Dance in Local Recital, June 12

DAVIDA WEBB

INTERPRETIVE dancer, who will appear in the dance revue to be given by the Florence Clough Dance Academy at the Royal Victoria Theatre on June 12.

AMUSEMENTS

On the Screen

Atlas—"Forgotten Men."

Capitol—Freddie Bartholomew in "Little Lord Fauntleroy."

Columbia—"The Leavenworth Case," starring Norman Foster.

Dominion—Al Jolson in "The Singing Kid."

Plaza—"China Seas," starring Clark Gable.

Conservatives Elect Delegates

DUNCAN, May 30.—A meeting of the Cowichan Conservative Association was held at the Agricultural Hall last night for the purpose of electing delegates to the Conservative convention which is being held in Vancouver on June 29 and 30. Dr. W. B. Clayton occupied the chair, and the delegates elected were: C. P. Deykin, C. Wallich, Alfred Whan, H. D. Evans and Dr. Clayton. Alternates chosen were: R. M. Smith, A. R. Mann, George Evans, F. B. Carbery and G. W. Highmoor.

THRILLING FILM IS AT COLUMBIA

"The Leavenworth Case." With Donald Cook Currently Featured —Plot Interesting

Police records throughout the country hold no knowledge of the perfect crime. Gruesome murders which remain mysteries for years always terminate into the conviction of the criminal at some time or other.

But, at last, the perfect crime is committed. In one of the most thrilling dramas ever produced, "The Leavenworth Case," a Republic picture, boasts the ingenious formula of a perfect crime. This production begins a three-day run at the Columbia Theatre tomorrow.

Donald Cook, popular screen star, is seen in a leading role—that of Dr. Harwell.

The motivation of the plot is caused by a monkey, a pet of Cook's. Although the film boasts of many popular and talented stars, this monkey plays a very important factor in solving the mystery, much to the amazement of the police.

Train Filipinos To Survey Coast

MANILA, May 30 (AP). — The Philippines Commonwealth aims to build up its own coast and geodetic survey. It plans to recommission the Ss. Pathfinder, former United States Government boat, and train Filipinos in work now headed by Americans.

Parker looked at his doctor.

"Yes," he said, "the strain of life to one in my business is very great." He paused, then: "But I have an excellent remedy, you know, and that is cycling."

"I can quite believe you," said his doctor. "First-rate exercise, cycling. Takes you out of yourself. Fills your lungs with fresh air; brushes away the cobwebs of care, eh?"

"Well, no, it's not that. The fact is, when I go out I'm so thankful to get back alive that I feel in high spirits for the rest of the day."

Lady (to assistant in poulterer's shop)—Are those eggs fresh?

Assistant — Yes, miss. They wouldn't have been laid until tomorrow if I hadn't make a mistake and torn an extra leaf off the calendar."

Al Jolson Has His Best Musical in "Singing Kid"

The new Al Jolson musical comedy, "The Singing Kid," opened for the first time locally at the Dominion Theatre Friday and delighted the audiences that greeted its premiere.

To those who know their movies in general and Al Jolson films in particular, nothing more is needed than this brief statement, for Al, like good wine, gets better as year follows year—retaining all the youthful vigor for which he has been famous for decades, and gaining in whimsicality, stage craft and qualities of entertainment.

To those less versed in film lore, let it be stated that Al Jolson was the star of the first screen musical, "The Jazz Singer," with which Warner Brothers revolutionized the motion picture industry.

"The Singing Kid" deals with a famous entertainer whose gold-digging fiancee runs off with his lawyer who has robbed him of every cent he possess. To top it all his voice goes back on him and he is forced to go to the woods to recuperate. But there he meets a beautiful girl with whom he falls madly in love. After a series of entanglements and misunderstandings the story winds up on Broadway again in a most pleasing and surprising climax.

Monster Whale Arrives Tomorrow

The most spectacular and educational display of the deep sea opens tomorrow at the E. & N. Station, where a specially built car will exhibit the wonders of the deep.

CAPITOL
At: 11:31, 2:45, 6:55, 7:04, 9:18

NOW SHOWING!
You'll Love Every Minute of This Grand Show!

Little LORD FAUNTLEROY
The CAPITOL THEATRE Presents with pride a picture that will stand as one of the rare experiences of the screen.
with
Freddie Bartholomew • Delores Costello Barrymore
C. AUBREY SMITH • GUY KIBBEE • MICKEY ROONEY

EXTRA! New Disney Silly Symphony in Color, "Three Little Wolves"
POPULAR SCIENCE

ATLAS
STARTS MONDAY 3 DAYS ONLY

Not a War Picture But the War Itself!
ALL PICTURES TAKEN FROM THE OFFICIAL FILM RECORD OF ALL NATIONS
•
EVERY IMPORTANT BATTLE ON LAND AND SEA RECORDED AND DESCRIBED BY WAR VETERANS!

FORGOTTEN MEN
AT LAST RELEASED TO THE PUBLIC UNCENSORED WAR FILMS

Feature Showing at 1:00, 3:00, 5:15, 7:20, 9:30
NOTE . . . This picture is not recommended for children under 14 years of age!

ADDED
"Pirate Party on Catalina Isle"
A Technicolor Musical With Your Favorite Stars!
Charlie Chase in "Four Parts"
ALSO "THEN CAME THE YAWN"

NOTE.—MEMBERS OF ST. JOHN AMBULANCE BRIGADE IN ATTENDANCE AT THIS THEATRE!

READ . . .
WHAT CANADIANS SAY ABOUT "FORGOTTEN MEN"!
•
". . . Every Canadian of understanding age should see this picture. . . ."
CAPT. H. S. BAXTER
Pres., Amputations Association
•
"One of the most expressive indictments against war I have seen. . ."
CAPT. R. B. SHAW, M.C.
Hon. Sec., Dominion Educational Film Association
•
". . . Another reason why the League of Nations should be supported in its attempts to prevent war. . ."
PROF. NORMAN MacKENZIE
Pres., Toronto Branch, League of Nations Society
•
Commentary Written and Spoken by
SIR JOHN HAMMERTON
(Eminent British Historian)
•
BRIGADIER J. SUTHERLAND BROWN, OF VICTORIA, B.C., Says:
"After previewing this film, I heartily recommend that every adult person in Victoria should see 'FORGOTTEN MEN,' as it is undoubtedly the finest picture of its type ever to be shown to the public."

DOMINION BODY IS PROGRESSING

Canadian Life Underwriters' Association Working to End Unfair Practices

Unfair competition and practices in life underwriting had been nearly wiped out through the efforts of the Dominion Life Underwriters' Association in the past thirty years, J. E. Matthews, Brandon, Canadian president, told members of the Victoria Life Underwriters' Association on Friday night at dinner in the Pacific Club. The dinner marked the thirtieth anniversary of that group. H. Mottershead, local president, presided.

Mr. Matthews declared that he was proud to be a life underwriter of the West. There were days of unfair competition and practice in the past, but they had practically been eradicated, he contended. Mr. Matthews said he had been largely responsible for the founding of the second local association in Canada—the Charlottetown association—in April, 1905. The following year, in June, 1906, the Dominion organization was formed. The history of the association since its inception was one of progress and achievement.

The life insurance companies were factors in the building of Canada. Last year in claims some $163,000,000 was paid out. In referring to the future, Mr. Matthews predicted radical changes in policies. In ten years' time there would be more permanence and stability than today, he continued.

"The future depends on you 90 per cent. You'll make it as an association and not as individuals," he said.

F. M. McGregor, James W. Hudson, Kenneth Ferguson, Fred Lewin and William Okell also spoke briefly. The vote of thanks to Mr. Matthews was extended by Vernon Ridgeway.

SIR R. FALCONER AGAIN PRESIDENT

Re-elected Head of League of Nations Society—Special Plea Made to Soldiers

OTTAWA, May 30 (C.)—Sir Robert Falconer, former president of the University of Toronto, last night was re-elected president of the League of Nations Society, the society announced in a communique released at the end of its two-day convention.

John W. Dafoe, editor of The Winnipeg Free Press, was elected honorary vice-president, and Dr. W. R. C. Wallace, newly-named president of Queen's University, Kingston, Ont., was added to the list of active vice-presidents.

The communique said the society directed a special plea to former soldiers and members of the active defence forces to help in carrying out its programme for peace.

The society, said the communique, decided unanimously "respectfully to recommend that the Government should appoint at an early date a parliamentary under-secretary to the Department of External Affairs, one of whose duties should be to see that more time is given in the House and in committees of the House to Canada's League (of Nations) and external relations."

DOMINION 2 EXCLUSIVE FIRST-RUN PICTURES
MONDAY ONLY

Heading the greatest cast Singing the best songs
AL JOLSON "THE SINGING KID"
with SYBIL JASON YACHT CLUB BOYS
CAB CALLOWAY ITS BAND
RKO. SYMPHONY ORCHESTRA
1:33 - 4:14 6:55 - 9:16

10c 12-1
15c 1-5
25c 5 On

Plus
At: 12:18, 3:00, 5:50, 8:31
A Startling Revelation
"ROAD GANG"
With
DONALD WOODS
KAY LINAKER

STARTS TUESDAY
Try and Figure Out the Mystery! It's Guess Proof
"MOONLIGHT MURDER"
With
CHESTER MORRIS • MADGE EVANS • LEO CARRILLO
—AND—
"Times Square Playboy"
WITH
WARREN WILLIAM • JUNE TRAVIS
COMING! WALTER HUSTON AS "RHODES"

VICTORIA
4 DAYS, June 1-2-3-4
Shown on World's Biggest Railroad Car
ON TRACK AT E. & N. DEPOT
Foot of Cormorant Street

TRANSCONTINENTAL TOUR OF THE CAPTIVE WHALE
LARGEST SEA MAMMAL EVER CAPTURED!
PACIFIC WHALING
SEE DEEP-SEA MONSTERS
REAL LIVE PENGUINS
FLEA CIRCUS
Admission to Whale: ADULTS 15¢ CHILDREN 10¢
OPEN DAILY, 10 A.M. TO 11 P.M.

AROUND the DIAL

TODAY

10 a.m.—Jean Sablon, France's microphone idol, making his radio debut in America will be featured star on the "Magic Key" programme. Virginia Rea, soprano; Jan Peerce, tenor; Richard Himber's orchestra; Sheila Barrett, mimic, and Frank Black and the N.B.C. Symphony Orchestra will also be heard. KJR.

11 a.m.—John R. Tunis and Nelson Case will broadcast a description of the day's play in the Davis Cup tennis matches in Germantown, Penn. KOMO.

1 p.m.—"Out of the Past" and a startling disclosure of the true story of Paul Revere's famous ride are the two features to be offered on the "Sunday Special" programme. KOMO.

2 p.m.—His Eminence Patrick Cardinal Hayes, Archbishop of New York, will send birthday greetings to His Holiness Pope Pius XI in a special N.B.C.-red network programme. KOMO.

2 p.m.—The Canadian Grenadier Guards, under the direction of J. J. Gagnier, will offer a thirty-minute programme of martial airs and march pasts over the N.B.C. and C.R.C. chains. KJR, CRCV.

3:15 p.m.—Another broadcast from the Ss. Queen Mary is scheduled to be broadcast by N.B.C. and the Canadian Radio Commission. KJR, CRCV.

5 p.m.—Joseph Bertonelli, young star of the Metropolitan Opera, will sing "Where'er You Walk," by Handel; "Salut Demeure," by Gounod; "Ah Fuyez," by Massenet, and Bartlett's "A Dream," when he appears as guest star with Victor Kolar and the Ford Symphony Orchestra during this weekly programme. KOL, KVI, KSL.

5:45 p.m.—With this broadcast Frank Parker will join the permanent staff of Paul Whiteman's "Musical Varieties" programme. KJR.

6 p.m.—From San Francisco, and with Rosa Ponselle as soloist, the G.M. concert will be broadcast by the N.B.C.-red chain. Miss Ponselle will sing Gluck's "Alceste," Schubert's "Ave Maria," and "Annie Laurie" as three of her featured solos. KOMO.

7:30 p.m.—Jack Benny will broadcast from Hollywood as he opens the last four weeks of his radio engagement. KOMO.

8 p.m.—"She Shall Have Music" will again present Jack Hylton's orchestra and British entertainers. KOMO.

MONDAY

9 a.m.—"The Gold Medal Hour," a new Columbia daytime feature, will be inaugurated at this hour. Drama (the story of Betty and Bob, heretofore heard over the N.B.C. chain), talks on domestic science, women's news items and popular and sacred music will be features of the programme. KOL, KVI.

10:30 a.m.—The deciding final matches in the Davis Cup tennis tournament at Germantown, Penn., will be described by Vincent Richards over the Columbia chain. KOL, KVI.

11 a.m.—Both N.B.C. and the Columbia chain will combine facilities to present a description of the arrival of the Queen Mary in New York Harbor. N.B.C. will broadcast for approximately thirty-five minutes over the blue network and KJR from 11:15 a.m. Columbia will be on the air a full hour. KOL, KVI.

12 noon — Richards will again broadcast the tennis matches from Germantown. KOL, KVI.

5 p.m.—Clarke Gable and Marlene Dietrich will be teamed for the first time on radio, stage or screen, when they inaugurate a new series of "Radio Theatre" broadcasts from Hollywood.—The title of the dramatization is "The Legionnaire and the Lady." KOL, KVI, KSL.

6 p.m.—Charlie Marshall and his Mavericks will headline the acts to be presented on the "Carefree Carnival" programme. KJR.

7:30 p.m.—Nelson Eddy will make his final appearance of the season as the "Voice of Firestone" and will sing Dix's "The Trumpeter," Giordani's "Caro Mio Ben" and "Old Faithful." KOMO.

9 p.m.—The Colonist news. CFCT

Sunday's Programme

CFCT, Victoria, B.C. (1450 Kcs.)

11.00 a.m.—Christ Church Cathedral.
12.30 p.m.—Interval of Classics.
1.00 p.m.—Health Kelleyrams
4.00 p.m.—Sunday Afternoon Concert
4.30 p.m.—Christian Science Devotional Programme
6.30 p.m.—Gospel Sunshine Hour
7.00 p.m.—Miniature Concert
7.30 p.m.—Christ Church Cathedral.
8.45 p.m.—Evening Reverics.

CRCV, Vancouver, B.C. (1,100 kcys)

2.00 p.m.—Sea C.R.C. Network, except:
8.00 p.m.—Home Hour of Music.

KNX, Hollywood (1,050 kcys)

8.15 p.m.—The Jones Boys
8.30 p.m.—Rev. C. E. Pullen
7.20 p.m.—Salmon Lubovski, violinist, and Claire Mellonino, piano.
6.00 p.m.—Presbyterian Church
9.00 p.m.—News Flashes.
9.15 p.m.—Larry Lee's Orchestra.
8.30 p.m.—The Crockett Family
10.30 p.m.—Larry Lee's Orchestra.

C.B.C. NETWORK

2.00 p.m.—Band of H.M. Grenadier Guards, director, J. J. Gagnier, Montreal.
2.20 p.m.—Dr. H. L. Stewart Reviews the News, Halifax
2.45 p.m.—Presenting Paul de Marky, pianist, Montreal
2.00 p.m.—Crinolines, mixed quartette, director, Ernest Dainty, Toronto
2.30 p.m.—La Ville Maison, Montreal
4.00 p.m.—America Dances, Lud Gluskin's Orchestra (CBS, New York).
4.30 p.m.—Garden of Melody, string group, director, W. Knight Wilson
5.00 p.m.—Little Symphony, director, Chas. O'Neill, with Jean Marie Beaudet, pianist, Quebec
5.30 p.m.—Blue Pacific Moonlight, director, Percy Harvey, with Jean de Rimanoczy, violinist, Vancouver
6.00 p.m.—News (B.C. Network).
6.00 p.m.—Mirror of Melody, director, Geoffrey Waddington, soloists, Toronto (B.C., 6.15)
6.30 p.m.—Chasing Shadows, Dixie Stewart, Dorothy Norton, pianists, Calgary.
6.45 p.m.—Canadian Press News and Weather, Toronto
7.00 p.m.—Time Signal, Ottawa
7.00 p.m.—Atlantic Nocturne, Allan Reid, organ; Leon Bolkosotsky, violin; J. Frank Willis, readings, Halifax
7.30 p.m.—Sweet and Low, Mart Kenney's Orchestra; Art Hallman, tenor, Vancouver
8.00 p.m.—Live, Laugh and Love, orchestra, soloists; director, Count Prazada, Winnipeg
8.30 p.m.—Driftwood, Allan Caron, organist, Winnipeg.
9.00 p.m.—In the Old Chateau, string quartette (not CRCV).
10.00 p.m.—News (B.C. Network)
10.15 p.m.—The Deacon's Cottage, Vancouver (B.C. Network)

N.B.C.-KPO RED NETWORK
KHQ-KOW-KFI-KPO-KOMO

6.00 a.m.—Major Bowes' Capitol Family, Waldo Mayo, conductor, Nicholas Consentino, Helen Alexander, Ray Campbell's Roysiists, Joey Nash
8.30 a.m.—University of Chicago Round Table Talks
8.00 a.m.—The Voice of Experience
8.30 a.m.—Joan and the Escorts, singers
9.45 a.m.—Harold Nagel's Rumba Orchestra
10.00 a.m.—Walter Logan's Popular Concert.
11.00 a.m.—Davis Cup Tennis Matches
1.00 p.m.—Sunday Special, drama by Carlton E. Morse, Hazel Warner, contralto; actors, violin, organ
2.00 p.m.—Catholic Hour, Mediavelista Choir
2.30 p.m.—Xavier Cugat's Orchestra
3.00 p.m.—K-7, Secret Service Spy Story
3.30 p.m.—Robert L. Ripley, Ozzie Nelson's Orchestra, Harriet Hilliard, songs
4.00 p.m.—Major Bowes' Amateur Hour
5.00 p.m.—Manhattan Merry-Go-Round, Rachel Carlay, Rodney McLennan, Men About Town; Andy Sanella's Orchestra
5.20 p.m.—Album of Familiar Music, Frank Munn, Lucy Monroe, Arden and Arden, Bertrand Hirsch, Gualave Haenschen's Orchestra
6.00 p.m.—General Motors Concert, guest soloist and concert orchestra, director, Erno Rapee
7.00 p.m.—Morin Sisters and Ranch Boys, Don McNeill, M.C.
7.30 p.m.—Jack Benny, Mary Livingstone, Johnny Green's Orchestra, Kenny Baker, vocalist
8.00 p.m.—Jack Hylton's Continental Revue, Pat O'Malley, tenor, Alec Templeton, piano
8.30 p.m.—One Man's Family, Carlton Morse drama
9.00 p.m.—John Nesbitt's Passing Parade
9.15 p.m.—Emil Polak's String Time
9.15 p.m.—Seven Star Special, Williams Sisters (KPO)
9.30 p.m.—Duke Ellington's Orchestra
10.00 p.m.—News Flashes, Sam Hayes
10.15 p.m.—Bridge to Dreamland, Paul Carson, organist
11.00 p.m.—Beaux Arts Trio, instrumental
11.30 p.m.—Jack Meakin's Music

N.B.C.-KGO BLUE NETWORK
KOO-KJR-KEX-KECA-KGA

8.00 a.m.—Happy Jack, songs
8.15 a.m.—The Rangers, vocal, instrumental
8.30 a.m.—Radio City Music Hall Symphony, director, Erno Rapee, guest artists
10.00 a.m.—The Magic Key of R.C.A., guest artists, orchestra director, Frank Black, John B. Kennedy, Milton J. Cross, M.C.
11.00 a.m.—Gilbert Seldes, raconteur.
11.15 a.m.—Joe Venuti's Orchestra.
11.45 a.m.—Henri Deering, concert pianist
12.00 noon—National Vespers, Dr. Fosdick.
12.20 p.m.—Senator Fishfare and Prof. Pissbottle, comedians; Olga Vernoni, Cavaliers' Quartette.
2.00 p.m.—Canadian Grenadier Guards Band, director, Dr. J. J. Gagnier.
2.30 p.m.—South Sea Islanders
3.00 p.m.—Reflections, instrumental
4.00 p.m.—Emil Polak's Orchestra, Annette Hastings, Halina Zarova
5.00 p.m.—Southern Harmony Four, male quartette
5.15 p.m.—Last Year's Hits, Jack Meakin's Orchestra
5.30 p.m.—Walter Winchell, Broadway Gossip
5.45 p.m.—Paul Whiteman's Musical Varieties, Ramona, Roy Barry, Durette Alexander, Bob Lawrence, King's Men, Johnny Hauser
6.30 p.m.—Dreams of Long Ago, Ethel Parks Richardson, song dramatization
7.00 p.m.—Twin City Foursome, male quartette
7.10 p.m.—News Flashes
7.15 p.m.—Palace Hotel Ensemble, instrumental
7.30 p.m.—Broadcast from Ss. Queen Mary
8.00 p.m.—Rudy Seiger's Orchestra
8.30 p.m.—Carl Ravazza's Orchestra
8.00 p.m.—Fletcher Henderson's Orchestra
8.30 p.m.—Reader's Guide, Clinton Twins
10.00 p.m.—Tom Brown's Orchestra
10.30 p.m.—Bobby Meeker's Orchestra.
11.00 p.m.—Charles Runyan, organist.

C.B.S.-DON LEE NETWORK
KVI-KFRC-KOIN-KSL-KOL

8.00 a.m.—Salt Lake City Tabernacle organ and choir, Utah.
8.30 a.m.—Poetic Strings
8.45 a.m.—C.B.S.-Paris News Exchange, Pierre de Lanux
8.00 a.m.—Church of the Air
9.30 a.m.—Eton Boys, male quartette
9.45 a.m.—Eddie Dunstedter Entertains.
10.00 a.m.—French Trio, instrumental
10.30 a.m.—St. Louis Blues
11.00 a.m.—Everybody's Music, director, Howard Barlow
12.00 noon—Davis Cup Matches
1.00 p.m.—Ann Leaf's Musicale
1.30 p.m.—Virginia Johnson and Alma Sheasareen, piano duo; Roy Russell
2.00 p.m.—Hour of Charm, director, Phil Spitalny
2.30 p.m.—Smiling Ed McConnell, songs
2.45 p.m.—Poet's Gold, David Ross, readings
3.00 p.m.—Broadcast from Ss. Queen Mary at sea
3.15 p.m.—Tommy Dorsey's Orchestra
3.30 p.m.—Annals of the Ages
4.00 p.m.—America Dances, Lud Gluskin
4.20 p.m.—Senator Arthur H. Vandenberg, interviewed by H. V. Kaltenborn
5.00 p.m.—Ford Symphony director, Victor Kolar
6.00 p.m.—Terror by Night, drama
6.30 p.m.—John Barclay's Community Sing
7.05 p.m.—Vincent Travers' Orchestra
7.30 p.m.—Bob Crosby's Orchestra
8.00 p.m.—Sleepy Hall and his orchestra
8.30 p.m.—Henry Halstead's Orchestra
9.00 p.m.—Phillip Crane, organist
9.15 p.m.—Abe Lyman's Orchestra
8.45 p.m.—Nocturne, with Franklin McCormack
10.00 p.m.—Ellie Kimball's Orchestra
10.30 p.m.—Nocturnal Serenade
11.00 p.m.—Ellis Kimball's Orchestra
11.15 p.m.—Gaylord Carter, organist

Monday's Programme

CFCT, Victoria, B.C. (1,450 kcys)

7.30 a.m.—Rise and Shine
8.00 a.m.—Timely Topics
8.30 a.m.—Chimes of the Times
8.45 a.m.—Let's Go Places with Eric Marshall
9.00 a.m.—Morning Moods
9.30 a.m.—Hush Allan's Financial Flashes
9.40 a.m.—Song Souvenirs
10.00 a.m.—Road to Happiness
10.15 a.m.—Health Kallagrams
10.30 a.m.—Art Paray at the Piano
11.00 a.m.—Rhumba Rhythm.
11.30 a.m.—Classic Album
12.15 p.m.—World Book Man
12.20 p.m.—Lewis James
12.30 p.m.—World Flashes.
12.45 p.m.—Waltz Time
1.00 p.m.—Daily Monitor
3.30 p.m.—Birthday Party
6.15 p.m.—Music Lovers' Corner
6.30 p.m.—C.C.F. Campaign.
7.00 p.m.—Sundown
7.30 p.m.—Organ Serenade.
8.00 p.m.—Time to Dance
8.15 p.m.—Cecil Boulter, pianist
8.30 p.m.—Rendezvous
8.00 p.m.—Colonist Radio Reporter.

CRCV, Vancouver, B.C. (1,100 kcys)

5.00 p.m.—Sea C.R.C. Network, except
6.30 p.m.—Dr. Lyla Telford.

KNX, Hollywood (1,050 kcys)

8.00 p.m.—Drury Lane and Orchestra
6.45 p.m.—Jimmie Allen's Air Adventures
7.00 p.m.—Elmer Goes to Hollywood
7.15 p.m.—House in the Sun, drama.
7.30 p.m.—The Newlywads, comedy
7.45 p.m.—King Cowboy, songs
8.00 p.m.—Character Analysis.
8.15 p.m.—Music.
8.45 p.m.—Townsend Plan.
9.00 p.m.—News Flashes.
9.15 p.m.—Rubinoff and his violin.
9.30 p.m.—The Crockett Family
10.30 p.m.—Marshall Grant, organ.
11.00 p.m.—Pete Pontrelli's Orchestra.
12.00 m.n.—Trans-Pacific News

C.R.C. NETWORK

5.00 p.m.—Show Shop Songs, instrumental, vocal; St. John
5.30 p.m.—Tribute to a Song, director, Percy Faith, drama by Rupert Lucas, Toronto
6.00 p.m.—With Banners Flying, director, Guiseppa Agostini; Imperial Grenadiers, male quartette, Montreal
6.30 p.m.—Address, Lieut.-Gov. of Saskatchewan, Red Cross Appeal, Regina.
6.35 p.m.—Yukon Early Days, M. A. Mahoney, Ottawa.
6.45 p.m.—Canadian Press News and Weather, Toronto
7.00 p.m.—Time Signal, Ottawa.
7.00 p.m.—Geoffrey Waddington's Orchestra, Toronto.
7.15 p.m.—Across the Border, music.
7.30 p.m.—News (B.C. Network).
7.30 p.m.—Lullaby Lagoon, director, Saml. Hersenhoren, Toronto, (B.C., 7.45)
8.00 p.m.—Young Bloods of Beaver Bend, dramatic serial, Winnipeg
8.30 p.m.—Lakehead Melody, organ, vocal recital, Fort William.
8.45 p.m.—Book Review, James Stuart Wood, Prince Albert.
8.00 p.m.—Red River Ramblers, old time, director, Ben Rodd, Winnipeg
8.30 p.m.—Knights of Oladness, director, CRCV).
John Bowman, Edmonton (not
10.00 p.m.—News (B.C. Network)
10.15 p.m.—Mr. and Mrs., comedy sketch, Alan and Esther Roughton, Vancouver (B.C. Network).
10.30 p.m.—Jack Williamson's Orchestra, Vancouver (B.C. Network).

N.B.C.-KPO RED NETWORK
KHQ-KOW-KFI-KPO-KOMO

8.30 a.m.—Marry Madcaps, Cloutier's Orchestra
9.15 a.m.—Manuel Contrera's Orchestra
10.00 a.m.—Forum on Character Building
11.00 a.m.—Forever Young, Curtis Arnall, sketch
11.15 a.m.—Ma Perkins, drama, Virginia Payne.
11.30 a.m.—Vic and Sade, household comedy
11.45 a.m.—The O'Neills, dramatic.
12.00 noon—Programme from Ss. Queen Mary.
1.00 p.m.—The Top Hatters
1.30 p.m.—Le Gordon's Orchestra.
2.00 p.m.—Woman's Magazine of the Air
2.00 p.m.—Hart Smith's Orchestra
3.30 p.m.—Connie Gates, contralto
2.45 p.m.—Lanzendorf Pictorial, Rush Hughes.
4.00 p.m.—To be announced.
4.30 p.m.—Emil Polak's String Time
5.00 p.m.—Visiting with Captain Dobbs.
5.30 p.m.—Sianund Romberg, Lionel Barrymore.
6.00 p.m.—Contented Programme, Lullaby Lady, orchestra; director, Morgan L. Eastman.
8.30 p.m.—Opportunity Parade (KPO, KFI)
8.30 p.m.—Russ Morgan's Orchestra
7.00 p.m.—Amos 'n' Andy
7.15 p.m.—Lum and Abner, comedy.
7.30 p.m.—Voice of Firestone, opera star soloists
6.00 p.m.—Hawthorne House, drama
8.30 p.m.—Fibber McGee and Molly, comedy
8.00 p.m.—Phil Levant's Orchestra
9.15 p.m.—Book Parade (KPO).
9.30 p.m.—Duke Ellington's Orchestra.
10.00 p.m.—News Flashes, Sam Hayes.
10.15 p.m.—The Four Black Crows, negro quartette
10.30 p.m.—Henry King's Orchestra.
11.00 p.m.—Ben Bernie's Orchestra
11.30 p.m.—Reveries, instrumentalists.

N.B.C.-KGO BLUE NETWORK
KOO-KJR-KEX-KECA-KOA

6.00 a.m.—Broadcast from Ss. Queen Mary
8.30 a.m.—Hour of Music, U.S. Navy Band
9.00 a.m.—Joan and the Escort, quartette
9.30 a.m.—The New World, speakers.
10.45 a.m.—N.B.C. Music Guild
11.15 a.m.—Queen Mary
11.30 a.m.—Western Farm and Home Hour, talks; Wilbur Hall serial, Josef Hornik's Orchestra
12.30 p.m.—How to Be Charming, beauty talk
12.45 p.m.—Ross Graham, baritone
1.00 p.m.—Let's Talk It Over, Emily Post, Anne Hard, authors, Alma Kitchell, contralto, M.C.
1.30 p.m.—Larry Larsen, organist.
1.45 p.m.—Johnstone Ensemble
2.00 p.m.—U.S. Army Band, director, Captain T. F. Darcy.
2.25 p.m.—Mickey Gillette, saxophonist.
2.35 p.m.—Answer Me This
2.45 p.m.—Three Scamps, vocal trio.
3.00 p.m.—Niela Goodette, songs.
3.15 p.m.—Tony Russell, songs
3.30 p.m.—John Herrick, baritone
4.00 p.m.—Reflections, instrumentalists.
4.30 p.m.—Crosscuts from the Log o' the Day.
5.00 p.m.—Beaux Arts Trio, instrumental
6.00 p.m.—Carefree Carnival
7.00 p.m.—Nano Rodrigo's Orchestra
7.15 p.m.—Stanford University Programme, speaker
7.30 p.m.—Glen Gray's Orchestra
8.00 p.m.—Gold Rush Days, Louise Taber (KOO)
8.00 p.m.—Ricardo and his violin.
8.15 p.m.—Frank Watanabe, sketch.
8.30 p.m.—Phil Ohman's Orchestra
8.00 p.m.—Powder Puff Revue, Williams Sisters and Jack Meakin's Music
8.30 p.m.—Douglas Beattie, bass-baritone
10.00 p.m.—Ran Wilde's Orchestra
10.30 p.m.—Jimmy Grier's Orchestra
11.00 p.m.—Sonata by Candlelight, Tommy Harris, Paul Carson, organist

C.B.S.-DON LEE NETWORK
KVI-KFRC-KOIN-KSL-KOL

8.00 a.m.—You and Your Happiness, talk
8.15 a.m.—Musical Reveries, Stuart Churchill
8.30 a.m.—Story of Mary Marlin, dramatic
8.45 a.m.—Blue Star Jones, dramatic
9.00 a.m.—Betty Crocker, recipes, Betty and Bob, drama
9.45 a.m.—Between the Bookends, Ted Malone.
10.00 a.m.—Manhattan Matinee, variety.
10.30 a.m.—Tennis, Davis Cup Play
11.00 a.m.—Arrival of Ss. Queen Mary.
12.00 noon—Davis Cup Tennis
12.30 p.m.—Chicago Variety.
1.15 p.m.—Dorothy Gordon, children's programme
1.45 p.m.—Wilderness Road, drama
2.00 p.m.—The Chicagoans
2.45 p.m.—University of California Programme (KVI)
3.00 p.m.—Feminine Fancies
3.30 p.m.—Ted Husing and Charioteers
4.00 p.m.—Eleana Monrak Ensemble
4.15 p.m.—Herbert Phote, organist
4.30 p.m.—Joey Nash and orchestra
5.00 p.m.—Radio Theatre with guest star
6.00 p.m.—Wayne King's Orchestra
6.30 p.m.—March of Time
7.00 p.m.—Jack Denny's Orchestra
7.15 p.m.—Renfrew of the Mounted serial
7.30 p.m.—Ona Night Stands, with Pick and Pat.
8.00 p.m.—Goose Creek Parson
8.15 p.m.—Henry Halstead's Orchestra
8.20 p.m.—Hawaii Calls
8.15 p.m.—Xavier Cugat's Orchestra.
10.00 p.m.—Isham Jones' Orchestra
10.30 p.m.—Merle Carlson's Orchestra
11.00 p.m.—Isham Jones' Orchestra
11.30 p.m.—Emil Baffa's Orchestra

TOMORROW'S BROADCAST OVER CFCT

11 A.M.—MRS. A. C. ROSS
6 P.M.—J. C. MacDOWELL
8 P.M.—A. D. MacFARLANE, K.C.
VICTORIA LIBERALS

6:30 TO 7:00 P.M.
PROFESSOR
J. KING GORDON
C.C.F. CANDIDATE

SHORT WAVE

All Pacific Standard Time

Sunday's Programme

MOSCOW

1.00 p.m.—Review of the week, questions and answers, Soviet opinion of world affairs. RNE, 25 m., 12 mcs

PARIS

2.45 p.m.—Concert from Radio Paris. TPA4, 25.6 m., 11.72 mcs

LONDON

3.52 p.m.—A recital by Sinclair Logan (baritone) and Edmund Rubbra (pianoforte). GSP, 19.6 m., 15.31 mcs; GSD, 25.5 m., 11.75 mcs; GSC, 31.3 m., 9.58 mcs.

EINDHOVEN, NETHERLANDS

4.00 p.m.—Special transmission for Central and South America. PCJ, 31.28 m., 9.58 mcs

BERLIN

4.20 p.m.—"The World Is Decked With Blossoms," Whitsuntide music and poetry. DJD, 25.4 m., 11.77 mcs

LONDON

6.17 p.m.—The Cambridge Heath Salvation Army Band. GSD, 25.5 m., 11.75 mcs; GSC, 31.3 m., 9.58 mcs.

Monday's Programme

LONDON

3.00 p.m.—A commentary on the arrival of the Queen Mary at New York. GSP, 19.6 m., 15.31 mcs; GSD, 25.5 m., 11.75 mcs; GSC, 31.3 m., 9.58 mcs

TOKIO

1.00 p.m.—Native musical programme. JVM, Nazaki, 27.9 m., 10.74 mcs

MOSCOW

1.00 p.m.—An industrial picture from the Soviet capital. RNE, 25 m., 12 mcs.

BERLIN

3.00 p.m.—Aboard the Etherbus Through Germany. DJD, 25.4 m., 11.27 mcs

3.30 p.m.—"Cavalleria Rusticana." DJD, 25.4 m., 11.77 mcs.

PARIS

4.00 p.m.—News in English. TPA4, 25.6 m., 11.72 mcs.

"Go to father," she said
When I asked her to wed.
Now she knew that I knew
That her father was dead;
And she knew that I knew
What a life he had led;
And she knew that I knew
What she meant when she said
"Go to father."

Light Summer clothes soil easily, and because they require to be cleaned more frequently they should be treated by the gentle but thorough Pantorium DRY Cleaning system.

You can send light Summer frocks, sport clothes, white coats, knitted garments or men's suits to Pantorium time and again and they will neither shrink, fade or wearing qualities be affected in the slightest. Why? Because over a period of twenty years Pantorium has perfected a DRY Cleaning system which insures correct handling of every type of material. That's why people who are particular about their appearance use no other service.

★ If you are in doubt whether a garment can be safely cleaned or dyed, telephone and we will gladly give you the benefit of our advice.

Pantorium DYE WORKS LIMITED

E MPIRE 7155

905 FORT ST.
Corner of Quadra

A Dependable Dry Cleaning Service

Send it to PANTORIUM

"You want to see me. You know you do. You haven't stopped loving me any more than I've stopped loving you. It's been horrible without you. Everything's gone flat for me."

"We'll Meet Again"

At First a Promise—Then . . . A Prayer

Gay told Chris she couldn't love him. He had been a friend when everyone else had deserted her. He had opened a new world to her, taught her the value of standing on her own feet, given her hope and courage when what she had wanted most to do was crawl out of sight. But what stood between him and Gay was Alan, bright, handsome, young, a society adventurer. And though Gay knew with all her heart that he wasn't worth it, she loved him. She couldn't stop loving him. So Chris said, "Goodbye," and Gay whispered after him . . . "We'll meet again—you and I." At first it was a promise. Soon it became a prayer . . . . . Don't miss this powerful new serial by

Margaret Gorman Nichols

It Starts Next Wednesday

IN THE DAILY COLONIST

"Is this man hard-boiled?"
"Yes! But he softens when you give him a Sweet Caporal."

SWEET CAPORAL CIGARETTES
"The purest form in which tobacco can be smoked."—Lancet.

GLORIOUS SCENERY REWARDS VISITORS TO SOOKE HARBOR

District Holds Every Attraction for Those in Search of Recreation, Beauty and Perfect Holiday—Historical Interest to Be Found —Site of Old Gold Rush Near By

THE district of Sooke, barely twenty miles from Victoria, forms a striking appeal for the visitor through the mediums of scenic beauty, historical interest and ease of access. It is possible to reach this beautiful spot within less than an hour's drive over a road that forms a sharp contrast to the rugged country through which it has to pass.

Here and there the highway winds around the lip of a ravine, a break in the trees showing a well-kept farm, the fields of irregular shape as they follow the deposits of arable land. To the right the shoulder of Mount Sheppard rises from the valley, while to the left may be seen glimpses of the sea. Soon the road runs down to the very edge of the water to follow along for a while on the shores of the Inner Harbor.

This land-locked sheet of water is four miles long by some three miles wide, with plenty of depth to accommodate practically any shipping. A long low flat runs out into the harbor, and here is located the "Sunshine Camp," established by the Social Service League to accommodate mothers and children who otherwise would be unable to get into the country for a holiday. The choice of this site has been dictated by the warm bathing and the soft sandy beach, ideal for the kiddies' enjoyment.

Rising again, the road emerges on a bench of more fertile land, where the farms are larger and in closer proximity. Then the highway dips once more to cross the Sooke River and to enter the settlement of Sooke Harbor.

The settlement of Sooke lies on the east shores of the harbor and is rich in memories of earlier times. The waters of the harbor are protected from the sweep of the Strait by Whiffin Spit, a long, low sandy spit which comes within a few hundred yards of enclosing the harbor. It is named after George Whiffin, R.N., who accompanied Captain Henry Kellerton on the first official survey of the district in 1846. To this district came Captain Grant, the first independent farmer on Vancouver Island in 1849. In those days the city of Victoria was but a Hudson's Bay fort, dependent on the company for existence.

GOLDEN BROOM

The wealth of golden broom which forms an intrinsic part of the charm along this coast owes its origin to a visit paid by Captain Grant to the Sandwich Islands. Presented with a number of slips of broom, he brought them with him on his return, and though only three survived, the result may be seen in the riot of color which graces the highways on Southern Vancouver Island at this time of year.

From the mouth of the Sooke River started the gold rush into Leech River, when over 5,000 miners flocked into the rich territory. An old wagon trail led into the Leech, which is now but a faintly marked track amid the moss-covered stumps. It is an interesting trip into Leech River, reached by a motor road to the head of the Sooke River and a walk of a few miles along the C.N.R. tracks. Here stand a few mouldering ruins of the once famous spot—forest fires having destroyed the once busy mining town. Along the river bed are traces of the old workings.

GOOD FISHING

As the centre of vacational recreation, Sooke has few equals. Within easy reach lies unsurpassed bathing, boating, picnic grounds, hiking trails through woods and mountain country. Fishing, both in the salt water and up the river, is good, while a trip up the river to the "potholes" formed by volcanic action is well worth while.

To those who are drawn by mountain climbing, a trail up Mount Sheppard has been opened up. In the areas that have been logged off, the operations were completed so long ago that the ragged debris has long since been hidden by the veil of swift growing alder and nothing remains but a mossy stump, half hidden by brambles, to remind the observer of the depredations wrought by man.

Typical Mountain Scenery in Sooke District

The Lake of the Seven Hills, a Lovely Sheet of Water Nestling Among the Trees Not Far From Sooke: It Is Scenery Such as This Which Awaits the Hiker and Mountain Climber in the Sooke District, for Myriads of Trails Lead Through the Woods and Up the Mountain Sides.

GLENAIRLEY IS EASILY REACHED

Well-Known Holiday Resort Serves East Sooke—Many Attractions Offered

East Sooke is served by a number of splendid Summer resorts. Possibly the largest and best known is Glenairley. Situate a few short miles beyond the junction of the Gillespie Road with the main highway, Glenairley Farm stands amid picturesque surroundings on the east shore of Sooke Harbor.

It is a rambling, vine-covered resort set amid gravel paths and a pretty garden. Surrounding it are some hundred acres of grass lands that slope gently to the sea. A clean, white gravel beach makes bathing safe for children, while farther beyond is a diving float and pier to deeper water.

The attractions of Glenairley are many — good saddle horses and ponies, boats for rowing and sailing, an asphalt tennis court, covered badminton court, putting green, fishing and dancing being but a few of the many things offered vacation-seekers. Then, too, within the resort is a comfortable lounge with an open fireplace . . . and there are verandas and hammocks that will ensure a restful holiday if it is wished.

To make for absolute perfection, home cooking, fresh fruit and vegetables and Jersey cream tempt the most jaded appetites. Teas, lunches and suppers are also served. Glenairley, just off the beaten track, yet within easy reach of all, is, indeed, a perfect place for a perfect holiday.

KWAN LAMAH IS POPULAR RESORT

Delightful Holiday May Be Spent On San Juan Island Amid Scenic Beauty

Every year the Gulf Islands attract an increasing number of holiday-seekers to the natural playground they form. Climatic conditions, beautiful scenery and recreational facilities combine with ease of access to make these green islets more and more popular.

One of the most outstanding of these is San Juan Island, largest of the group of 172 islands which make up San Juan County, U.S.A. Situated on Friday Harbor stands Kwan Lamah, an up-to-date resort overlooking a lovely landlocked bay and only a few minutes' walk from the city of the same name. Excellent accommodation is offered in the hotel or in the cozy cabins which are set in among the trees. Boating, bathing, fishing, tennis, dancing and campfire sing-songs go to make a holiday perfect here.

Many spots of historical and general interest are within a short distance. San Juan Island was the site of the British-American boundary dispute in 1872, when military camps of both countries were established within range of each other. At the southern end of the island are the famous salmon fishing banks, and across the bay are the grounds and buildings of the University of Washington oceanographic laboratories, where students come from all parts of the world to study various branches of marine life. Here, too, is the agate beach which stretches away for two miles before it changes to limestone bluffs to the westward.

No effort is spared by the management of Kwan Lamah to make a holiday here an enjoyable one, and proof is this is found in the number of vacationists who return year after year.

THE BLUFF HAS LOVELY SETTING

Comfortable Accommodation and Delicious Meals Found at Noted Resort Near Sooke

Only twenty-five miles from Victoria and a short distance beyond the settlement of Sooke stands The Bluff, a first-rate resort which caters both to the visitor seeking comfortable accommodation by the week or month and those who wish a destination for an afternoon's drive. Delicious lunches, teas and suppers are served in beautiful surroundings.

Formerly a fine residence, The Bluff holds every attraction in comfort, appointment and lovely scenery. An unrivalled view is obtained from the windows of the waters of the Strait, with the snow-clad Olympics in the background. The well-kept grounds hold facilities for tennis, and bathing is to be had from the good beach.

Youthful Mariners At Cordova Bay

Soft, Sandy Beaches, Dancing Waves, Bright Sunshine and the Laughter of Children at Play—These Are the Attractions at This Popular Beach. Above, the Kiddies Are Having Grand Sport With Their Kayaks While Big Brother and Sister Enjoy a Refreshing Dip From the Swimming Raft Further Out.

FARM KNOWN FOR CHICKEN DINNER

Ideal Drive From Victoria to Woodside Farm — Delicious Home-Cooked Meals Served

Barely three miles from the settlement of Sooke Harbor stands the Woodside Farm, a resort which annually becomes increasingly popular. One hundred and twenty acres of privately-owned land includes a private beach, warm and safe for children. The restful atmosphere is designed to enhance the charm of a vacation spent in the peaceful quiet of farm life. Home-grown products used in cooking; fresh milk and cream are available in any quantity.

All modern conveniences are combined with such facilities as the telephone and easy reach of town and stores. Delicious meals are served to parties coming out from the city, with chicken dinners a specialty.

BUILDING NEW "ENDEAVOR"

GOSPORT, England (AP).—Preparing for another try at the America's Cup in 1937, after fifteen unsuccessful challenges, Britain's yachting experts are working on the new challenger, Endeavor II.

That Body of Yours

(By James W. Barton, M.D.)

THE PHYSICIAN NOW TAKES HIS PATIENT INTO HIS CONFIDENCE

In a large city many years ago the outstanding physicians in hospitals and bedside work were two clever but very gruff gentlemen. What they said to the patient and to the family of the patient was likely truthful, but the patient was made to feel that medicine was a mystery, that his questions were childish, and that if there were a chance to pull him through they could do it.

Part of this gruffness may have been assumed, and compared with questions asked today the questions were likely childish.

However, in these days, patients know something about their bodies and how they work and as Dr. Chas. Mayo says, "the doctor who does not take his patient into his confidence is not up to date." The physician now knows that the influence of the mind on the general health, the general running order of the body is so strong that rather than have the patient worried, wondering, apprehensive, it is wiser to explain just what has gone wrong in the system, how much or how little damage has been done, and what will be necessary on the part of the patient and physician to get things back to normal or as near normal as possible.

The key note in the discussion is, of course, to reassure the patient because hope is the most effective medicine known.

About twelve years ago my daily articles during a certain period compared the body to a motor car; the gasoline was the food, the gas tank was the stomach the corburetor was the small intestine, the chassis was the bony framework, the shock absorbers were the tires and discs between the bones of the spine, the steering gear and electric equipment were the brain and nervous system, and so forth. In another series I compared the body to a house.

Thus some physicians explain the patient's ailment to him in terms of a motor car—wrong gasoline or too much or too little; the gas flow is partly blocked, the battery run down, the exhaust partly choked, too much gas (food) in the carburetor for the amount of air mixing with it, some parts getting worn, and various other comparisons. The physician is thus describing something in terms the patient can understand.

Thus the patient gets away from the fear of the unknown and bends his energies toward helping the physician to get his body back into its best possible condition.

SOLOWAY RELEASED ON BAIL OF $50,000

TORONTO, May 30 (AP).—I. W. C. Solloway, former Toronto stock broker, was remanded until June 24 and granted bail of $50,000 yesterday when he appeared before Magistrate R. L. Browne on two theft charges totaling $1,624,740. He was not asked to plead or elect.

ALEX HERD LEADS WAY

LONDON (AP).—Alex Herd has more holes-in-one to his credit than any other golfer, according to Golfer's Handbook of 1936. The veteran pro has parked nineteen tee shots in the can during his long career.

DESPONDENT JOCKEY

SINGAPORE (AP).—William Moore, an Australian jockey, despondent at his lack of success in Malaya attempted suicide and was sent to jail.

A Pause for Refreshment

This Party Is Taking a Moment Out on the Climb Up the Sooke Hills. A Glorious View Is to Be Had From This Point, Looking Out Across Rolling Green Hills to the Sea Beyond.

VICTORIA

ANGELA HOTEL
Now under entirely new management. Completely renovated and redecorated throughout. Suites with bath; single or double rooms with bath. Comfortable, quiet, home-like atmosphere. Excellent service, first-class cuisine. Reasonable rates.
923 Burdett Avenue — A. W. HARVEY, Manager — Phones E 5373 and G 0125

INDIAN CURIOS — SOUVENIRS
ARCTIC STUDIO
JOHN D. C. McTAVISH, Manager
Totem Poles and Exquisite Indian and Eskimo Carvings, Baskets, Moccasins, Bracelets, Alaskan Black Diamond Jewelry, Etc.
Belmont House, Opposite the Empress Hotel, 611-616 Humboldt St., Victoria, B.C.

DOMINION HOTEL — YATES AT BLANSHARD, VICTORIA, B.C.
Comfortable Rooms . . . Hospitable Service . . . Excellent Cuisine
Central Location—Moderate Rates—Free Bus
WM. J. CLARK, Manager

ELK LAKE

HAMSTERLEY LAKESIDE — AT THE SIGN OF THE TOBY JUG, ELK LAKE
8½ Miles From Victoria. Delicious English Meals. Lunches, Suppers and Devonshire Cream Teas.

BRENTWOOD BAY

BRENTA LODGE — P.O. R.R. No. 1, Saanichton, Brentwood Bay, Saanich Arm
A beautiful vacation resort, close to Butchart's Gardens, the Malahat and Brentwood College. Fishing, bathing, tennis, etc. Famed for its Salmon and Chicken Lunches. The Mill Bay Ferry Stage passes the grounds. Ten minutes to golf course. Phone Keating 7M—HAROLD SANDALL, Prop.

SOOKE

WOODSIDE FARM — SOOKE, V.I., B.C.
Ideal for a peaceful holiday. Tennis, bowling, hiking, riding and bathing. Special children's playground.
SPECIAL CHICKEN DINNERS, 75¢
All produce from the home farm. Write for reservations, A. Glinz, Sooke.

THE BLUFF — SOOKE, V.I., B.C.
One of the most beautiful spots on the Island, with magnificent view of Olympic Mountains. 35 miles from Victoria, on good road. Tennis, bathing, etc. Rates, $2.50 per day inclusive, or $16.00 per week. Real English meals served, lunches, teas and suppers. A special 40c light lunch served, salads, fruits, etc.

EAST SOOKE

GLENAIRLEY FARM — EAST SOOKE, V.I., B.C.
Perfect for a restful holiday by the sea. Good accommodation; boats, bathing, tennis, indoor badminton, dancing, etc. Good home cooking, plenty of Jersey cream, fruit and vegetables. Only one hour's drive from Victoria. Teas, lunches, supper. Inclusive rates, $15 per week. Saddle horses, 50c per hour. Phone or write Major Cavenagh, East Sooke.

SHAWNIGAN LAKE

THE FOREST INN — SHAWNIGAN LAKE
A modern country inn on beautiful Shawnigan Lake. The Forest Inn is noted for its excellent cuisine and varied attractions, such as Water Sports, Aquaplaning, Sailing, Boating, Tennis, Saddle Horses and Mashie Golf Course. The rooms are attractive, the grounds are delightful, and the rates moderate.

"The Resort in the Health-Giving Air of the Hills"
ROSEDALE INN
SHAWNIGAN LAKE
SLEEPING ACCOMMODATIONS—MODERN CONVENIENCES—HOME COOKING
Terms Reasonable — A Friendly Welcome to All
MRS. F. M. WINTERS, Proprietress

COWICHAN BAY

STEWART'S AUTO MARINE — COWICHAN BAY
Headquarters for fishing. Boats and launches for hire. Tackle for sale and rent. Expert guide service. Phone 183 R1, Duncan.

DUNCAN

THE GREENHAVEN — DUNCAN, B.C.
Modern in every way. Luncheon and fountain service. Where courtesy, quality and service reign supreme.

LAKE COWICHAN

CEDAR CABIN AUTO CAMP — LAKE COWICHAN, V.I., B.C.
On the shores of the lake, beautifully situated. Comfortable cabins, boats for hire. Trolling, fly fishing.
TELEPHONE: LAKE COWICHAN

LADYSMITH

TILLICUM CAMP — 8 Miles North of Ladysmith on Yellow Point Road
For comfort, sport, scenery and privacy you need go no further. June is generally the best month of the year. Cottages, all furnished (except linen and cutlery): two to five rooms, $4.50 per week and up. Write for folder and reservations. Address, Ladysmith R.R. 1, or Phone Nanaimo 3811.

PARKSVILLE

ISLAND HALL HOTEL — RIGHT ON THE BEACH AT PARKSVILLE, V.I.
Fully modern, delightful chalet, 27 bedrooms facing the sea. Wide veranda opening onto the sandy beach where bathing is always warm. Excellent cuisine. Fresh farm products. Moderate rates.

PORT ALBERNI

SOMASS HOTEL — PORT ALBERNI, B.C.
Good Accommodation All the Year Round

QUALICUM

NOW OPEN
Anchorage Coffee Tavern
RON HOLTUM
Qualicum's New Modern Tavern With Rooms - - City Prices
You Will Appreciate the Difference

BAYVIEW PARK — QUALICUM BEACH, V.I., B.C.
A most pleasing spot to spend your vacation. Smooth, sandy beach. Secluded, comfortable cabins, one to three rooms. Hot showers. Special rates for May and June. For particulars apply Lane & Hill.

GRAND VIEW CAMP — QUALICUM BEACH, V.I., B.C.
Cottages—1 to 5 rooms, right on the beach. Furnished (bedding if desired). Store, gas station and lunch counter in connection. For reservations apply Mrs. Forster.

QUALICUM BAY

SHERWOOD CAMP — LITTLE QUALICUM RIVER
On river, sea and highway, just across the bridge. Furnished cottages, hot and cold showers, warm bathing, sea and fresh water. Sea trolling and fly fishing for cut-throat trout at mouth of river. Boats and outboard for hire. Phone 336 Parksville, B.C., E. D. Sheringham, P.O. Address, R.R. Parksville, B.C.

COMOX

"THE ELK," COMOX BAY, B.C.
An English Country Inn with a charm all its own, providing simple Old World hospitality amidst wonderful mountain scenery. Jersey cream, etc., from our farms; pleasure and sport galore, at moderate rates.
GOLF — TENNIS — RIDING — BOATING — BATHING — FISHING
HEADQUARTERS OF KING SALMON CLUB — IDEAL HARBOR FOR YACHTS

CROTEAU CAMP — FORBIDDEN PLATEAU — Open June 15 to End of September
The only camp on the Forbidden Plateau. New cabins, spring beds, all furnished. Make reservations early. For a real rest come on up and bring your fishing rod for a week or two. Pack train leaves Courtenay twice a week. Guides. Moderate rates. For full information apply to Comox Valley Lands, Ltd., or Corfield Motors, Courtenay, B.C.

CORDOVA BAY

McMORRAN'S PAVILION — RIGHT ON THE BEACH
Modern stucco camp and cottages. Boats, bathing booths, teas, ice creams, etc. Postoffice.
Dances every Saturday night, six-piece orchestra; admission 25c

SIDNEY

REST HAVEN — A medical institution snugly sheltered in a peaceful ocean bay, and overlooking the picturesque Straits of Georgia, is a paradise for the health-seeking vacationist. Only 18 miles from Victoria and 1½ miles from Sidney. Forty charmingly fitted rooms, beautiful lounge and spacious dining-room. Very moderate rates. Special features: Hydrotherapy, Electrotherapy, Massage. Excellent cuisine and all modern conveniences. Free booklet on request. Address Rest Haven Sanitarium, Sidney, B.C.

MAYNE ISLAND

THE ANCHORAGE — MAYNE ISLAND, B.C.
The Beauty Spot of Active Pass. Farm attached. Well-cooked meals, comfortable rooms, sea the main feature. Hot and cold water in all rooms, bathrooms, etc. Launch, fishing, good beach, golf.
Twin beds, $18.00 per week. Double, $14.00 per week.
Apply RICHARD HALL

SAN JUAN ISLAND

KWAN LAMAH — Near Friday Harbor, Washington, First Stop Out of Sidney on International Ferry.
On historic San Juan Island. Visit the sites of both British and American camps occupied during the Boundary dispute. Accommodations in modern hotel and cabins located along a sheltered shore line. Excellent meals. Abundance of fresh vegetables, fruit, milk and cream. Tennis, fishing, hiking, picnics, camp fires. Free rowboats. Weekly rates, $18.50 and $17.00. 10% discount during June. Open June 6. Address: KWAN LAMAH, Friday Harbor, Washington, U.S.A.

LUMMI ISLAND

"THE WILLOWS"
TAFT'S LUMMI ISLAND RESORT
"Better Than Ever"
Write for Literature, P.O. Beach, Wash.

SOL DUC HOT SPRINGS

SOL DUC HOT SPRINGS
In the heart of the Olympics—60 cottages—dancing, tennis, riding, hiking, swimming, mineral baths—excellent lake and stream fishing. Enjoy swimming in the Northwest's largest outdoor hot mineral tank. Further information write
J. C. MARTIN, Sol Duc Hot Springs, Port Angeles, Wash.

Shepherd of Vast Christian Flock Nears Fourscore

His Holiness Pope Pius XI, Born May 31, 1857, Has Made Important Treaties, Promoted Missions, Harnessed Laity, and Greatly Advanced Church Culturally and Spiritually

By REV. DR. J. K. UNSWORTH

HIS Holiness Pope Pius XI enters today upon the eightieth year of his life. The birthday anniversary, and his own recent reference to his advancing age, call attention to a man who, event apart from his exalted ecclesiastical position, is one of the dominant personalities of modern times, and as a churchman has taken a high place in the long succession of the occupants of St. Peter's Chair.

The Sovereign Pontiff of the Roman Catholic Church is shepherd of by far the largest Christian flock. He is, in fact, spiritual director of half of Christendom. His constituency numbers almost as many as the aggregate forces of Eastern Catholics, Reformed Churches, Lutherans and Episcopalians. The See of Rome commands the spiritual allegiance of a larger number than do Canterbury and Geneva and Eisenach and Constantinople combined.

The present Pontiff was born on May 31, 1857, the fourth child of a silk spinner, near Desio in Northern Italy. He was christened Ambogio Damiano Achille Ratti. A child of the people, he knew the hardships of life. The Rattis were traditionally poor and during his earlier priesthood his sister looked after the young priest's wardrobe. It was his father's wish that he should be a lawyer, and his son's decision drew from him the plaint, "I would grieve less at his funeral."

After his ordination at the age of twenty-two years, he spent some time in obscure arduous pastoral work, and then, after several years as professor of theology, he became assistant and then head librarian of the Ambrosiana Library in Milan. Called to Rome, he was put in charge of the famous Vatican Library in 1915. It was a librarian who was chosen on February 6, 1922, by the Conclave of Cardinals to the church's highest office.

For sixteen years he was immersed in ancient books and manuscripts and came to know well the church's lore and humanity's history. Pope Pius XI is a scholar. Over seventy learned treatises stand to his credit, of which the chief are Acta Ecclesia Medicalensis and Missale Ambrosianum. The former librarian must have had a peculiar pleasure in the opening, in 1929, of the new Vatican library, which is now arranged, through the help of the Carnegie Fund, according to modern methods.

HONORS CAME SLOWLY

Honors were slow to reach the parish priest, the professor, the librarian. Only after forty years was he made a bishop. But recognition of the innate greatness of the man and his ability as an administrator came with a rush. He was consecrated bishop in 1919, at the age of sixty-two years; two years later he became Archbishop of Milan; in the same year he was chosen as a cardinal, and within one year he was elected to the papacy. Inside of five years he was successively bishop, archbishop, cardinal, pope. He came from the librarian's desk to the pontifical throne in a leap probably unparalleled in church history. To the world in general and to a large extent to the Roman communian the new Pope was an unknown.

As to personal characteristics, Pope Pius XI is a man above the average size and with a life-long record for muscular strength. He is famous as a mountaineer, having made the first crossing of Monta Rosa from the Italian side. No priest has celebrated Mass at a higher altitude. During the stormy days of his visit to Warsaw as papal commissioner he found it necessary to bundle two would-be pugilists out of the room.

An enormous worker, the Pope lives very simply and has maintained his strength wonderfully well. On the verge of fourscore, and after fourteen years of heavy responsibility, he has recently referred to a measure of growing weakness. But the Rattis are a long-lived family; his grandmother having reached the century mark, and His Holiness may be spared many years in his high office.

Ruling the church during a period which, year after year, has been as momentous, as trying, as colorful and as portentous as any in the world's history, Pope Pius XI has distinguished his occupancy of the Chair of Peter in many ways. His achievements have been notable in many fields. Astute, dynamic, humanitarian, devout, scholarly, and with the historic sense, he has fitted well to the church's needs in a tempestuous and trying time.

KEEPS ABREAST OF AGE

A Catholic journal has said of him that "from the time of his first encyclical, every effort had been made to, not only to keep the church abreast of the age, but also to reveal its incarnation of the best in ideals and purpose. Pope Pius XI has not hesitated to cast off much that was outmoded and sterile, so that the undimming vitality of the church might be evident. He has been a source of inspiration which amalgamates lasting truth with new conditions."

His Pontificate, according to another journal, has been aptly characterized by a phrase which the Holy Father adopted from a friend of his youth, a friend whom he later enrolled in the Calendar of the Saints—Saint John Bosco. The phrase is this: "Always wish to be in the advance guard of progress."

Pope Pius XI will go down to history as the Pontiff who, in cooperation with Mussolini, closed the breach between Church and State, known as the Roman Question. In the terms of this concordat, the Vatican was recognized as a sovereign state with its Pontiff as King. The lines of relationship between Church and State were defined and the Pope was released from his self-imposed imprisonment.

The ratification of the treaties coincided with the seventh anniversary of his coronation. One of the majestic events in modern church history took place on December 12, 1929, when the new Papal King appeared on the balcony of St. Peter's Cathedral and gave the pontifical blessing, "Urbi et Orbi," to a crowd 100,000 strong gathered in the square, who shouted: "Hail Pius, Pope and King."

MANY DIPLOMATIC PACTS

In addition to the Lateran Treaties that signalized the settlement of the Roman Question, eighteen diplomatic pacts in all have been concluded during the fourteen years of the present pontificate. These included the concordat with Germany made in 1933, and two conventions signed with France in 1926.

The active participation of the laity in the work of the church has been a mark of Pope Pius XI's pontificate. Such activity comes under the term of Catholic Action, and includes intellectual and phyalical culture, working through organizations devoted to the adults aud youth of the church. It is defined in the various concordats as detached from dependencies of a political nature, but under the strict and immediate dependency of the bishops and restricted to the field of activity of spiritual interests.

The cause of missions is dear to the heart of His Holiness, and there has been a great expansion of the faith during his pontificate. The Missionary Exposition at the Vatican was a vast object lesson of the missionary cause. New dioceses are being continually formed on the frontiers in foreign lands. The creation of native clergy has been zealously promoted. Six native Chinese bishops were consecrated in 1926 and the first native Japanese bishop in 1927. There was contributed for the Vatican's missionary work during 1935 the sum of $4,080,000, an increase of $80,000 upon the preceding year. The present occupant of the See of Rome will be known as a missionary Pope.

The modernness of the Pope is shown in his adoption of modern science for the church's use. From the powerful Vatican City radio he has spoken once and again to the whole world. There have been a reequipment of the Vatican Observatory, building renovations in Vatican City, construction of a new art gallery, recataloguing of the famous Vatican Library, constant promotion of the Pontifical Academy of Science and a deep and practical interest in the arts and the sciences.

In the more spiritual realm, there have been a large number of beatifications and canonizations. Indeed, no pontificate has been so rich in these as the present. Canada received this honor when five Jesuit priests, martyred for the faith at the hands of the Indians, were duly canonized not long ago.

Has Notable Pontificate

HIS HOLINESS POPE PIUS XI

CULBERTSON on CONTRACT

By Ely Culbertson

World's Champion Player and Greatest Card Analyst

RESPONSES TO AN OPENING NO TRUMP

After your partner has opened the bidding with one no trump and you hold a six card major suit and about one plus honor tricks in the hand, game is probable, yet you cannot make a forcing take-out of three of a suit with less than two honor tricks. Therefore, you simply bid game immediately.

For example, over your partner's opening one no trump bid you should bid four spades when holding:

♠ K Q 8 5 4 2 ♥ 8 ♦ Q 7 4 3 ♣ 5 3

Or, you should bid four hearts when holding:

♠ 5 3 2 ♥ A J 8 6 4 2 ♦ 1 0 7 4 ♣ 5.

CARELESSNESS

Strangely enough, experts are more apt to "throw" a contract that is absurdly easy to make, requiring nothing but care, than contracts which offer intricate problems of play. The reason is that with an apparently overwhelming array of aces and kings even experts become careless, assuming at a glance that the contract is foolproof, instead of applying the acid test of analysis.

South, dealer.

Both sides vulnerable.

NORTH
♠ A 9 4 3
♥ Q 9 7 2
♦ 6 5 3
♣ K 6

WEST
♠ Q J 8 5
♥ 8 4
♦ K Q 10 7
♣ J 7 5

EAST
♠ —
♥ J 10 6 3
♦ A J 8 2
♣ 9 8 4 3 2

SOUTH
♠ K 10 7 6 2
♥ A K 5
♦ 9 4
♣ A Q 10

The bidding:

South	West	North	East
1 ♠	Pass	2 ♠	Pass
4 ♠ (final bid)			

West opened the king of diamond and, receiving the eight from his partner, continued the suit. Declarer ruffed the third round, and, after the merest glance at dummy, led the six of spades from his own hand to dummy's ace. His feeling of security was rudely dispelled when East failed to follow suit. He was helpless now to prevent West from winning two trump tricks for the contract's defeat.

A simple safety play would have insured the contract. The moment West followed on the six of spades lead, declarer should have realized that the one chance of being defeated lay in the possibility that the adverse trumps all were in one hand, and, since West followed suit, they could be only in his hand if so divided. Thus, instead of putting up dummy's ace of spades, the six should have been allowed to "ride," or if West covered with the eight, dummy's nine should have been played.

True, the adverse spades might lay 2 and 2, and no trick need be conceded in that case, but since declarer could well have afforded to concede a trump trick and still fulfill contract, safety measures were decidedly in order.

TODAY'S QUESTION

Question—What is the penalty if dummy, of his own volition, plays an ace to win the trick?

Answer—If declarer's partner (the dummy) by touching a card or otherwise suggests the play of a card, the defender on his left may require declarer to play or not to play that card, unless such play would constitute a revoke.

TUESDAY'S HAND

South, dealer.

Neither side vulnerable.

NORTH
♠ A J 7 6 4
♥ A K J
♦ K Q 6 5
♣ 9

WEST
♠ K 10 8 3
♥ 10 5 3
♦ 10 9 8 7
♣ 4 3

EAST
♠ Q 2
♥ 7 6
♦ A 4
♣ A K J 8 7 6 5

SOUTH
♠ 9 5
♥ Q 9 8 4 2
♦ J 3 2
♣ Q 10 2

Mr. Culbertson will discuss this hand in Tuesday's article.

CITY COUNCIL MEETS MONDAY

Sooke Watershed Timber Sale Only Major Business On Agenda So Far

Monday night's meeting of the City Council will be preceded by two committee meetings, from which reports are expected to be forwarded to the council for adoption.

Unless some major issue comes from either of these committee meetings, the only business of any importance to be transacted will be that dealing with the sale of the Sooke watershed timber.

However, it is expected that the executive of the public works committee, which will meet in the morning, will make some recommendations with respect to further expenditures under the $100,000 unemployment relief loan. The finance committee will meet in the afternoon.

WANT SMALLER CRICKET BALL

BRISBANE, Australia (A.P.) — The Queensland Women's Cricket Association council has agreed unanimously to adopt a smaller ball, five ounces in weight. The ball now used weighs five and one-half

MANY MEETINGS ARE ANNOUNCED

Twelve Gatherings in Interests of Prof. J. King Gordon Arranged Here

Between Monday and Saturday, twelve campaign meetings will be held in the interests of Prof. J. King Gordon, C.C.F. candidate in the Federal by-election. The following schedule is announced:

Monday—Victoria West School, Angus MacInnis, M.P., and Prof. Gordon; Quadra Street School, Mrs. Grace MacInnis and Joseph Round; Margaret Jenkins School, Prof. Gordon, Rev. Robert Connell, M.P.P., and Nigel Morgan.

Tuesday—Chamber of Commerce, Mrs. Connell, M. J. Coldwell and Prof. Gordon.

Wednesday — Hampshire Road Hall, Mrs. MacInnis, Mr. Coldwell and Prof. Gordon; Oaklands School, Mr. Connell, Mr. and Mrs. MacInnis; Esquimalt Parish Hall, Mr. Colwwell, Prof. Gordon and Mr. Round.

Thursday — Esquimalt Queen of Peace Hall, Prof. Gordon, Mr. and Mrs. MacInnis, Mr. Coldwell and Mr. Connell.

Friday—Connaught Seamen's Institute, Mr. Coldwell, Prof. Gordon and Mr. MacInnis; Sir James Douglas School, Mr. Connell, Mr. Round and Mr. MacInnis; George Jay School, Mrs. MacInnis, Mr. Morgan and Prof. Gordon.

Saturday—Final rally at the City Temple, with all the above speakers present.

What Today Means

"GEMINI"

If May 31 is your birthday, the best hours for you on this date are from 10 a.m. until noon, from 3 to 5 p.m. and from 8 to 10 p.m. The danger periods are from 8 t. 10 a.m., from 5 to 7 p.m. and from 10 p.m. until midnight.

Hearing may play a very important part in this day's affairs. Audibility must be watched, as a room you may be in might have very poor acoustics, with the result that something important said will not be heard. Rumors are apt to be greatly exaggerated this day. A cordial and sincere manner is essential if you wish your social contacts to have a favorable reaction. People who assume an overbearing manner will have ample cause to regret their supercilousness. Obstinacy will not pay this day, so the wise will avoid being mulish. Temperaments are apt to be affected by environment and easily kept placid by music or speech. Married and engaged couples, as well as the lovelorn, will very likely discover loud tones might have disconcerting results.

If a woman and May 31 is your birthday, you probably have been stung by the social bee. You most likely have excellent taste in matters of dress, literature and music. Your frank nature makes you very impatient with any sort of insincerity. You believe in calling a spade a spade, but have the art of doing so with finesse. You have an unlimited amount of tenacity, and it will perhaps be through perseverance that your ambition will be realized. An abundance of good fortune will probably more than compensate you, for any bad luck you have endured. As an artist, musician, teacher, saleslady, author, secretary or model you run the chance of being very successful. You ought to have no serious complaints to make about matrimonial tics, as your experience in this respect is apt to be very pleasant.

The child born on May 31 generally, during adolescence, develops into a sterling character. Well balanced mentally, it is likely to have a magnetic personality.

If a man and May 31 is your natal day, you are not afraid of criticism. You are apt to really try to live up to your ideals. Your sense of justice and belief in fairness may cause you to be called upon frequently to settle disputes. As a politician, lawyer, dentist, journalist or sales representative you may make a great deal of money.

MONDAY, JUNE 1
"GEMINI"

If June 1 is your birthday, the best hours for you on this date are from 8 10 to 10 10 a.m., from 3 10 to 5 10 p.m. and from 8 10 to 10 10 p.m. The danger periods are from 6 10 to 8 10 a.m., from 5 10 to 7 10 p.m. and from 10 10 p.m. until midnight.

Lack of refinement on this day will cause reputations to suffer, and those deficient in it perhaps may lose some social advantage. It will be a mistake to dwell on past grievances. Avarice in business is likely to be the chief element to bring about failure, particularly in cases where there seems to be no competition. Bookkeepers, as well as others dealing with figures, must watch memorandums carefully, for through carelessly kept notes errors are liable to originate. Melody at the psychological moment is apt to play an important part in some event this day. Married and engaged couples and those whose thoughts Cupid has filled with dreams of matrimonial bliss should not be reluctant to express praise if some action is entitled to receive it.

If a woman and June 1 is your birthday, you are probably a very affectionate, generous and broad-minded individual. You believe in looking for the virtues, rather than the faults, of your friends. You may at times be inclined to be supersensitive, and your sensibilities are frequently wounded by remarks you misconstrue. You will be much happier if you do not take what people say too seriously. You probably have the habit of putting anyone you are very fond of up on a pedestal, which is not a wise thing to do, for there are very few people perfect enough to remain "put." You have good chances of becoming very prosperous. Having an artistic eye, you might perhaps do well in the millinery or dress shop business, interior decorating, designing, window dressing or illustrating. Your husband most likely will fulfill your expectations.

The child born on June 1 will probably give evidence of possessing a keen sense of humor as soon as it can talk. It ought to have a very happy disposition and a quick mind.

If a man and June 1 is your natal day, you are perhaps always ready to serve a friend and forgive an enemy. You possibly try to be tolerant. As a lawyer, office manager, salesman, manufacturer, journalist or educator, good fortune is likely to smile on you.

NEW OFFICERS ARE INSTALLED

Seattle Official of Royal Arcanum Inducts Victoria Council Officials

With Dr. F. L. Patterson, of Rainier Council, Seattle, as installing officer, newly elected officers of Majestic Council, No. 1513, Royal Arcanum, of Victoria, were formally inducted into office at a recent meeting here. Dr. Patterson holds the post of grand orator of the jurisdiction of British Columbia and Washington, and visited Victoria in his official capacity of deputy grand regent.

The following were installed to hold office for the year 1936-37: Regent, George Stevens; orator, D. Flintoff; secretary, D. W. Spence; treasurer, K. T. Hughes; collector, J. Stewart; past regent, D. R. Park; chaplain, W. Murgatroyd; guide, R. Cromble; warden, S. Holc; sentry, F. White; trustees, Captain Fraser, H. Warburton and W. Erickson.

PRESENTATION MADE

Presentation of past regents' jewels was made to the retiring regent, D. R. Park and Secretary D. W. Spence. Regent F. A. Willis made the presentation to D. R. Park and Vice-Grand Regent C. W. Stocker to D. W. Spence.

The United States flag and gold buttons were presented to the council, and members of the prize degree team by Dr. Patterson, who spoke in glowing terms of the wonderful work that Majestic Council is doing in fostering the true spirit of the order.

BANQUET HELD

After the installation ceremony, a banquet was held at Speedie's Cafe with Regent F. A. Willis presiding. The toast to the order was proposed by Mr. Spence, and responded to by Dr. Patterson, who gave an interesting address on enthusiasm, cooperation and friendship as applied to the order. The toast to the newly installed officers was proposed by W. Jones and responded to by Regent Willis.

Past Regent D. R. Park gave a short report of the progress of the council during his regime, and reported a net gain of thirteen in the membership.

The entertainment during the evening was taken care of by Bros. A. H. Kerr and D. Flintoff, humorous sketches; H. Warburton, song, and Jerry Schofield, pianoforte solos.

REPORTS FEWER FALSIFICATIONS

J. E. Gaboury, National Revenue Department, Says Less Attempt To Evade Taxes

Falsification of books and tax returns is not the "smart thing to do" that many in Canada thought it once was and in the last several years fewer Crown prosecutions on such counts have been necessary, J. E. Gaboury, Ottawa, solicitor of the Department of National Revenue, said yesterday at the Empress Hotel.

He came west to interview lawyers in charge of prosecutions for the department. He explained the department had an established method of procedure for prosecutions.

"There are very few prosecutions in British Columbia, I am glad to say. There are a number pending in Winnipeg and Edmonton," he declared.

In 1928 a great drive for tax evaders and those falsifying company books was held in Montreal and eighty-nine were arraigned in court, Mr. Gaboury explained. It meant millions more in taxes in the City of Montreal alone.

"Gosh—but I'm HAPPY!"

Soft, smooth skin has brought ROMANCE, yet Betty can remember when...

She was always the "extra" girl
A year ago, Betty was always losing out. Other girls won the attention—the romance—she longed for.

She admired a friend's complexion
A friend told her: "I'm afraid you're getting Cosmetic Skin. I guard against it with Lux Toilet Soap."

After following Edith's advice
Betty's skin began to improve when she removed powder and rouge *thoroughly*—during the day and before going to bed at night.

Men began to notice—
She soon found out that soft, smooth skin made such a *tremendous* difference! After that it wasn't long before Betty met *the* man.

Romance
comes to girls who guard against COSMETIC SKIN

IT MAKES such a difference in *any* girl's looks when her skin is soft and clear—really lovely!

Use cosmetics all you wish! But guard against Cosmetic Skin by removing cosmetics *thoroughly* with Lux Toilet Soap. Use it before you put on fresh make-up during the day—ALWAYS before you go to bed.

When stale cosmetics *choke the pores*, Cosmetic Skin develops—dullness, little blemishes, enlarged pores. Lux Toilet Soap's ACTIVE lather *protects* the skin—removes every trace of dust, dirt, stale cosmetics. 9 out of 10 leading English and Hollywood screen stars use this simple care.

Choose PLYMOUTH

FOR ECONOMY. LUXURY. BEAUTY AND SAFETY

Owners Report 21 to 27 Miles to a Gallon of Gasoline

TO its truly amazing economy and low first-cost, Plymouth adds big-car Comfort, Luxury, Beauty, Ease of Handling and Safety!

Thousands of Plymouth owners know these statements to be true. That is why more and more motorists are making Plymouth their choice in the low-priced field.

Plymouth gives you all the features that go to make up pleasurable, comfortable, safe and economical motoring. Safety-steel body bolted to a steel frame that is now twice as rigid as ever before; Genuine Chrysler Hydraulic Brakes; Safety glass in all windows; Floating Power engine mountings; Redistribution of weight with passengers riding between the axles; chair-height seats; improved sway-eliminator; Synchro-silent transmission; 82 Horsepower motor and surprising economy. Owners report 21 to 27 miles to a gallon of gasoline and savings in oil up to 20%.

Read what Mr. E. G. D. Greene, to the right, says about his new Plymouth. Then visit your nearest Chrysler-Plymouth-Fargo dealer. TRY a Plymouth. That's the one best way to judge its outstanding value and performance. Remember, Plymouth is designed and built by Chrysler.

Be sure to ask about the Chrysler Motors-Commercial Credit Corporation 7% Time Payment Plan. It's an easy and more economical way to arrange time payments to fit your income.

Mr. E. G. D. Greene, 355 St. Clair Ave. West, Toronto, has this to say:

"My 1936 Plymouth is the best car in the low-priced field that I have ever driven. During the past winter months I have given it the hardest kind of a test, both in the city and out, and it has responded to every demand I made of it. The brakes are even and instantaneous. Just how much, I cannot say, but the gas consumption is certainly better than 20 miles per gallon. Starting in winter zero weather was immediate. I was very pleasantly surprised by the riding comfort and easy driving of a car that costs so little."

PLYMOUTH BUILT BY CHRYSLER

BEGG MOTOR CO., LTD.

865 YATES STREET PHONE G 1144

MARINE, RAIL and AIR

Empress of Japan Is Late Sailing for Ports of Far East

Liner Held at Vancouver Waiting Arrival of Westbound Passenger Trains, Was Well Behind Time Leaving for Honolulu

Delayed by a derailed freight train, which held up the westbound passenger trains due in Vancouver yesterday, it was close to midnight when the Canadian Pacific Ss. Empress of Japan, Captain L. D. Douglas, R.N.R., commander, arrived alongside Rithet Piers yesterday. Taking passengers, mails and cargo aboard, the liner got away for Honolulu, her first port of call, at an early hour this morning.

Travelers sailing aboard the big vessel included Sir Atholl and Lady McGregor, the former being Chief Justice of the Supreme Court of Victoria, Hongkong; Mrs. Eugene A. Merrill and Mrs. Clarence Day Shepard, Minneapolis; J. C. Hoerner, Keokuk, president of the Purity Oats Company; A. C. Lambe, official of Cassidy's Limited, Vancouver; Mrs. M. Zobel de Melian (Countess of Peracamps), and Miss S. de Melian; and Miss V. B. Christie, Winnipeg, who is making the round trip to Manila aboard the liner.

Other passengers were Mr. and Mrs. C. E. Stockdill, the former being assistant to the vice-president, Canadian Pacific Railway, Winnipeg, going to Honolulu; Robert C. Ross, vice-president of Joseph T. Ryerson Company, Chicago; J. E. Treeanne, general sales manager of the Asbestos Corporation of Canada, Thetford Mines, Quebec; Miss A. M. Gairdner, Scotland, niece of J. M. Gibbon, author and general publicity agent of the Canadian Pacific; and Colonel Lynn Chu, of Chinese Army Headquarters, Nanking.

HERE TOMORROW

Coming in from Far East ports, the Canadian Pacific Ss. Empress of Asia, Captain A. V. R. Lovegrove, R.N.R., commander, is due here tomorrow afternoon, according to advices received at the local offices of the company. The Asia has passengers, mails and cargo for this port. For Victoria and Vancouver, the liner has a total of 305 travelers.

Among the more important passengers on the Asia is Dr. Crawford McCullough, physician of Fort William, who was president of Rotary International at one time. He is returning from a tour of the Far East, where he represented the board of directors of Rotary International at district conferences in China and Japan.

SERVICE CHANGES

The Summer schedule of B.C. Coast Service vessels on the triangle run will go into effect on Monday. Between Victoria and Vancouver, the departure time will be 1:45 p.m. and the arrival time at 2:40 p.m. The overnight service will remain as at present, with sailings at midnight and arrivals at 7 a.m. Between Victoria and Seattle, the departure time will be 5 p.m. and the arrival hour 12:50 p.m.

SUNDAY OUTINGS

For today Vancouver Island Coach Lines are offering a variety of outings. There is a special excursion to Jordan River, with excursions to Shawnigan Lake, Sooke Harbor, Goldstream Park, Cordova Bay and Thetis Lake. With the exception of the Thetis Lake trip, the buses will leave the depot at 10 a.m. The time for Thetis Lake is 11:05 a.m.

GULF ISLANDS

On Wednesday next, the combined land and water outing of the Vancouver Island Coach Lines and the Gulf Islands Ferry Company will be to Port Washington, Ganges Harbor and Mayne Island. The buses will leave the depot at 9 a.m., and the motorship Cy Peck will leave Swartz Bay at 10 a.m.

FOR PORT ANGELES

On Saturday next, the Sergeants' Mess of the 16th Canadian Scottish Regiment will sponsor an afternoon outing to Port Angeles and return. The Ss. Princess Elizabeth has been chartered for the occasion and will leave the Belleville Street docks of the Canadian Pacific Steamships at 1:30 p.m. The Elizabeth will leave Port Angeles on the return trip at 7 p.m.

BARGAIN FARES

James Macfarlane, general passenger agent of Canadian Pacific Railway here, announced yesterday that the second opportunity of the season for the public to take advantage of cheap transportation to Up-Island points will be given them next week, the going dates being June 12 and 13, the return being good up to and including Tuesday, June 16.

MEMORIAL DAY

Eleven hundred excursionists from Seattle and Tacoma came into Victoria yesterday aboard the B.C. Coast Service ferry arriving from down-Sound at noon. They returned to their homes on the regular ferry for Seattle, which left here at 5:30 o'clock in order to give the trippers longer time in Victoria.

When the Ss. Iroquois arrived here on her regular schedule yesterday morning, she brought in a number of holiday-makers as well as some thirty-six motor cars, the first really heavy load of the season. The majority of them were tourists.

Canadian Oriental
ALL-EXPENSE
Cruise
$373
from Victoria B.C.
JULY 4th

Summer offers no more thrilling opportunity than this! 47 happy, luxurious days and nights on a famed American Mail Liner and in the fascinating Orient . . . Japan and China and the Philippines!

$373 Includes Everything

Your fare is the complete cost. It provides splendid Tourist Class accommodations, meals and entertainment on board ship . . . and all necessary guides and transportation for sightseeing, hotel rooms and meals in Yokohama, Tokyo, Kamakura, Kyoto, Nara, Nagoya, Shimidzu and Kobe in Japan, Shanghai and Hongkong in China, and the Philippines' picturesque Manila.

Directed by Janet Barton

Under the skilled direction of Janet Barton of Victoria, B.C., the Cruise begins July 4th at Victoria, returning August 19th.

Get full information from your own Travel Agent at once. Or write us for special literature. Learn too, about other American Mail Line Escorted Cruises, All-Expense Tours (under direction of leading tourist agencies) and entirely independent trips . . . available at all times.

American Mail Liners sail every other week from Victoria, allowing you to stopover as you choose, continue on the next or a later identical ship: famous for all outside staterooms, outdoor swimming pools, movies, orchestras . . . marvelous food.

AMERICAN MAIL LINE

909 Government Street, Garden 7941

THE SHORT ROUTE TO THE ORIENT

MINTAKA AND KISMET BEST

Victors Were Crowded to Win, However, Over Cadboro Bay Course

Mintaka, sailed by W. T. M. Barrett, and Kismet, skippered by H. Gann, won the star and dinghy class races, respectively, in the Royal Victoria Yacht Club's matinee meet yesterday afternoon at Cadboro Bay.

In the star race, Ripples, T. Halkett, was in the lead during the greater part of the first round, but in the second time around gave way to Mintaka before the first beach mark was negotiated. In the reach to the second beach mark, Ripples replaced Mintaka in the leading position, but in the windward sailing to Flower Island, the superior knowledge of the veteran skipper of Mintaka gave him a considerable advantage on this point of yachtsmanship, and rounding the island mark with a good lead, he held the position into the finish line.

Kismet was the first of the small craft to get over the starting line after the gun went, and although pressed close at times by Onaway, handled by P. Hincks, managed to keep ahead, finishing just twenty seconds in advance of her well-sailed rival.

WIND WAS LIGHT

The wind was from the south and light, but held more or less steady throughout the afternoon. Three stars and seven dinghies competed. The stars were sent away at 3 o'clock, and the dinghies five minutes later. The course was a four-sided one, for the stars the outer mark being Cattle Point, while Patterson Point was the third mark for the dinghies. Both classes sailed the course twice. With the wind in the south, it was a run from the starting line to the first beach mark, a close haul to the second beach mark, a dead beat to Flower Island, another reach to the third mark, and a free sheet sail, with ballooners, along the fourth side of the course.

Stars went over the line in the following order: Ripples, Mintaka and Aquila. The dinghies, making a pretty starting picture, went over the line practically together, with Kismet slightly out ahead, where she remained, with Onaway close on her heels all the way both times around, the second round showing the boats arriving at the finish line at intervals, Kismet, Onaway, Pancho, Tern, Falcon, Murrelet and Icebee, in the order named.

FIRST ROUND TIMES

Times at the first round were: Stars, Mintaka, W. T. M. Barrett, 3:43:00; Ripples, T. Halkett, 3:43:30; Aquila, Packford Brothers, 3:43:50; dinghies, Kismet, H. Gann, 3:44:35; Onaway, P. Hincks, 3:44:38; Pancho, E. P. Ashe, 3:45:30; Tern, G. Campbell, 3:46:35; Falcon, P. Horsefield, 3:48:10; Murrelet, Miss Peggy Golby, 3:51:05; Icebee, I. C. Barltrop, 3:52:20.

Times at the finish: Stars, Mintaka, 4:25:15; Ripples, 4:26:08; Aquila, 4:30:00; dinghies, Kismet, 4:21:05; Onaway, 4:21:25; Pancho, 4:25:05; Tern, 4:25:30; Falcon, 4:28:30; Icebee, 4:30:20; Murrelet, 4:30:40.

B. B. Temple was both officer of the day, starter and timekeeper for yesterday's meet.

Stimulating interest in this season's racing for the Longstreth and Devonian Trophies, first and second-place boats in each day's racing will be awarded pennants, Vice-Commodore E. P. Ashe donating the bunting.

RAINBOW SEA CADETS

Orders by Lieut.-Commander P. W. Tribe

Parades for week ending June 6: Tuesday, June 2, and Friday, June 5, all classes will parade at the Drill Hall.

Duties for the week: Duty division, White Division; duty bugler, Cadet McAlpine.

H. CLARKE, W.O.,
Sea Cadet Corps.

Polish Motor Liner Reaches New York

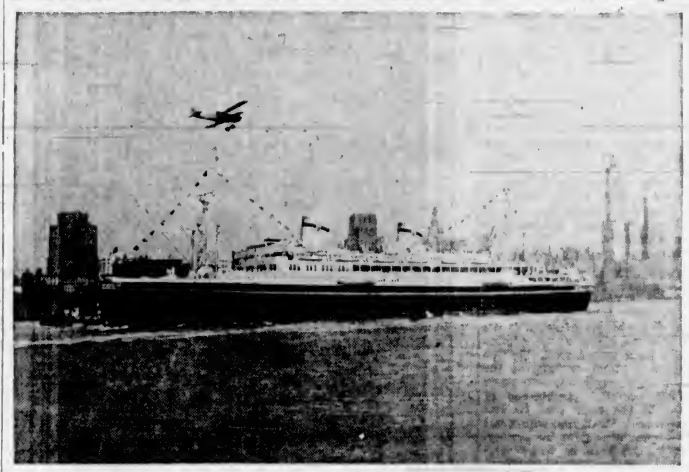

The new motor liner Batory reached New York last Wednesday evening, on her maiden voyage, breaking the speed record from the Baltic to New York. Twin ship of the Gdynia America liner Pilsudski, the Batory is the second new trans-Atlantic liner built by Poland for American traffic in the past eight months. The photograph of the Batory was taken as the ship arrived in New York Wednesday, and reached Victoria via air mail at 1 p.m., Friday.

Ocean and Coastwise Movements

Coasting Craft

VICTORIA-VANCOUVER — Ss. Princess Kathleen or Ss. Princess Marguerite will leave Victoria at 1:45 p.m. daily for Vancouver. Ss. Princess Kathleen or Ss. Princess Marguerite will arrive daily at Victoria from Vancouver at 7:30 p.m. Ss. Princess Elizabeth or Ss. Princess Joan will leave Victoria at 12 midnight daily for Vancouver. Ss. Princess Elizabeth or Ss. Princess Joan will arrive at Victoria at 7 a.m. daily from Vancouver.

VICTORIA-SEATTLE—Ss. Princess Charlotte or Ss. Princess Alice will leave Victoria at 4:30 p.m. daily for Seattle. Ss. Princess Charlotte or Ss. Princess Alice will arrive daily at Victoria from Seattle.

VICTORIA-SEATTLE — Ss. Iroquois will leave Victoria daily for Seattle at 9 a.m.; Ss. Iroquois arrives in Victoria daily from Seattle at 8:35 a.m.

NANAIMO-VANCOUVER — Ss. Princess Elaine will leave Nanaimo daily except Saturday and Sunday at 8 a.m. and 2:30 p.m., arriving at Nanaimo daily except Saturday and Sunday at 1:15 p.m. and 8:15 p.m.; Ss. Princess Elaine will leave Nanaimo Saturday only at 8 a.m., 2:30 p.m. and 9:15 p.m., arriving at Nanaimo Saturday only at 1:15 p.m. and 8:15 p.m.; Ss. Princess Elaine will leave Nanaimo on Sunday only at 8:45 p.m., arriving at Nanaimo on Sunday only at 1:15 p.m. and 11:15 p.m.

VICTORIA-WEST COAST — Ss. Princess Maquinna will leave Victoria for West Coast of Vancouver Island ports on the first, eleventh and twenty-first of each month at 11 p.m.

VANCOUVER-NORTHERN BRITISH COLUMBIA—Ss. Princess Adelaide will leave Vancouver every Wednesday for Prince Rupert and way ports at 8 p.m.; Ss. Prince Rupert or Ss. Prince George will leave Vancouver for Stewart and way ports every Monday at 9 p.m.; Ss. Cardena will leave Vancouver every Tuesday at 8 p.m. for Prince Rupert and way ports; Ss. Catala will leave Vancouver every Friday at 8 p.m. for Stewart and way ports.

VANCOUVER — QUEEN CHARLOTTE ISLANDS—Ss. Prince Charles will leave Vancouver every alternate Saturday for Queen Charlotte Island points and Prince Rupert at 4 p.m.

SWARTZ BAY-FULFORD HARBOR—My. Cy Peck will leave Swartz Bay daily, except Wednesday, at 9:30 a.m. and 5 p.m.; Wednesdays only at 7 p.m.; Sundays only at 8:30 a.m., 11:30 a.m., 5 p.m. and 7:45 p.m. Mv. Cy Peck will leave Fulford Harbor daily, except Wednesdays, at 8:15 a.m. and 4 p.m.; Wednesdays only at 8:15 a.m.; Sundays only at 8:15 a.m., 10:30 a.m., 4 p.m. and 6:45 p.m.

BRENTWOOD-MILL BAY—My. Cascade, starting from Brentwood at 9 a.m., will leave there every hour after daily and including 6 p.m. My. Cascade, starting from Mill Bay at 9:30 a.m., will leave there every hour after daily and including 6:30 p.m.

VICTORIA - GULF ISLANDS — Princess Mary leaves Victoria every Tuesday for James Island, Pieve Island, Port Washington, Ganges Harbor, Mayne Island, Galiano Island and Vancouver at 10:30 a.m.

VICTORIA-PORT ANGELES—Ss. Iroquois will leave Victoria daily for Port Angeles at 9 a.m.; Ss. Iroquois will arrive Victoria daily from Port Angeles at 8:35 a.m.

SIDNEY-ANACORTES—Ss. Rosario will leave Sidney daily for Anacortes at 1:40 p.m.; Ss. Rosario will arrive Sidney daily from Anacortes at 1:15 p.m.

Gulf Island Mail

GANGES, GALIANO, MAYNE, PENDER ISLAND, PORT WASHINGTON, SALTSPRING ISLAND

Mails close Sunday, Wednesday, Friday, 11:15 p.m.; Tuesday, 10 a.m.
Mails due Monday, 7:15 p.m.; Sunday, Wednesday, Friday, 7:15 a.m.

BEAVER POINT, FULFORD HARBOR

Mails close Tuesday, 10 a.m.; Wednesday, Friday, 11:15 p.m.
Mails due Sunday, Wednesday, Friday, 7:15 a.m.

SATURNA

Mails close Sunday, Wednesday, 11:15 p.m.
Mails due Monday, 7:15 p.m.; Friday, 7:15 a.m.

SOUTH PENDER

Mails close Sunday, Wednesday, 11:15 p.m.
Mails due Monday, 7:15 p.m.; Friday, 7:15 a.m.

MUSGRAVE

Mails close Tuesday, 10 a.m.; Friday, 11:15 p.m.
Mails due Sunday, Wednesday, 7:15 a.m.

NORTH GALIANO

Mails close Sunday, 11:15 p.m.

West Coast Mails

Mails close 10 p.m., 1st—11th and 21st each month for Ahousat, Bamfield, Coeposes, Clayoquot, Clo-oose, Ecoole, Estevan Point, Kakawis, Kildonan, Kyuquot, Nootka, Port Alberni, Port Renfrew, Sechart, Tofino and Uclulet. Due 1:15 p.m., 8th, 18th and 28th each month, except Ecoole.

Mails close 10 p.m., 21st each month and 8:45 a.m., 22nd each month for Centre Island. Due 1:15 p.m., 28th each month.

Mails close 8:45 a.m., 2nd, 12th and 22nd each month, except Sundays, for Clayoquot, Estevan Point, Kakawis, Kyuquot and Tofino.

Mails close 9:45 a.m., 6th, 16th and 26th each month, except Sundays, for Clo-oose, Port Renfrew, Bamfield and Kildonan.

Mails close 8:45 a.m., Thursdays and Saturdays, for Bamfield, Ecoole, Kildonan, San Mateo, Sechart and Uclulet. Due 5:10 p.m., Tuesdays and Saturdays.

Mails close 11:15 p.m., Mondays, and 1 p.m., Fridays, for Holberg, Port Alice and Quatsino. Due 7 a.m., Tuesdays and Fridays.

Mails close 10 p.m., 1st each month, and 9:45 a.m., 2nd each month, for Cachalot. Due 1:15 p.m., 8th each month.

British Mails

SS. MONTROSE—Mails close 1 p.m., June 1.
SS. COLUMBUS (Via New York)—Mails close 6 p.m., June 3.
SS. EMPRESS OF BRITAIN—Mails close 1 p.m., June 7.
SS. BREMEN (Via New York)—Mails close 4 p.m., June 8.
Mail intended for transmission via New York must be so marked. When sent by air over United States lines, mail may be posted three days later than the dates indicated.

JAMAICA

Mails close 1 p.m., June 4 and 7.

Shipping Calendar

TO ARRIVE

EMPRESS OF ASIA—Philippines, China and Japan, June 1.
HIKAWA MARU (Vancouver) — Japan ports, June 1.
PACIFIC RANGER — United Kingdom, June 2.
H. F. ALEXANDER—California ports, June 3.
RUTH ALEXANDER—California ports, June 4.
TYNDAREUS—China and Japan, June 8.
H. F. ALEXANDER—California ports, June 8.
PRESIDENT JACKSON — Philippines, China and Japan, June 10.
MOVERIA—United Kingdom, June 11.
NIAGARA—Australia, New Zealand, Fiji and Hawaii, June 11.
EMMA ALEXANDER—California ports, June 11.
NEBASKA—United Kingdom, June 13.
HIYE MARU (Vancouver)—Japan ports, June 15.
H. F. ALEXANDER—California ports, June 16.
PACIFIC TRADER — United Kingdom, June 16.
EMPRESS OF CANADA — Philippines, China, Japan and Hawaii, June 17.
RUTH ALEXANDER—California ports, June 18.
H. F. ALEXANDER—California ports, June 23.
PRESIDENT McKINLEY — Philippines, China and Japan, June 24.
EMMA ALEXANDER—California ports, June 25.
NARENTA—United Kingdom, June 27.
EMPRESS OF RUSSIA — Philippines, China and Japan, June 29.
PACIFIC RELIANCE—United Kingdom, June 30.
H. F. ALEXANDER—California ports, June 30.

TO DEPART

H. F. ALEXANDER—California ports, June 2.
EMMA ALEXANDER—California ports, June 6.
PRESIDENT JEFFERSON—Japan, China and Philippines, June 6.
H. F. ALEXANDER—California ports, June 8.
EMPRESS OF ASIA—Hawaii, Japan, China and Philippines, June 10.
HIKAWA MARU (Vancouver) — Japan ports, June 12.
EMMA ALEXANDER—California ports, June 12.
H. F. ALEXANDER—California ports, June 16.
NIAGARA—Hawaii, Fiji, New Zealand and Australia, June 17.
PRESIDENT JACKSON—Japan, China and Philippines, June 20.
RUTH ALEXANDER—California ports, June 20.
H. F. ALEXANDER—California ports, June 23.
EMPRESS OF CANADA—Hawaii, Japan, China and Philippines, June 27.
HIYE MARU (Vancouver)—Japan ports, June 27.
EMMA ALEXANDER—California ports, June 27.
H. F. ALEXANDER—California ports, June 30.

Transpacific Mails

CHINA AND JAPAN

PRESIDENT JEFFERSON—Mails close 4 p.m., June 6. Due at Yokohama, June 19, Shanghai, June 23, Honokong, June 26.
*EMPRESS OF ASIA—Mails close 4 p.m., June 10. Due at Yokohama, June 23, Shanghai, June 29, Honokong, July 3.
†HIKAWA MARU (Via Vancouver) — Mails close 11:15 p.m., June 12. Due at Yokohama, June 28.
PRESIDENT JACKSON—Mails close 4 p.m., June 20. Due at Yokohama, July 3, Shanghai, July 7, Honokong, July 10.
*EMPRESS OF CANADA—Mails close 4 p.m., June 27. Due at Yokohama, July 11, Shanghai, July 14, Honokong, July 17.
PRESIDENT McKINLEY—Mails close 4 p.m., July 4. Due at Yokohama, July 17, Shanghai, July 21, Honokong, July 24.
*Carries mail for Honolulu.
†Mail for Japan only.

AUSTRALIA AND NEW ZEALAND

NIAGARA—Mails close 4 p.m., June 17. Due at Auckland, July 6, Sydney, July 11.
MONTEREY (Via San Francisco)—Mails close 11:15 p.m., June 20. Due at Auckland, July 10, Sydney, July 13.
MAUNGANUI (Via San Francisco) — Mails close 11:15 p.m., June 28. Due at Wellington, July 20, Sydney, July 23.

Queen Charlotte Mails

VIA VANCOUVER — Mails close 11:15 p.m., June 13, 26, July 10, 24, August 7, 21, September 4, 18.
VIA PRINCE RUPERT—Mails close 1 p.m., June 2, 17, July 1, 15, 30, August 12, 26, September 9, 23.

Honolulu Mails

Mails close 11:15 p.m., May 3, 5, 12, 13, 15, 17, 23, 24, 28 and 30, and June 2 and 10.
MS. AORANGI — Mails close 4 p.m., May 30.
SS. EMPRESS OF JAPAN—Mails close 4 p.m., May 30.
SS. EMPRESS OF ASIA—Mails close 4 p.m., June 10.

Yukon and Atlin Mails

VIA VANCOUVER—Mails close 1 p.m., June 4, 13, 18, 20, 23, 24, 27, 30, July 4, 5, 6, 11. Mails of June 18, 23, 29, July 6, letters only.
VIA SEATTLE—Mails close 4:30 p.m., June 8 and 15.

Two Battleships Sustain Damage In War Practice

SAN PEDRO, Calif., May 30 (AP).—Two dreadnaughts crippled during United States Navy manoeuvres off the Panama Canal reached the San Pedro Naval Base today and dropped anchor.

The battleships were the Mississippi and New Mexico, which went into service eighteen years ago. They developed turbine trouble during the recent war manoeuvres.

The customary naval censorship masked details of the trouble, also the extent of damages incurred by the cruiser Minneapolis, which was in collision with a merchant vessel.

OLD SALT HAS PASSED

PICTOU, N.S., May 30 (C.).—One of Pictou's last links with the days of Nova Scotia's wooden ships and iron men was severed today by the death of Captain James Reid, ninety-two-year-old mariner. Born in Pictou, Captain Reid had followed the sea nearly fifty years before he retired thirty years ago.

Hindenburg Takes Off

RIO DE JANEIRO, May 30 (AP).—The German Zeppelin Hindenburg took to the air at 6:40 a.m. today, en route to her home port at Frankfort-on-the-Main, Germany.

Accidental Death Is Jury's Verdict

DUNCAN, May 30 (C.).—A coroner's jury inquiring into the death of Donald Matheson, fatally injured on Wednesday when crushed by a log while working at the Lake Logging Co., Lake Cowichan, today returned a verdict of accidental death.

Matheson was born at Summerside, P.E.I., in 1906. He is survived by his widow here.

MANY VESSELS AT RIVER PORT

One More Ship Needed to Make All-Time Monthly Record

NEW WESTMINSTER, May 30 (C.).—The Dutch motorship Tosari and the Norwegian motorship Benjamin Franklin are due here overnight. The first one to arrive will create a new all-time monthly record for deep-sea shipping into the port.

During the month forty-six ships have entered the port, equaling the previous record established in May, 1935.

Ss. Gregalia is also due over the week-end to load lumber, doors, lead and general cargo.

The Tosari will load lumber and the Benjamin Franklin will take lumber, lead and general.

A total of 210 ships have entered the Fraser River here to date this year, compared with 196 for the first five months of 1935.

Sunset Cruises TO THE West Coast OF VANCOUVER ISLAND

CRUISE leisurely up the beautiful West Coast to the land of glorious sunsets and entrancing scenery on a famous Canadian Pacific pleasure cruise ship. You will have a wonderful view of the open Pacific (although most of the cruise is in sheltered waters).

Dancing, deck games, the meals, the service, everything for your comfort and pleasure. An ideal vacation—6½ days, all expenses (from Victoria) $39

Ask the Ticket Agent about Special Cruise around Vancouver Island

Canadian Pacific

New Schedule
TRIANGLE SERVICE
Effective June 1

VICTORIA - VANCOUVER
Daylight Service

Lv.	Victoria	1:45 p.m.
Ar.	Vancouver	5:55 p.m.
Lv.	Vancouver	10:30 a.m.
Ar.	Victoria	2:40 p.m.

Overnight Service

Lv.	Victoria	12 midnight
Ar.	Vancouver	7:00 a.m.
Lv.	Vancouver	12 midnight
Ar.	Victoria	7:00 a.m.

VICTORIA - SEATTLE

Lv.	Victoria	5 p.m.
Ar.	Seattle	9:00 p.m.
Lv.	Seattle	9:00 a.m.
Ar.	Victoria	12:50 p.m.

VANCOUVER - SEATTLE
Direct Service

Lv.	Vancouver	11:00 p.m.
Ar.	Seattle	8:00 a.m.
Lv.	Seattle	11:00 p.m.
Ar.	Vancouver	8:00 a.m.

Canadian Pacific

PORT ANGELES EXCURSION
Under the Auspices of the Regimental Sergeants' Mess, Canadian Scottish Regiment,
SATURDAY, JUNE 6
Leave Victoria 1:30 p.m. — Leave Port Angeles, 7 p.m.
Good Music and Dancing on Board. Other Special Attractions.
ADULTS $1.25 CHILDREN UNDER 12 65c

Enjoy a Vacation Every Week End Via ...
COACH LINES EXCURSIONS
SUNDAY SERVICES, MAY 31
JORDAN RIVER
Picnic on white sands by the rolling Pacific Ocean. Lunch and tea may be obtained.
Leave Depot 10 A.M.
Leave Jordan River 4 P.M.
RETURN FARES $1.00 Children 50¢

• Shawnigan Lake — Via the Cut-Off Road
Lv. Depot 10 a.m.
Lv. Shawnigan 5 p.m.
Return fare 75c

• Sooke Harbor — To Whiffen Spit
Lv. Depot 10 a.m.
Lv. Sooke 5 p.m.
Return fare 75c

• Thetis Lake
Lv. Depot 11.05 a.m., 2:05 p.m., 5:05 p.m.
Lv. Thetis Lake 11.25 a.m., 2.25 p.m., 5:25 p.m.

• Cordova Bay — And Mount Douglas Park
Lv. Depot 10 a.m.
Lv. Cordova 5 p.m.
Return fare 40c

• Goldstream Park — Good Picnic Grounds
Lv. Depot 10 a.m.
Lv. Goldstream 5:30
Return fare 50c

Take Gorge Bus
Fare 15c Each Way Chil. 10¢

LOW FARES to CALIFORNIA
Glide Down the Pacific Coast Via Pacific Greyhound
From Victoria to
SAN FRANCISCO $26.55 RETURN
LOS ANGELES $35.20 RETURN
SAN DIEGO $38.85 RETURN

E 1177 - Phone - E 1178
Depot: 629 Broughton Street, Victoria

Vancouver Island Coach Lines Ltd.

Going EAST
CHICAGO MILWAUKEE ST. PAUL AND PACIFIC
YOUR CHOICE OF ACCOMMODATIONS
on The OLYMPIAN

The equipment of the Olympian is beautifully appointed and thoroughly modern in every detail. And it is *complete*. You may select your accommodations to suit your purse—standard sleeping cars, tourist sleeping cars or luxury coaches. Dining car meals are as low as 50c; tray service at your seat—sandwiches 10c, pie 10c, coffee 5c—in tourist cars and coaches.

AIR CONDITIONED COMFORT
The air is always clean, refreshing and draught-free in every car on the Olympian. You ride rested and relaxed over the one road—the only one—that operates over its own rails all the way from the Pacific north coast to Chicago.

Round Trip from Victoria

	Luxury Coaches	Tourist Sleepers	Standard Sleepers
ST. PAUL	$48.00	$57.60	$72.00
MINNEAPOLIS	48.00	57.60	72.00
SIOUX CITY	48.00	57.60	72.00
OMAHA	50.75	60.35	74.75
DES MOINES	51.80	62.15	77.65
CHICAGO	57.35	68.80	86.00

Correspondingly low fares to Detroit, Washington, New York, Boston and other Eastern Cities.
Space in sleeping cars extra.
Liberal return limits. Stop-over privileges.

Victoria Office
602 Government St.
Phone Garden 7041
Eric Marshall, Agent
Agents for Trans-Atlantic Steamship Lines 7612

The MILWAUKEE ROAD
AMERICA'S LONGEST ELECTRIFIED RAILROAD

FINANCE - COMMERCE - MARKETS

Eastern Stocks Move Narrowly In Dull Trading

MONTREAL, May 30 (P).—Listings on Montreal Stock Exchange, minus the influence of holiday-taking Wall Street, eased through two dull hours today. Turnover was less than 10,000 shares.

Hollinger gained to 16 1-2 and Consolidated Smelting finished at 56 3-4, up 1-2 and 1-4, respectively. While Nickel held even, Noranda eased 1-2.

Steel of Canada preferred and Montreal Power went fractionally higher, while Brazilian and Shawinigan dropped from 1-8 to 3-8.

Easing liquor issues were Canadian Industrial Alcohol and Distillers-Seagrams, which closed at 23.

TORONTO EXCHANGE

TORONTO, May 30 (P).—The industrial share market of Toronto Exchange was given only casual attention in the short session and prices were slightly heavy.

International Nickel declined slightly. C.P.R. sold for a loss of 1-4. Ford "A" closed higher.

Imperial and International Petroleum gained 1-4 to 3-8 each. The liquor shares were lower at the close by 1-8 to 1-4, and the brewing corporation stocks finished fractions down.

Closing prices were up for Imperial Tobacco, Page-Hersey, the Steel of Canada issues and Western Canada Flour preferred.

WHEAT GAINS FRACTIONALLY

Lack of Rain in Crop Belt Sends Prices Upward at Winnipeg Market

WINNIPEG, May 30 (P).—Failure of rain to fall on Western Canada's parched wheat lands did much to hoist prices on the Winnipeg Grain Exchange. Values closed ⅜ to ⅝ cent higher, May at 76¼, July at 76⅞, October 77⅞ cents.

Though operations were restricted owing to Chicago and Liverpool being closed, the Winnipeg market reacted strongly to fear of possible crop damage as the current heat wave showed no signs of breaking.

Cash and coarse grains prices moved up with wheat, flax advancing more than a cent a bushel.

WINNIPEG GRAIN
(H. A. Humber, Ltd.)

	P.C.	Open	High	Low	Close
Wheat—					
May	75⅝	76⅝	76⅞	76⅛	76¼
July	78⅛	79⅛	77⅛	76⅝	79⅞
Oct.	77⅛	77⅝	78⅛	77⅝	77⅞
Oats—					
May	31⅞	b32⅛	32⅜	32⅛	32⅛
July	31⅛	b31⅛	31⅜	31⅜	31⅜
Oct.	a30⅝	30⅛	30⅛	30	30
Rye—					
May	42	42⅞	42⅝	42⅝	42⅝
July	42⅞	43⅛	43⅝	43	43
Oct.	44⅝	b44⅞	44⅞	44⅛	44⅛
Barley—					
May	37⅛	b37⅝	37⅝	37⅝	37⅛
July	35⅛	b36⅝	37	36⅞	36⅝
Oct.	35⅛	b35⅝	36⅛	36⅝	36⅛

Cash Grain

Wheat — 1 Hard, 78⅝; 1 Nor., 79⅝; 2 Nor., 73¾; 3 Nor., 70⅛; 4 Nor., 65⅝; 5 Nor., 59⅛; 6 Nor., 52⅛; Feed, 42⅝; Track, 76⅝; Amber Durum No. 1, 69⅝; No. 2, 66⅛; No. 3, 61⅞; No. 4, 56⅞; Track, 99⅝; A.R.W. No. 1, 65⅞; No. 2, 93⅞; No. 3, 81⅞; Garnet No. 1, 72⅝; No. 2, 70⅝.

Oats—2 C.W., 33⅝; 3 C.W., 26⅞; Ex. 1 Feed, 28⅞; 1 Feed, 26⅞; 2 Feed, 24⅝; 3 Feed, 22⅞; Track, 32⅛.

Barley—2 R.O.W., 39⅛; 5 R.O.W., 39⅛; 3 C.W., 38⅝; 4 C.W., 33⅝; 5 C.W., 33⅝; 6 C.W., 31⅛; Track, 36⅛.

Rye—1 C.W., 42⅛; 2 C.W., 43⅛; 3 C.W., 39⅛; Rej. No. 2, 36; 4 C.W., 36; Track, 42⅛.

Flax—1 N.W.C., 145⅛; 2 C.W., 141⅛; 3 C.W., 131⅛; 4 C.W., 122⅛; Track, 145⅛.

CHICAGO GRAIN
(H. A. Humber, Ltd.)

	P.C.	Open	High	Low	Close
Wheat—					
July	84⅛	84⅛	85⅛	84	84⅝
Sept.	84	84⅝	85	84	84⅞
Dec.	85⅝	86⅛	86⅝	86	85⅞
Corn—					
July	60	60	60	59⅞	59⅞
Sept.	57⅞	57⅞	57⅞	57⅝	57⅞
Dec.	52⅝	53	53	52⅝	52⅝
Oats—					
July	24⅝	24⅞	25⅝	24⅝	25⅝
Sept.	25⅛	25⅝	26	25⅛	26
Dec.	25⅞	37	27⅛	26⅞	27⅛
Rye—					
July	..	..	54	53⅛	53⅝
Sept.	..	..	54⅝	53⅞	54⅝

HEAVY HAULING
WE SPECIALIZE IN HANDLING BOATS, MACHINERY, SAFES, ETC.
ESTD. 1890 **HEANEY'S** CALL G 1194

SALTSPRING ISLAND FERRY

EXCURSION • CRUISE

WEDNESDAY, JUNE 3

Enjoy a delightful drive by Motor Coach along the Saanich Peninsula to Swartz Bay, where the ferry, Cy Peck, is boarded for a refreshing cruise through the beautiful Gulf Islands.

The Cy Peck will call at the following Gulf Islands en route. Passengers may disembark at any of these resorts—rejoining the ship on the return journey—or continue with the cruise to the last port of call.

PORTS OF CALL
PORT WASHINGTON .... *6 Hours' Stop
GANGES HARBOR .... 1½ Hours' Stop
MAYNE ISLAND .... 1½ Hours' Stop
* Optional Stop

Lunch may be obtained at any of the stops, or picnic facilities may be enjoyed.
Cars will not be carried on the ferry, but may be left at Swartz Bay.

RETURN FARES
Buses leave V.I. Coach Lines Depot at 9 a.m. Ferry leaves Swartz Bay at 10 a.m.
Bus and Ferry $1.25
Children, 75¢
Ferry Only, 75¢; Children, 50¢

DAILY SAILINGS

DAILY EXCEPT WEDNESDAY
Leave Swartz Bay .... 9:30 a.m.—5:00 p.m.
Leave Fulford Harbor .... 8:15 a.m.—4:00 p.m.

WEDNESDAY ONLY
Leave Fulford Harbor, 8:15 a.m. Leave Swartz Bay, 7:00 p.m.

SUNDAY ONLY
Lv. Swartz Bay .... 9:30 a.m., 11:30 a.m., 5:00 p.m., 7:45 p.m.
Lv. Fulford Harbor .... 8:15 a.m., 10:30 a.m., 4:00 p.m., 6:45 p.m.

SPECIAL SERVICE FOR SHEEPBREEDERS' FAIR—SATURDAY, JUNE 6
Leave Swartz Bay—
8 a.m., 9:45 a.m., 11:30 a.m., 4 p.m., 5:45 p.m., 7:30 p.m.
Leave Fulford Harbor—
9 a.m., 10:45 a.m., 12:15 p.m., 5 p.m., 6:30 p.m., 8:15 p.m.
Replacing Week-Day Service for This Date Only

Fares
Automobiles (including driver) .... 75c to $1.50
Passengers 25c
Trucks (including driver) .... $1.25 to $2.00
Motorcycles (including driver) 50c

For Further Information and Motor Coach Connections
Phone E 1177, E 1178

GULF ISLANDS FERRY CO. LIMITED

TORONTO GOLDS ADVANCE AGAIN

Senior and Secondary Issues Are Strong in Heavy Turnover

TORONTO, May 30 (P).—For the third time in the week, the gold share index was advanced in today's Toronto Exchange Market to a new high for recent years at 139.31, up about 1 1-2 for the day; more than a million shares changed hands in the two-hour session.

McIntyre moved up a point to 45 3-4, and Hollinger gained 5-8 to 16 1-2. Lakeshore, Pioneer and Teck-Hughes had small gains, and Bralorne, Buffalo-Ankerite and Pamour advanced 30 to 60 cents each. Pickle Crow pushed up 20 and Read-Authier 15, and gains of 7 to 9 were boarded for Preston.

Gains of 6 for Waite-Amulet and 3-8 for Hudson Bay were about the only adjustments in the base metal group and the silvers were steady. Home Oil dropped 2.

(Mara, Bata & Co., Ltd.)

	Bid	Asked
Acme	.12	.12½
Ajax	.45	.50
Bagamac	.08¼	.08½
Bankfield	.59	.62
Base Metals	.19	.19½
Bear Exploration	.40	.42
Beattie	1.30	1.33
Big Missouri	.59	.64
Bobjo	.15	.17
Bralorne	7.80	7.95
B. R. X.	.14½	.15
Buffalo Ankerite	7.40	7.50
C. & E. Corpn.	1.00	1.05
Canadian Malartic	1.15	1.17
Cariboo	1.47	1.49
Castle Trethaway	1.41	1.47
Central Manitoba	.24½	.24¾
Central Patricia	3.37	3.39
Chemical Research	.90	1.00
Chibougamau	1.98	2.00
Coast Copper	2.25	3.00
Dome	60½	61
Eldorado	.90	.95
Falconbridge	8.00	8.05
God's Lake	.93	.95
Granada	.21	.22
Gunnar	1.10	1.14
Hardrock	2.17	2.20
Hollinger	16.25	16.37½
Home Oil	1.05	1.07
Howey	.83½	.84
Hudson Bay	25.25	26.00
Jackson Manion	.61	.62
Kirkland Lake	.83	.84
Lakeshore	59.00	59.50
Little Long Lac	6.80	9.90
Macassa	3.90	4.00
Maple Leaf	.20	.21
McIntyre	45.25	45.75
McKenzie Red Lake	1.62	1.63
McLeod Cockshutt	3.90	3.95
McWatters	1.38	1.40
Mining Corpn.	1.22	1.25
Morris Kirkland	.63	.68
Intl. Nickel	47.00	47.25
Nipissing	2.40	2.55
Noranda	56.50	57.00
O'Brien	2.62	2.63
Parkhill	.21	.22
Paymaster	1.12	1.13
Pend Oreille		.80
Perron Gold	1.44	1.48
Pickle Crow	6.50	6.55
Pioneer	9.30	9.40
Premier	2.35	2.40
Reid Authier	2.20	2.30
Reno	1.27	1.29
Royalite		29.50
San Antonio	2.35	2.40
Siscoe	3.49	3.50
St. Anthony	.26	.26½
Stadacona	.43½	.44
Sudbury Basin	3.72	3.74
Sullivan	1.23	1.25
Sylvanite	2.58	2.60
Teck Hughes	5.00	5.05
Thompson Cadillac	.62	.63
Toburn	1.34	1.35
Ventures	1.90	1.91
Wright Hargreaves	8.05	8.10

Stocks and Bonds

(A. E. AMES & CO., VICTORIA)

	Bid	Asked
Bell Telephone	145½	146
Brazilian T.L. & P.	12½	12⅝
B.A. Oil	23	23⅛
B.C. Power "A"	29⅝	30
Canada Cement	6½	7
Canada Cement pfd.	68	69½
Canadian Pacific	12⅛	12⅜
Con. Mining & Smelting	56¼	57
Fanny Farmer	13½	13⅝
Ford "A"	22¼	22½
Gypsum Lime & Alab.	5⅛	5⅜
Imperial Oil	21¼	21½
Imperial Tobacco	13⅞	14
Intl. Nickel	48⅜	47
Intl. Petroleum	36½	36⅝
McColl Frontenac	14⅞	15
McColl Frontenac pfd.	102	102¼
Montreal Power com.	31	31½
Shawinigan W. & P.	20	20⅝
Bralorne	7.80	7.90
Dome	60	61
Lake Shore	59½	80
Macassa	3.95	4.00
Noranda	57	57¼
Pioneer Gold	9.50	9.60
Premier	2.35	2.40
Sherritt Gordon	1.08	1.10
Sudbury Basin	3.74	3.76
Teck Hughes	4.95	5.00
Ventures	1.92	1.95
Wright Hargreaves	6.00	8.10
Bank of Montreal	185	192
Royal Bank	182¼	170

Bond Quotations

(Burns & Wainwright, Ltd.)

MUNICIPAL	Bid	Asked
Municipality of Esquimalt 5%, 1963	....	84.00
City of Vancouver 5%, 1969	....	91.00
Greater Vancouver Water District 4½%, 1987	97.00	100.00
City of Edmonton 4½%, 1951	....	70.00
City of Edmonton 7%, 1941		96.00
City of Montreal 5%, 1945	102.00	104.00
City of Quebec 5%, 1953	108.50	108.50
Toronto Harbor 4½%, 1953	106.00	108.00
PROVINCIAL		
Prov. of Alberta 4%, 1957	75.75	78.25
Prov. of Alberta 4½%, 1961		88.25
Prov. of Alberta 5%, 1955		81.50
Prov. of Alberta 5%, 1947	81.75	84.25
Prov. of B.C. 4%, 1957	87.75	90.25
Prov. of B.C. 4½%, 1960		88.25
Prov. of B.C. 5%, 1953	93.25	94.75
Prov. of B.C. 5½%, 1945	94.25	96.25
Prov. of B.C. 5%, 1947	95.75	97.25
Prov. of Manitoba 4%, 1957	97.75	99.75
Prov. of Manitoba 4½%, 1951	99.00	101.00
Prov. of Manitoba 5½%, 1958	104.25	105.75
Prov. of Ontario 4%, 1966	103.75	105.75
Prov. of Ontario 4½%, 1965	108.79	110.75
Prov. of Quebec 4½%, 1958	109.00	112.00
Prov. of Quebec 4½%, 1963	112.25	114.25
Prov. of Sask. 4%, 1954	85.75	86.75
Prov. of Sask. 4½%, 1951	92.25	94.25
Prov. of Sask. 5%, 1958	94.75	96.75
Prov. of Sask. 5½%, 1953	97.75	99.75
Prov. of Sask. 5%, 1952	99.75	101.75

Corporation Bonds

(Burns & Wainwright, Ltd.)

PUBLIC UTILITIES	Bid	Asked
B.C. Power 5½%, 1960	105.25	106.75
B.C. Telephone 5%, 1960	105.79	107.25
B.C. Electric 5%, Pfd.	109.00	110.75
B.C. Telephone 6%, Pfd.	106.75	106.25
Beauharnois Power 5%, 1973	24.50	25.00
Calgary Power 5%, 1960	96.00	97.00
C.P.R. 5%, 1954	107.25	108.00
Can. Nor. Power 5%, 1953	103.50	105.00
Gatineau Power "A" 6%, 1941	89.79	92.25
Int. Hydro 6%, 1944	40.00	41.25
Western Power 5%, 1949	105.39	106.75
INDUSTRIALS		
Burns Bundles 5%, 1958	80.75	83.35
Canada Steamships 9%, 1941	59.75	58.25
Canada Cement 5½%, 1947	105.75	106.75
General Steel Wares 9%, 1952	100.75	101.50
Federal Grain 9%, 1949	96.75	99.75
McColl-Frontenac 5%, 1949	103.25	104.25
Simpson's Ltd. 5%, 1949	104.75	106.25

Silver Markets

LONDON, May 30 (P).—Bar silver firm; 1-16 higher at 19 15-16d.

AMERICAN MARKETS CLOSED FOR HOLIDAY

NEW YORK, May 30 (P).—All important security and commodity markets in the United States, with the exception of the New Orleans Cotton Exchange and Savannah and Jacksonville Naval Stores, were closed today in observance of Memorial Day.

With the exception of the London Money Market, Gold, Silver and Produce, and Liverpool Provision Markets, all British and European markets suspended operations today for the Whitsuntide holiday.

VIDETTE LEADS AT VANCOUVER

Gold Stock Gains Seven Cents—Trend Is Mixed In General List

VANCOUVER, May 30 (P).—Leading issues showed only minor changes on the short Saturday sessions of the Vancouver Stock Exchange, the market closing with a mixed trend. Transactions totaled 265,205 shares.

Vidette topped the gains in the gold section, up 7 at 1.42. Bralorne gained 5 at 7.85, Premier 3 at 2.41, and Reno 2 at 1.32. Gold Belt at 49 and Sheep Creek at 74 were each up a point, and Wayside firmed a fraction at 12 1-4. Viking was a heavy trader, but closed unchanged at 5 1-2. Reliance was up 1-4 at 8 and Nicola closed steady at 11.

Pioneer dropped 10 at 9.30 and Pilot was down a fraction at 5 1-2. Other leading issues closed mostly unchanged.

In the base metals, B.C. Nickel firmed 1 at 31 1-2 and Golconda 1-2 cent at 12 1-2. Pend Oreille lost 1 at 77 and Noble Five was unchanged at 2 3-4.

Calgary & Edmonton Oil was up 3 at 1.04 and United a fraction at 5 3-4. Home dropped 2 at 1.06, while Crow's Nest at 9 1-4 and Mercury at 11 1-4 were fractionally lower. Other oils were quiet and unchanged.

MORNING SALES

Oils

A.P. Con.—500 at .19.
C. & E.—200 at 1.08.
Home—100 at 1.07.
Spooner—200 at .21.
Anaconda—1,000 at .03.
Crow's Nest—400 at .09½; 100 at .10.
Highwood—1,000 at .13.
Mar Jon—1,000 at .19.
Mercury—100 at .12.
United—1,000 at .05¾.

Mines

Bralorne—820 at 7.95; 925 at 8.00.
B.R. Con.—1,000 at .07.
B.R.X.—2,000 at .14; 500 at .14½.
Cariboo—100 at 1.45.
Gold Belt—500 at .46, 500 at .49; 1,500 at .49½; 1,200 at .50.
Kootenay Belle—500 at .61; 300 at .62.
Morning Star—1,000 at .02¾; 18,500 at .03; 2,000 at .03⅛; 1,000 at .03¼.
Minto—200 at .65; 1,300 at .65½; 2,700 at .66; 50 at .67.
Pioneer—250 at 9.35.
Premier Border—1,000 at .01¼.
Premier Gold—600 at 2.40; 100 at 2.42.
Reeves MacD.—200 at .06.
Reno—110 at 1.30; 1,300 at 1.33.
Sally—500 at .12; 2,000 at .12½.
Salmon—1,000 at .05¼.
Sheep Creek—1,000 at .74; 500 at .75.
Vidette—400 at 1.35; 100 at 1.38; 600 at 1.40; 500 at 1.41; 900 at 1.45.
Wayside—500 at .12¼.
B.C. Nickel—50 at .30; 1,200 at .31; 500 at .31½; 700 at .32.
B.R. Mountain—1,000 at .16.
Can. Rand—4,000 at .09; 2,000 at .09¼; 300 at .09½; 1,100 at .10.
Congress—3,500 at .21.
Dictator—14,000 at .05.
Fawn—1,000 at .55.
Fairview—1,000 at .06½.
Federal—200 at .07; 1,300 at .07½.
George Copper—500 at .20.
Georgia River—10,000 at .01¼; 500 at .01⅜.
Grull Wihksne—1,800 at .09¼; 1,000 at .09⅜.
Hedley Amalgamated—2,000 at .21.
Home—2,500 at .04¼.
Kootenay Florence—2,000 at .00⅞.
Nicola—700 at .11; 500 at .11½; 700 at .11¾.
Noble Five—1,000 at .03.
Pilot—1,000 at .05½; 3,000 at .05¾; 2,000 at .06.
Reward—1,000 at .08¾; 5,000 at .08½.
Relief Arlington—1,100 at .28.
Reliance—20,500 at .07½; 2,000 at .07¾; 10,000 at .07⅝; 2,500 at .08.
Standard Silver & Lead—200 at .45.
Viking—39,000 at .05½; 10,000 at .05¾; 52,500 at .06; 1,000 at .06¼; 400 at .06½.
White Eagle—800 at .03.

Industrials

Coast Breweries Rights—300 at 5.00.

DIVIDENDS DECLARED

Brazilian Traction preferred, 1½ per cent, payable July 2 to shareholders of record June 15.

Imperial Tobacco Company, 1⅜ per cent, payable June 30 to shareholders of record June 12.

CITY BANK CLEARINGS

Bank clearings in Victoria for May totaled $6,978,515, compared with $6,721,949 for May last year.

Dominion Bonds

(Burns & Wainwright, Ltd.)

	Year	Rate	Bid	Asked
Dom. of Can.	1937	5½%	106.50	107.375
" "	1937	5%	103.35	104.25
" "	1936	5%	101.00	102.00
" "	1939	4%	106.35	107.25
" "	1940	4½%	109.625	110.50
" "	1941	5%	112.875	113.875
" "	1942	3%	103.75	104.75
" "	1943	5%	113.675	114.675
" "	1944	4½%	112.00	113.00
" "	1945	5%	106.25	109.25
" "	1946	4½%	112.00	113.00
" "	1949	3½%	103.629	104.625
" "	1952	4%	107.00	108.00
" "	1959	4½%	109.375	110.125
" "	1957	4½%	109.625	110.375
" "	1958	4½%	110.00	110.875
" "	1955	3%	96.75	99.825
" "	1950	4½%	110.125	111.00
C.N.R.	1951	4½%	113.875	115.00
"	1956	4½%	114.25	115.25
"	1957	4½%	111.875	113.00
"	1955	4¾%	115.75	118.00
"	1969	5%	116.875	118.125
"	1970	5%	118.50	119.75
"	1954	5%	116.25	117.50
"	1953	3%	97.875	98.875
"	1944	3%	102.75	104.00
"	1950	3%	96.28	99.50

Foreign Bonds

(Burns & Wainwright, Ltd.)

	Bid	Asked
Australia 5%, 1957	106.75	106.25
Belgium 9%, 1955	103.875	104.375
Bogota 8%, 1945	15.25	15.75
Denmark 5¼%, 1955	100.79	101.28
French 7½%, 1941	159.25	159.75
German Gov't 7%, 1949	30.125	30.525
Italy 7%, 1951	74.75	75.25
Japan 6½%, 1954	97.50	98.00
Minas Geraes 9½%, 1959	17.50	18.00
Norway 8%, 1944	106.25	106.75
Queensland 8% 1947	109.25	109.75
Rome 8½%, 1952	63.75	64.35

(Above prices in New York.)

PRAIRIE CROP WELL ADVANCED

Wheat Planting Practically Complete--Some Sections Begin to Need Rain

WINNIPEG, May 30.—Two days of unseasonably high temperatures and also some strong winds have affected the crop in such a manner that some districts, where previously moisture supply was considered ample for ten days or two weeks, now find the top soil drying out rapidly and a good steady rain would be beneficial. Wheat seeding is practically completed and about 85 per cent of coarse grains have passed through seed drills to the seed bed.

In some districts, grasshoppers have started to work, but poisoning is being undertaken and the damage from this source will not assume serious proportions. Isolated instances of soil drifting are reported, but these so far are practically negligible, according to the weekly crop report of the Department of Agriculture, Canadian National Railways.

GROWTH WELL ADVANCED

WINNIPEG, May 30.—Seven days of clear weather verging on mid-Summer heat have advanced crop growth on the Western Prairies to conditions equal to or beyond last year at the same time. According to the weekly statement issued by the Agricultural Department of the Canadian Pacific Railway.

Wheat seeding is finished in Manitoba and has reached 98 per cent in Saskatchewan and Alberta. Virtually all of the unfinished acreage lies in the northern districts where early delays were most frequent.

Oats and barley are planted still more generally in the three Prairie provinces than last year and seeding of coarse grains is almost complete in Manitoba, with the other provinces a close second.

Several days of high temperatures have induced vigorous growth in many districts, and the grain showing up well in rows and of fine appearance. This applies in parts of the rust effected areas of last year.

WILL RESUME IN MID-JUNE

Cariboo Gold Quartz Ore Reserves Are Worth Two Million Dollars

VANCOUVER, May 30 (P).—Gold production will be resumed by Cariboo Gold Quartz, Limited, on June 15, with a daily capacity of 150 tons of ore, and by the latter part of July the mill will have been stepped up to 200 tons daily, R. R. Rose, managing director and engineer in charge of the property, told shareholders at the annual meeting here today.

Rose's report said that ore reserves at the end of the fiscal year were worth $2,000,000.

Machinery to replace that destroyed by fire is now being set up.

W. B. Burnett, president, and Rose were both re-elected at today's meeting, along with the following directors, Fred M. Wells, O. H. Solibaake and J. R. V. Dunlop.

SAYS DISPATCHES ARE MISLEADING

Investment Dealers' Official Explains Stand of Association on Alberta Interest Reduction

TORONTO, May 30.—Dispatches regarding proposed reduction in interest on Province of Alberta bonds were characterized as misleading by J. A. Kingsmill, secretary of the Investment Dealers' Association of Canada.

"The implication in dispatches that Canadian bond dealers had accepted any permanent impairment of the bondholders' contract with the province, and that they viewed without concern the proposed reduction in interest payments is not correct," said Mr. Kingsmill. "Believing that the whole situation had not been fully explored, we have agreed to aid in the formation of a bondholders' committee, and it is the intention to co-operate as completely as possible with the province in the solution of its difficult problem, having regard to the maintenance of the bondholders' rights. It is naturally too early for the association to make any definite commitments as to future action, but once the financial situation in Alberta has been investigated, it is hoped that a reasonable course for the future can be established."

CANADIAN DOLLAR AND POUND RATES

MONTREAL, May 30 (P).—Leading currencies were slightly easier on Montreal foreign exchange, with only the pound sterling, up 5-32 at $5.00 21-32, showing an advance. The United States dollar declined 1-32 at 5-32 premium, and the French franc eased .01 cent to 6.59.

Montreal Produce

MONTREAL, May 30 (P).—Butter—Spot, Quebec fresh, 20½b.

Eggs—Spot, in car lots, Ontario "A" large, 22@22¼.

Butter Futures—June, 20¼b.

FOREIGN CURRENCIES COMPILED ON BASIS OF CANADIAN DOLLAR

MONTREAL, May 30 (P).—British and foreign exchange closed easier today.

Australia, pound, 3.9972; France, franc, .0659; Great Britain, pound, 5.0065; New Zealand, pound, 4.0375; South Africa, pound, 4.9815; United States, dollar, 5-32 of 1 per cent premium.

BAR GOLD AT LONDON

MONTREAL, May 30 (P).—Bar gold in London up one cent at $34.85 an ounce in Canadian funds; 139s 3½d in British funds. The fixed $35 Washington price amounted to $35.05 in Canadian funds.

Military Activities

5TH (B.C.) COAST BRIGADE, R.C.A.

Brigade orders by Lieut.-Col. M. A. Kent, Officer Commanding.

Part I

Duties for Week Ending June 6, 1936—Orderly officer, Lieut. C. A. Smurthwaite; next for duty, Lieut. T. McGimpsey; orderly sergeant, O. O. Fensham; next for duty, L.-Sgt. H. N. A. Hatcher.

Parades—The 58th Field Battery, R.C.A., 12th and 55th Heavy Batteries, R.C.A., and 2nd A.A. Section, R.C.A., will parade at the Armories on Tuesday, June 2, 1936. Fall in at 19:55 hours under respective battery commanders. Dress. Drill order. The 56th Heavy Battery, R.C.A., will parade on Tuesday, June 2, 1936. Fall in at the Armories at 19:15 hours to proceed by bus to Signal Hill. Dress: Mufti.

1ST BN. (16th C.E.F.) CANADIAN SCOTTISH REGIMENT

Battalion orders by Lieut.-Col. J. R. Kingham, Officer Commanding.

Part I

Parades—Monday, June 1, 1936: The Signal Section will parade at 20:000 hours; dress, optional. The Pipe Band will parade for practice at 20:00 hours; dress, optional. The following recruits will parade for instruction at 20:000 hours: No. 1696 Bugler W. J. Hood, "C" Company; No. 1697 Bugler W. E. Drysdale, "S.B."; No. 1698 Drmr. R. Thorburn, Pipe Band; No. 1699, Pte. S. C. Martin, "C" Company; No. 1700 Pte. B. P. Martin, "C" Company; No. 1701 Bugler R. Taylor, recruit section; No. 1702 Pte. A. Weatherill, "C" Company; No. 1703 Pte. H. M. Butt, "S.B."; No. 1704 Bugler F. Buxton, recruit section; No. 1705 Bugler J. Patterson, recruit section. Dress will be optional.

Walking-Out Dress—The following additional standing order is published for the information of other ranks: "Walking-out dress for warrant officers, N.C.O.'s and men will be white shell. Blue undress uniform may be worn by warrant officers and N.C.O.'s not below the rank of sergeant, at the discretion of the Battalion Regimental Sergeant-Major."

Part II

Attestations — The following recruits, having been duly attested, are taken on the strength and allotted regimental numbers as follows: 1701 Bglr. R. W. Taylor, with effect from 28-5-36; 1702 Pte. A. Weatherill, with effect from 28-5-36; 1703 Pte. H. M. Butt, with effect from 28-5-36; 1704 Bglr. F. G. Buxton, with effect from 28-5-36; 1705 Bglr. J. G. Patterson, with effect from 28-5-36.

Re-enlistment — The following man, having re-enlisted, is allotted his former regimental number and posted as follows: 839 Pte. J. L. Henslowe, "B," with effect from 29-5-36.

Postings — The undermentioned recruits are posted as follows: 1702 Pte. A. Weatherill, "C," with effect from 28-5-36; 1703 Pte. H. M. Butt, "S.B.," with effect from 28-5-36.

Examination Results—The following extract from District Order No. 106 of 1936 is published: "The following are the results of examinations at the Provisional School of Infantry, Victoria, on May 4, 6 and 7, 1936: Captain (PM) N. Van der Vliet, Canadian Scottish Regiment, P.Q., captain, infantry; Second Lieut. E. A. Stewart, Canadian Scottish Regiment, P.Q., lieutenant, infantry; Second Lieut. A. M. Field, Canadian Scottish Regiment, P.Q., lieutenant, infantry; Second Lieut. K. S. Crabtree, Canadian Scottish Regiment, P.Q., lieutenant, infantry."

Detailed for Duty — The undermentioned officer is detailed for duty as acting paymaster, in addition to his other duties, during the absence on leave of the paymaster: Major Stuart Robertson, with effect from 1-6-36.

Erratum—Battalion Order No. 21, Part II, dated 21-5-36, sub-head No. 112, in so far as it concerns Lieut. J. M. Rockingham, "D" Company, is hereby deleted.

W. H. PARKER (Lieut.),
Adjt. 1st Bn. Can. Scottish Regt.

Notices—The Officer Commanding will hold a meeting of the company commanders on Monday, June 1, 1936, at 20:30 hours; dress, blue undress. Softball practice will be held in Central Park on Sunday, May 31, at 9:30 a.m., and on Wednesday, June 3, at 6:30 p.m.

CANADIAN SCOTTISH REGT. 2nd BN., "D" CO.

Company Orders by Lieut. Alex T. Stewart, A.-Company Commander.

The company will parade at Nanaimo on Sunday, June 7, at 11:30 a.m. for the annual inspection of the 2nd Battalion by the District Officer Commanding M.D. XI, the battalion falling-in at the Pigmy Pavilion at the time stated. Friends of all ranks are invited to attend the inspection at Caledonia Grounds, commencing at 2 p.m. Dress, drill order with aprons, khaki spats, medals and decorations, officers, brown dress gloves, Claymores with cross hilt (or swords).

Transportation—No. 13 Platoon will proceed by water to Chemainus to meet remainder of the company at 10:00 a.m. at the Vancouver Island Coach Lines depot, where they will embark. Officer commanding No. 13 Platoon will arrange for transportation by water and time and place of embarkation.

No. 14 Platoon will proceed to the Armory at Victoria, to arrive there at 8:00 a.m., leaving with the battalion transport for Nanaimo at 8:15 a.m. Officer Commanding No. 14 will arrange this transportation and time of leaving; will also arrange for transportation from Victoria to North Saanich upon return.

No. 15 Platoon will leave from Armory with battalion transport for Nanaimo at 8:15 a.m.

No 16 Platoon will proceed to Armory at Victoria, arriving there at 8 a.m., leaving with battalion transport for Nanaimo at 8:15 a.m. Officer Commanding No. 16 Platoon will arrange for transportation to and from Victoria.

All others will embus at the Armory at Victoria 8:15 a.m. with battalion transport.

Rifles, Sidearms and Lewis Guns—As provided in company standing orders, each man will sign and be responsible for his own rifle and bayonet. No. 13 Platoon will supply one Lewis gun for the use of company during the inspection. Platoon commanders will report as soon as possible after arms have been returned that they have been inspected and are in good condition.

Administration Arrangements - Lunches will be carried on the man, but light refreshments will be provided at 11:45 a.m., and following the inspection a full supper will be provided for all ranks.

Platoons and Sections Competitions—Company Commander desires to impress upon all ranks that a full attendance on this parade is essential for the purpose of the platoons and sections competition and if necessary sections should be reorganized for the purpose of the same.

ALEX T. STEWART,
Lieutenant.
Acting Company Commander "D" Company, 2nd Battalion, Canadian Scottish Regiment.

A. E. AMES & CO.
LIMITED
Established 1889
INVESTMENT SECURITIES
NEW YORK — MONTREAL, 301-315 Belmont House — VANCOUVER — TORONTO — VICTORIA — WINNIPEG — LONDON, ENGLAND
Telephones E 4171-2-3

Dominion of Canada Bonds
ALL ISSUES
BURNS & WAINWRIGHT, LIMITED
415-6-7 CENTRAL BLDG. PHONES G 8157 - 8158

Christopher Limited
BROKERS
GROUND FLOOR, CENTRAL BUILDING
Corner View and Broad Streets Phone G 4121

Government and Corporation Bonds
PEMBERTON & SON, LTD.
625 Fort St. BOND DEPARTMENT G 8127

E 9021 — 622 VIEW STREET
Safety and Income the Important Factors Today
We Are Particularly Equipped to Advise on Investments in All Classes of Securities
Listen to Our Daily Broadcast—CFCT, 9:30 A.M.
Hugh Allan **J. W. JONES, LIMITED** J. W. Jones

Listed or Unlisted Stocks
Bought, Sold or Quoted—Write, Telephone, or Call at the Office for Information
A. A. MEHAREY & CO.
624 FORT STREET, Cor. BROAD E 1187, E 1188

TOONERVILLE FOLKS

Business and Professional Directory, Want Ads

The Daily Colonist

RATES FOR CLASSIFIED OR WANT ADVERTISEMENTS

One and one-half cents a word each insertion; nine cents a word a week, with a minimum of ten words, cash with order. No advertisement accepted for less than twenty-five cents.

Death and Funeral Notices, $1.50, first insertion; $1.00 for each additional insertion. Marriages, Cards of Thanks and In Memoriam Notices, $1.50 per insertion.

Birth Notices, $1.00 per insertion.

Business or Professional Cards of two lines or under, $2.50 per month. Additional space at $1.25 per line per month.

Advertisers who desire may have replies addressed to a box at The Colonist and forwarded to their private address. A charge of ten cents is made for mailing replies. In this case add three words ("Box .... Colonist") to the count for the number of words.

Out-of-town readers of our advertisements ask advertisers to give address as well as phone numbers, as it is not always possible to communicate through the phone.

Any claim for rebate on account of errors or omissions must be made within thirty days from the date of the same, otherwise the claim will not be allowed.

The Colonist will not be responsible for more than one incorrect insertion of any advertisement ordered for more than one issue.

The Colonist service is available every day from 8 a.m. to 10 p.m., excepting Sunday. Just call Empire 4114.

To insure insertion, Classified Ads should reach The Colonist before 10 p.m. on the day previous to publication.

Classified Ads for The Sunday Colonist will be accepted up to 10 p.m. on Saturdays.

CLASSIFICATIONS

Acreage for Rent 83
Acreage for Sale 82
Acreage Wanted 84
Autos for Hire 66
Automobiles 65
Births 1
Bicycles and Motorcycles 40K
Boats and Launches 67
Building Material 40A
Business Directory 33
Business Opportunities 75
Cards of Thanks 4
Church Notices 9
Clothing, Furs, Shoes, Etc. 40B
Coming Events 10
Dancing 25
Deaths 2
Dressmaking 28
Educational 23
Farms for Rent 86
Farms for Sale 85
Farms Wanted 87
Flats and Apartments to Rent 53
Flats and Apartments Wanted 54
For Sale—Miscellaneous 40
Furniture 40D
Fuel 40C
Funeral Directors 6
Furnished Houses for Rent 55A
Furnished Rooms for Rent 49A
Furnished Rooms Wanted 50A
Hairdressers and Beauty Specialists 21A
Halls to Rent 36
Hotels 46
Housekeeping Rooms to Rent 51
Housekeeping Rooms Wanted 52
Houses for Sale 78
In Memoriam 5
Lodges and Societies 92
Lost and Found 29
Machinery 64
Market Specials 35
Marriages 3
Miscellaneous 37
Money to Loan 31
Monumental Works 8
Music 24
Musical Instruments 40E
Nursery Stock, Plants, Etc. 40H
Nursing and Convalescent Homes 20
Personal 21
Professional Directory 34
Property for Sale 80
Property Wanted 81
Poultry and Livestock 42
Radio 40F
Room and Board 47
Room and Board Wanted 48
Situations Wanted—Female 19
Situations Wanted—Male 18
Stoves, Ranges, Furnaces 40L
Summer Resorts 81
Teachers Wanted 15
Timber 74
To Exchange—Real Estate 78
To Rent—Miscellaneous 28
Unfurnished Houses to Rent 55B
Unfurnished Rooms Wanted 50B
Wanted—Female Help 14
Wanted—Male Help 13
Wanted—Miscellaneous 41
Wanted to Borrow 32
Wanted to Buy—Houses 79
Wanted to Rent—Houses, Unfurnished 57B
Wanted to Rent—Miscellaneous 39
Will Trade 22
Wood 93

2 DEATHS

HEARNS—At the Royal Jubilee Hospital on May 26, Henry Hearns, of 963 Craigflower Road, aged eighty-nine years, born in Ireland, and had been a resident of this city for fifty-five years. He is survived by his widow and one daughter, Hilda, at home, and two sons, Douglas and Ronald.
The funeral will be held in Hayward's B.C. Funeral Chapel on Tuesday, June 2, at 3.15 p.m., Rev. James Hood officiating. Interment in the family plot in Ross Bay Cemetery.

BORRIS—On Friday, May 29, at the Royal Jubilee Hospital, Audrey Ruth Borris, aged nine and a half years, daughter of Mr. and Mrs. Mike Borris, of 1930 Haultain Street. She was born in Penticton, B.C., and is survived by her parents and one sister, Ellen.
The remains are resting at McCall Bros.' Funeral Home, and the funeral will take place on Monday afternoon, at 2 o'clock, from the Seventh Day Adventist Church, Graham Street. Interment will be made in Royal Oak Burial Park.

MANNING—After a lengthy illness, there passed away, May 28, at the Royal Jubilee Hospital, Wellington C. Manning, of 1612 Beable Street. The late Mr. Manning, who was eighty-five years of age, was born in Selwin, Ontario, and moved to this city thirteen years ago. He is survived by three sons, E. C. Manning, Beeble Street, city, R. J. Manning, living at Saskatoon, and F. W. Manning, of Alameda, Cal.; also one sister, Mrs. Sarah J. Martin, at Lakefield, Ontario. Private funeral services will be held on Monday evening at the S. J. Curry & Son Funeral Home. Rev. Dr. W. G. Wilson will officiate and the remains will be forwarded to Toronto, Ont., where interment will be made in the family plot.

MacINTYRE—Died on May 30, 1936, at the Royal Jubilee Hospital, Robert Wentworth MacIntyre, M.Am.Soc.C.E., late residence 2319 Cook Street, aged sixty-eight years, born in London, England, in July, 1866, and came to British Columbia in 1911, and in 1922-24 was the Engineer of Railways for the Province of British Columbia. The late Mr. MacIntyre was a member of the American Society of Civil Engineers and of the Canadian Society of Civil Engineers. He is survived by his loving wife, Mary A., and two daughters, Ruby M. R., of this city, and Mrs. Huntington, of Vancouver.
The remains are resting in Hayward's B.C. Funeral Company's chapel, from where funeral arrangements will be announced at a later date.

6 FUNERAL DIRECTORS

FRANK L. THOMSON
Funeral Home—Established 1911
1625 Quadra, Next to First United Church
Lady Assistant When Requested
Sincere Dependable Service
Phone G 2612, Night or Day

Distinctive Funeral Service in Our New Mortuary at Moderate Cost
Experienced Lady Attendant
SANDS MORTUARY, LTD.
Phones E 7511, G 3530 1803 Quadra St.

HAYWARD'S B.C. FUNERAL CO., LTD.
Established 1867
734 Broughton Street, Victoria, B.C.
Phones:
Empire 3614 Garden 7679
Garden 7682 Empire 4065

McCALL BROS.
"The Floral Funeral Home"
Office and Chapel Cor. Johnson and Vancouver Streets
Phone Garden 2012

S. J. CURRY & SON
Funeral Directors
Cor. Quadra and Broughton Streets
Phone G 5512

7 FLOWERS

BALLANTYNE BROS., LIMITED
1311 Douglas Street Phone G 2421
We Telegraph Flowers
CUT FLOWERS AND DESIGNS

ANY FLORAL DESIGNS at lowest prices. Pollock Bros., 1315 Douglas St. G 3315

BROWN'S VICTORIA NURSERIES, 618 View. Design work executed; lowest prices. We grow our flowers. G 8613, G 2521

CALL E 0743 FOR ARTISTIC FLORAL designs. Jennings Florists. 754 Yates

CUSTANCE FLORAL CO., 941 YATES ST. G 3813. Attractive designs a specialty

FLOWER AND FERN SHOPPE, E 2651. 1607½ Douglas. Ferns a specialty. Low price for sprays, designs.

7 FLOWERS (Continued)

FLORAL ART SHOP
Dyson & Clark
Distinctive Funeral Designs
639 Fort Street Phone E 4813

A. J. WOODWARD & SONS, LTD.
—Established 1892—
Designs — Bouquets — Flowers
Anywhere, Any Time
Store, G 5814 Night, G 6298

THE POSY SHOP, Artistic Floral Tributes
623 Fort Street
Phone G 5423 — Night Phone G 4852

8 MONUMENTAL WORKS

STEWART MONUMENTAL WORKS, LTD. Take No. 5 car to works. 1401 May Street. Phone G 3452.

10 COMING EVENTS

ANOTHER BIGGER AND BETTER dance, A.O.F. Hall, Wednesday, June 3, 8.30 to 12.30. Stewart's Old-Timers. Don Galey, m.c. 35c. Refreshments. Tombolas.

ANOTHER DANCE, JUNE 2, SONS Canada Hall, Kresses Football Club; Len Acres' Orchestra, 9 till 1. Good cash premiums, 35c. Come and have a good time.

A SILVER TEA WILL BE HELD BY ST. John's Ladies' Guild, on Tuesday, June 3, from 3 to 6, at the home of Mrs. King, 1041 Craigdarroch.

A SILVER TEA, JUNE 3, FROM 3 TO 5 o'clock, at residence of Mrs. H. C. Oldfield, Elk Lake. Auspices of St. Michael's W.A. Needlework and home cooking stalls.

ANNUAL COLWOOD HALL COMMITtee, Monday, June 1, 8 p.m., at Colwood Hall.

C.C.F. PUBLIC MEETING FOR WOMEN, under the auspices of the Women's Auxiliary, to be held at 724 Fort St., on Tuesday at 2.30 p.m. Speaker Mrs. Grace MacInnes.

C.C.F. PUBLIC MEETINGS, TOMORROW night, 8 o'clock
VICTORIA WEST SCHOOL
QUADRA STREET SCHOOL
MARGARET JENKINS SCHOOL
The candidate will speak at all meetings.

CROWDS are always bright and gay
At the Arctic dance each Saturday.
They find Jack Carter's music great—
It's sure the spot to congregate.

CRYSTAL GARDEN DANCE, EVERY Saturday night, 9 to 12. Admission 35c.

GROUP B OF FIRST UNITED Church will hold a silver tea and garden party at Mrs. Denny's, 1662 Crescent Rd., Friday, June 5, 3 to 6. Tennis and clock golf, weather permitting.

JUBILEE ALUMNAE FLANNEL DANCE, June 5, Yacht Club. Len Acres' orchestra. Ticket sale, Spencer's music department.

McMORRAN'S, THE SEASIDE DANCING Pavilion, every Saturday night, 25c. Baxter's 5-piece orchestra.

PARTNER WHIST DRIVE, MONDAY, 8.30, 1230 Government. Prizes: Two $4, two $3, two $1, specials.

ST. ANDREW'S AND CALEDONIAN SOciety, regular meeting, Thursday, June 4, 8 p.m., A.O.F. Hall. Social, 9-12. Findlater's orchestra. Ladies please bring refreshments. Visitors welcome.

SATURDAY DANCES, FROM 9 TO 12, at the Army and Navy Club, 1001 Wharf Street. Admission 25c; free check room and tombolas.

SAANICH CONSERVATIVE ASSOCIAtion special meeting, June 9, to nominate delegates for British Columbia convention.

VISIT ANCHORAGE TEA ROOMS, Brentwood, among peaceful surroundings. Home cooking.

13 WANTED—MALE HELP

MEN — FAST-GROWING INDUSTRY now creating opportunities for ambitious men with mechanical or sales ability. Must give character references and take training. Phone E 3253. Write 128 Bushby.

RELIABLE MEN, NOW EMPLOYED, WHO desire to qualify as service men on air conditioning and electric refrigeration equipment. Must be mechanically inclined and willing to train spare time for few months. Write Utilities Eng. Inst., Box 6121 Colonist.

STRAWBERRY PICKERS, VERY shortly, either sex. Write or call. Edward Livesay, Welch Road, South Saanich, Royal Oak P.O.

SODA FOUNTAIN CLERK, PREFERABLY male. Apply, stating full particulars, to Box 6233, Colonist.

STRAWBERRY PICKERS, BICYCLE daily. Box 6120, Colonist.

WANTED — A YOUTH FOR DAIRY farm. Phone Albion 55 M.

WANTED—ESTIMATE TO PAINT OUTside No. 923 McClure Street, Victoria. Box 6133, Colonist.

WANTED—MAN TO DRIVE TEAM AND milk. Wages $25 and board. Phone Colquitz 35Q.

14 WANTED—FEMALE HELP

CLEAN, RELIABLE GIRL, FOND OF children, new home, every convenience, near Quadra, sleep in. Box 6257, Colonist.

GIRL FOR LIGHT HOUSEKEEPING duties, sleep out. State age and salary expected. Box 6086, Colonist.

GENERAL HOUSEHOLD HELP WANTED. References necessary. Phone E 8765.

LEARN HAIRDRESSING
ENROLL NOW FOR FALL GRADUATION
Individual Instruction — Easy Terms
Call or Write
MOLER HAIRDRESSING SCHOOL
Room 308 1104 Douglas Street

MIDDLE-AGED HOUSEKEEPER. APply phone G 8077.

RELIABLE GIRL FOR HOUSEWORK, fond of children, sleep in. State age, wages and experience. Box 6266, Colonist.

WANTED AT ONCE — MATRON FOR juniors in girls' boarding school, fond of children, thoroughly reliable. C. of E. Temporary for June, with view to returning in September if suitable. Apply, stating age and experience and where educated. Box 5992, Colonist.

WANTED — STRONG, RELIABLE COMpanion help, twenty-five to thirty. Good home. Sleep in. Family of two. Box 6167, Colonist.

WANTED — NURSEMAID FOR TWO children, youngest two. State experience. Box 6101, Colonist.

WANTED — GOOD COOK-HOUSEKEEPer, two in family, $25. Box 6104, Colonist.

17 SITUATIONS WANTED—MALE

A. J. GREGG — HOUSE WINDOWS cleaned, outside 6c each. G 5022

ROCKWORK, EXCAVATING, DITCHing, wells, all-steel outfit, stumps. G 4498

REGISTERED BARBER AND LADIES' haircutter wishes employment, Victoria or Island. Box 6130, Colonist.

URGENTLY NEEDED—PAINTING, KALsomining, reliable; low charges. E 4270

WOULD APPRECIATE ODD JOBS OF any kind. Frank. E 9022

YOUNG EX-SERVICE MAN WANTS work. Willing to take odd jobs. E. McPall. Phone G 0036

YOUNG MAN, 21, WISHES EMPLOYment. Can drive car. E 5502

17A PAINTERS AND DECORATORS

ALL PAPERHANGING DONE WITH Sunworthy, won't fade, from $6.00 up. E 4545 for samples. Painting, lowest rates.

PAINTING, paperhanging, 1st class. All work guaranteed. Estimates free. G 5620

ROBERTSON & DONALDSON, PAINTing and shingling. Donaldson, expert painter; Robertson, expert roofer. E 3022

17C CARPENTERS AND CONTRACTORS

ALTERATIONS, HOUSERAISING, CONcrete work, repairs. O'Regan. G 7662. G 2258

ALTERATIONS, BUILDING REPAIRS. Roofing a specialty. E 4625. T. Thirkell

BUILDING, ALTERATIONS, ROOF REpairs, brickwork, plaster, cement. E 8880

HOUSES REMODELED, REPAIRED; EXperienced workman. Low charges. E 4270.

17E GARDENERS

COMPLETE LANDSCAPE GARDENING—Rockwork, ponds. Stratford Garden Construction. G 7552.

17 SITUATIONS WANTED—MALE (Continued)

GET AN ESTIMATE ON YOUR NEW lawn or any kind of gardening. Work guaranteed. Barnes Bros., Lake Hill. E 4347

18 SITUATIONS WANTED—FEMALE

EXPERIENCED SALESLADY AND DEMonstrator, could take temporary position for two months. What offers? Box 6114, Colonist.

ENERGETIC AND COMPETENT STENographer, with six years' legal experience, desires permanent position. Box 6106, Colonist.

HOUSEWORK WANTED, 3 HOURS every morning or afternoons. 1115 Mears St. E 3826, between 12 and 1.

POSITION WANTED BY RELIABLE Scandinavian woman in house or hotel. Box 5994, Colonist.

TYPIST WANTS EVENING WORK. BOX 6226, Colonist.

WOMAN EXPERIENCED WITH CHILdren or housework, 30c hour. References. E 5120.

21 PERSONAL

AT YOUR SERVICE—EXPERIENCE AND practice of over thirty years in phrenology, palmistry and psychology. Satisfaction guaranteed. Mobius Studio, Balmoral Hotel.

AVOID THE UNCERTAINTY—SEE THE tested proof before having your next permanent. Bert Wauds Hairdressing. Phone E 4023. 709 Fort Street.

A RABBIT PIE IS VERY DELICIOUS—Prime young tender rabbits. Askey's Fish Market, 624 Yates Street. G 7101

A GRADUATE NURSE WITH NICE home near sea, Uplands, would like to care for patient. Box 6167 Colonist.

A REAL TREAT WHEN YOU DINE AT the Mayfair Cafe. Open Sundays. 1011 Broad Street, at Fort.

COVER THOSE OLD DRAIN BOARDS, floors, table, counter tops. Durable, sanitary, water-fireproof. G 1577.

DID YOU KNOW THAT YOU CAN BORrow $1.00 to $1,000.00 on your diamonds, jewelry or anything of value at
PACIFIC JEWELRY & LOAN CO.
Licensed Pawnbrokers
1212 Broad (opp. Colonist) Phone G 2724

ECZEMA, ITCH, PIMPLES, PILES—TRY George Lee's Chinese Remedy. 638 Cormorant. Spencer's, Hudson's Bay, Owl.

FRESH SHIPMENT OF PURE MAPLE sugar and syrup. Lilly's Confectionery, 1409 Douglas St. Phone E 5511.

—COLONIC IRRIGATION — INTERNAL BATHING

HEALTHFUL and rejuvenating Treatment for the basic cause of all complaints — constipation. Graduate nurses. Superintendent, F. M. Leonard, R.N., postgraduate Mayo Bros., E 2721. 506-7 Campbell Building, Victoria.

HAVING OIL BURNER TROUBLES, OR taking it out? Don't! Guaranteed results or no charge. MacKay. E 2063

HEALTHY BABY GIRL FOR ADOPTION, fair hair, age one month. Phone E 8874

LAWN MOWERS GROUND, FREE DElivery. Waites' Key Shop, 719 Fort.

LADY WISHES TO JOIN PARTY MOtoring to Calgary about June 14. Share expenses. L. Mainwaring, R.R. 1, Royal Oak.

MABEL ORR (INTERNATIONALLY known medium). 734 Humboldt, near Douglas.

McLEAN'S BAKERY, TWO STORES, 1304 Douglas St. and 1052 Pandora Ave.

NURSES — Registry for Undergraduate nurses opened in Victoria. Nurses interested call or phone Mrs. Thomson, "Strathspey," 430 Dallas, Victoria. E 3767.

ORDERS TAKEN FOR SEWING (CHILdren), knitting, crochet, embroidery, smocking, mending. Prices very reasonable. 604 Humboldt, Belmont House.

TENNIS LESSONS GIVEN, RATES REAsonable. For further particulars phone E 3889.

WRITERS—SEND POSTAGE FOR FREE information that will help you in marketing articles, novels, plays, verse, poetry and cartoons. We have direct contact with Eastern publishers. McGill Literary Bureau, 406 Lumberman's Bldg., Vancouver.

WOULD BOARD AND CARE FOR ELderly lady or convalescents in comfortable country home five miles from Victoria. Terms reasonable. Box 6126 Colonist.

WANTED—POSITION AS STEWARDESS or nurse-companion in invalid traveling. Free to travel or otherwise. Apply Miss J. E. Price, General Delivery, Vancouver, B.C.

WATER DIVINER, MEMBER CANADIAN Association of Dowsers, using English method, every location guaranteed to be on crown of spring. D. Allan Downey, Deep Cove, Sidney, B.C.

YOUNG FELLOW, 18, WOULD LIKE companion about same age on bicycle trip to Forbidden Plateau, June 13-22. Box 6213, Colonist.

WEDDING INVITATIONS and PERSONAL STATIONERY
Require Close Attention to Detail
WE SPECIALIZE
In This Class of Work and Are Confident You Will Be Pleased With Our Efforts
THE COLONIST
1211 Broad Street Phone G 5241
Printing—Lithographing
Bookbinding—Engraving

21A HAIRDRESSERS AND BEAUTY SPECIALISTS

A PERM WITHOUT MACHINE OR electricity. La France Beauty Salon. G 7442

ATTRACTIVE Perm., reasonable, individual attention. Bobetta Salon. G 6852

BEAUTY . . .
in a permanent wave by Tyrrell's, the hairdressing specialists at David Spencer's, lasts long after an ordinary wave is forgotten.

HAIRDRESSING IN YOUR HOME. EXperienced operator. Empire 7502

KNOW THE COMFORT OF A REALLY beautiful permanent that only experts and new machines can give.
CHATTON BEAUTY SALON
104 Woolworth Bldg. E 3641
Not connected with school in same building

NO-ELECTRICITY PERMS, MARCELS, haircutting, etc. Ideal Beauty Shoppe, 1008 Hillside, corner of Quadra. G 1614

VICTORIA BEAUTY PARLORS — CALL E 8515 for a good permanent. All experienced operators. 1218 Broad Street.

23 EDUCATIONAL

BUSINESS RADIO AND PREPARATORY courses of study. Day and evening classes. Sprott-Shaw School. E 7184

EXPERT COACHING — MATHEMATICS and science, 80 per cent successes. Phone E 0235.

PRIVATE TUITION BY EXPERIENCED coach. Phone G 1083

ROYAL BUSINESS COLLEGE, 1006 Government. Phone G 8016. E. W. Sayer

24 MUSIC

24C SINGING

HENRY McCLEARY, A.T.C.L., M.R.S.T. Studio, 534 Broughton Street.

25 DANCING

VIOLET FOWKES STUDIO. ALL TYPES dancing. 1113 Government St. E 2066

29 LOST AND FOUND

LOST—MAN'S "SADA" OBLONG WRIST watch, broken strap, between Hampton Road ground and Fernwood. E 7846. Reward.

LOST — COPPER BROOCH, MODEL OF Nelson's Victory, inscribed. Phone G 5418. Reward. Keepsake.

POLICE DOG, 10 MONTHS OLD, $5.00. G 3729

WILL PARTY SEEN TAKING BICYCLE from Victoria High School please return to 1819 Stanley Avenue.

DOUBLE SERVICE IN WANT ADS

You can telephone your answers as well as your classified advertisements to The Colonist. Readers are often interested in Want Advertisements that do not carry the names or addresses of advertisers, but a Colonist box number. For the accommodation of those readers who find it inconvenient to write an answer and to serve the advertiser better

We Will Take Replies to Box Numbers Over the Telephone

The Colonist service is available from 8 a.m. to 10 p.m., excepting Sundays. Phone Empire 4114.

31 MONEY TO LOAN

A MORTGAGE APPLICATION IN ANY amount appreciated. Lowest rates; building loans a specialty. Straight loan or repayments to suit. Quick decisions. P. R. Brown & Sons, Ltd., 1112 Broad Street. Phone G 7171.

ANY REQUEST FOR A MORTGAGE APpreciated. See H. C. Holmes, Pemberton & Son, Ltd., 625 Fort Street. G 8124

A FEW MODERATE AMOUNTS TO loan on first mortgages on Oak Bay residences, at 8 per cent. Write Postoffice Box 580.

BUILDING LOANS A SPECIALTY. EASY monthly or quarterly payments. Brown Bros. 214-5 Pemberton Building.

GOOD FIRST CLASS MORTGAGE ON five-roomed bungalow for sale. $1,000 on 6% interest; A1 security. Moratorium Act does not apply on this mortgage. The Griffith Company, 613 View Street.

MONEY AVAILABLE FOR OAK BAY mortgages at lowest rates. Beistarman Forman & Company.

WE HAVE SEVERAL GOOD FIRSTmortgage investments, new homes, Oak Bay and Saanich. For full information, apply E. E. Heath, 625 Yates St., Victoria, B.C.

32 WANTED TO BORROW

$1500 FOR TERM OF YEARS, YIELD 6 per cent. Trustee securities. Investment fully protected. For complete information communicate Box 6157, Colonist.

33 BUSINESS DIRECTORY

CHIMNEY SWEEP

HEARN, CLEAN CHIMNEY SWEEP. Phone G 2843. 3167 Rose Street.

EMBOSSED STATIONERY

PRIVATE STATIONERY EMBOSSED IN any design or color. The Colonist Commercial Printing Dept. Garden 5241.

FLOOR SURFACING

V. L. HARDWOOD FLOOR CO., 707 Johnson; reduced prices. G 7314

WESTERN FLOOR, 454 GORGE ROAD. Old or new floors. E 6915

INCOME TAX

DOM., PROV. RETURNS. RECOVERY British tax. Agent, W. T. Fry, Ltd. London Diespecker, 311 Pemberton. E 6641

INSURANCE

FIRE, AUTO INSURANCE — SEE LEE Fraser & Co., Ltd. 1222 Broad St.

LAWN MOWERS

A. J. WORTH, 636 JOHNSON STREET. E 1051. Try our new lawn mower grinder. An easy running job assured. Sharpen, adjust, collect and deliver, $1.00.

AT PEDEN BROS., 1410 DOUGLAS, phone G 5911, lawn mowers sharpened. FREE DELIVERY both ways, $1.00.

ELVES BROS. LAWN MOWER SHOP. Guaranteed keen cutting edge on your mower, $1. Free del'y. 1422 Broad. E 0662

LITHOGRAPHING

LITHOGRAPHING — LITHOGRAPHING, engraving and embossing. Nothing too large and nothing too small. Your stationery is your advance agent. The Colonist Printing & Publishing Co., Ltd.

PLASTERERS

PLASTERING REPAIR, STUCCO WORK, etc. E 1664. 967 North Park St.

PUBLIC STENOGRAPHERS

ETHEL SEYMOUR, 307 CAMPBELL Building, Douglas Street. Phone and general. Strictly confidential. Garden 2525. Authors' manuscripts, law.

SHOE REPAIRS

GARDNER'S SHOE REPAIRING. PHONE G 4158 for us to call.

WINDOW GLASS

WINDOW GLASS REPLACED AT shortest notice. Auto glass replaced while you wait. Mellor Bros., Ltd. 819 Broughton Street. Phone G 5021

WOOD AND COAL

— WOOD — WOOD —

BUY YOUR WINTER WOOD NOW. Price due to go up on account of camp strike. $3.00 Cord
1½ Cds., $4.25; 2 Cds., $6.25
All Fir Slabs, Never Been in Salt Water
INSIDE BLOCKS, $4.00 CD., 3 CDS., $11.00
AGENTS YOUBOU TIMBER CO.
Phone E 2743 3923 Douglas St.

A BARGAIN IN SPLIT WOOD—SPLIT by machine. Ready to put in stove. Also heavy slab, guaranteed 100% fir, never been in water, 128 cu. ft. cord. Burns like cordwood. One-week special, $3.25 cd., 2 cds., $6. Sole agent, Hillcrest & Mayo Timber Co. E 2015.

A BIG SALE—DRY INSIDE BLOCKS and bark slabwood from Duncan tie-mill, all fir, 12-inch, never in water, easy split, ready to burn. Goes twice as far as millwood. Reg. $4.00; now $3.25 cd., 2 cds. $6.25. O.K. Fuel Co. G 0220

A BIG BUY — READY-SPLIT MILLwood, mixed with inside blocks and large slabs. All fir and has not been in water. $3.00 large cord. Bone-dry cordwood, 12-inch, $6.00. Best coal, $8.75 ton up. Dent's, E 7959

A BARGAIN—SOOKE ALL-FIR SLABS, mixed inside blocks, guaranteed, 12-in., never in salt water, 1 cd., $2.75; 2 cds., $5.40. Agent for Kapoor Mills, Ltd. E 9111

A SPECIAL SALE — SOOKE DRYLAND fir, never in water, 12-inch, $2.50 cd.; 2 cds., $4.50. Bone-dry, $3.00 cd., 2 cds. $5.50. E 8532.

A SPECIAL SALE YOUBOU DRY kindling, $2.50 cd. Four weeks only. Gleneagle Wood Co. G 3134; night E 3182

ALL DRY DOUGLAS FIR—MUST BE sold in one week, $3 cd. E 6551

A SPECIAL SALE DRY CEDAR WOOD, $1.25 cd. only. G 3134; night E 3182.

A BETTER BUY
ALL BARGAINS FOR SUMMER

BEST IN THE CITY, SEMI-DRY FIR slabs mixed with dry inside blocks, has not been in salt water, $3.25. Large semi-dry slabs, $3.50. Ready-split firwood, $3.50. Cordwood, $5.25. Dry millwood, $3.75. No. 2 millwood, dry, $2.50. All 12-in. and large cords. Special prices on large orders. Dent's, E 7958

BONE-DRY FIR MILLWOOD, $2.75 cord. Semi-dry fir dryland, $3.25. Dry inside blocks, $4.00. Bone-dry first-growth cordwood, 12-inch, $6.00, dry, 4-ft., $4.25. Twelve-inch fir millwood, $2.50. Dry kindling, 128 cubic feet to cord guaranteed. Ronald R. Hopkins Wood & Coal Co. E 7919

BEST HEAD SAWDUST, FROM MALAhat Tie Mills, $3.25 per unit. J. R. Painter & Sons, 617 Cormorant. G 3541

CORDWOOD SAWN, ONE CORD 75c; 2 cords $1.30. Phone G 1875

DRY SLAB, $2.75; 2 CDS., $7.00. DRYland, $3.00 cd.; inside, $4.00 cd., heavy slab, $3.25 cd.; millwood, $2.50 cd., 2 cds., $4.50. Distributors Selkirk Lumber Co.'s Wood. G 5324. Two-week special.

DRY 4-FT. FIR CORDWOOD, $4.50 cord. 3-cord loads only; green, $2.90 2½-cord loads. E 3413

DRY STOVEWOOD, $4.00 CD. SEMI-dry, $3.00 cd.; kindling, $2.75 ed. G 2341.

DUNCAN DRYLAND WOOD, $3 CD.; 2 cds., $5.50; inside block, $4 cd. E 6652.

33 BUSINESS DIRECTORY (Continued)

GUARANTEED ALL DOUGLAS FIR, $2.50 cord; 2 cords, $4.50. Bone-dry, $4.25 cord. Inside blocks, $4.00; thick slabs, $3.50 cord, dryland, $2.25 cord. Shawnigan Douglas Co. E 3914. Agents Selkirk Lumber Co.

SAWDUST — $2.50 UNIT. FOUR-FOOT cordwood, $4. Malahat slabwood, 12-inch, $4 cord. E 9677

$5.00 FOR 2 CORDS NO. 1 FIR MILLwood, inside fir, $4; bark slabs $3.50. Colwood Wood Co. G 4044

$2.00 HALF CORD—BONE DRY DUNcan Hillcrest dryland wood. G 6413

$2.85 CORD, MILLWOOD. CAMERon's. Guaranteed no salt water. Bone dry, $3.60. G 0233

1ST GROWTH, 4 FT., $4. STOVE LGTH. $5.55, 2 cds., $10, 4 cds. $19.75. E 7662

$3.75 UP-ISLAND SLAB, 12". RODgers' Wood Co. Alpha St. G 2214

34 PROFESSIONAL DIRECTORY

DENTIST

J. EWART GEE, D.D.S., 402 SAYWARD Bldg., 1207 Douglas St. Phone E 8222

OSTEOPATHIC PHYSICIANS

DR. VERNON B. TAYLOR, REGIStered and licensed. 406-7-8 Belmont Building. Phone Empire 7823

PATENT ATTORNEYS

A. W. BOYDEN, REGISTERED PATENT Attorney. 402 Union Bldg. E 0929

A. J. GRAY, REGISTERED PATENT attorney. G 6712. 515 Pembroke

ERNEST E. CARVER, F.P.I.C.
Registered Canada and U.S.
Patents and Trade Marks in All Countries
789 W. Pender, Vancouver. Phone Sey. 1252

37 MISCELLANEOUS

SAWS ALL KINDS, FILED, SET, gummed, etc. Phone W. Emery, 1567 Gladstone Avenue.

THE PRINTED WORD
Is the Best Way of Determining the Success of Your Endeavor
Let an Up-to-Date Printer Handle Your Problems
"Words in Ink Make People Think"
THE COLONIST
1211 Broad Street Phone G 241

40 FOR SALE—MISCELLANEOUS

40A BUILDING MATERIALS

CANADIAN Western Woodworkers. Sashes, doors and general millwork. G 4012

SIDNEY SPEEDY SERVICE
IF you are going to build a Summer cottage or cabin this season, let us give you a figure on the material.
We stock lumber suitable, at attractive prices.
SIDNEY LUMBER
Phone G 2515 2116 Government St.

THE MOORE-WHITTINGTON LUMBER COMPANY, LIMITED
Established 1893
LARGE STOCKS, RIGHT PRICES. Lumber, millwork, gyproc, masonite, shingles, etc.
You are cordially invited to visit our MODEL KITCHEN at Bridge and Hillside
OUR BUSINESS IS BUILT UP BY SATISFIED CUSTOMERS

SAVE MONEY ON MILL WORK AND lumber. See our specials. Buy from R. A. Green Lumber Co. G 7614

SECOND HAND DOORS, WINDOWS, lumber, brick, also 250-gallon steel tank. 727 Herald Street.

SHINGLES, XXXXX, BEST PRICES. Dalziel Box Co. G 1422

40B CLOTHING, FURS, SHOES, ETC.

CLEARANCE OF USED CLOTHING AT "The Bazaar," 957 Fort Street.

40D FURNITURE

AXMINSTER RUG (ROSE), SEAMLESS, 9 x 11, perfect condition. Cheap. E 5864

EVEN IF YOU ARE NOT IN THE MARket for buying FURNITURE, it will be worth your while viewing our large stock and learn what we mean by "The Second-Hand Store That's Different." WILLOWS, PLOWMAN CO., 705 Johnson St. G 4424

NOW YOU CAN BUY A CHESTERFIELD set, the kind you like, at the price you like. Ten different styles, all covers. Come down to The Heaney Storage Co. (Wharf Street). No store, just a warehouse, obviously you save.

NEW CHEST OF DRAWERS, UNpainted, $8 cash. Phone G 6261.

ODD CHESTERFIELD, $22.50. WALNUT vanity dresser and chest of drawers, $28.50. Holland Bros. 734 Fort St. E 0913

PERSIAN RUG, 3' 2" x 4' 10". FRENCH wall tapestry, 25x39 inches. Antique walnut sewing table. G 6918

WALNUT BUFFET, LIKE NEW. 3436 Cook Street. G 2227

40E MUSICAL INSTRUMENTS

ALTERATION SALE BARGAINS—CONN C melody saxophone, in new condition, $59.50. Conn silver-plated trombone, $49.50. Gibson mandolin, $39.50, also large stock of guitars from $7.50. Fletcher Bros. (Victoria), Ltd.

A MASON & RISCH PIANO. PHONE G 1763

PIANO, MENDELSSOHN, EXCELLENT condition, privately owned. Apply Mrs. Jenkins, View Royal Avenue, R.M.D. 1, Victoria.

PIANNETTE FOR SALE. CAN BE SEEN at Willis' Piano Store, Fort St.

SNAP—E FLAT CONN CORNET, CASE, lyre, etc., $25. Apply 551 Niagara.

40F RADIO

FOR SALE — 6-TUBE 1936 ALL-WAVE radio, steel tubes, $45. Apply next to Uncle Tom's Cabin, Cordova Bay.

MODERN TONE-LIGHT 10-TUBE VICtor, $75.00. Phone E 3271

OUR YEARS OF EXPERIENCE ARE your assurance of prompt and efficient radio service. Call E 7111, Hudson's Bay Company, Radio Department.

RADIO PHONOGRAPH PICK-UP. G 1541

USED ELECTRIC RADIOS FROM $14.50. Easy terms. Jameson Electric Ltd. E 1171

1936 RADIOS FOR HIRE BY WEEK OR month. Aaronson's Cut-Rate Store, 1328 Gov't St. G 4722

40G OFFICE AND STORE EQUIPMENT

GLASS SHOWCASE, 42 IN. X 22 IN. X 19 in., suitable for bread, etc. Screen door, 7 ft. by 3 ft. 6 in., with spring hinges, catch. Tucker alarm till drawer. Box 8280, Colonist.

40H NURSERY STOCK, PLANTS, ETC.

FOR IMMEDIATE SALE—QUANTITY OF cabbage, lettuce and radishes. Apply 1751 Carrick St.

FOR SALE—SOIL, MANURE, CINDERS, gravel, filling, rock. Delivered. E 8481

40K BICYCLES AND MOTORCYCLES

BICYCLES REPAIRED EFFICIENTLY and at moderate cost. We have two real good, obliging mechanics to serve you, and our large increase of work speaks for the satisfaction of the customers. Robinson's, 1220 Broad Street, opp. Colonist.

BOY'S BICYCLE, 20-IN. FRAME, VERY good condition. Call 3339 Doncaster Drive.

B.S.A. ROAD RACER. PHONE E 0527.

C.C.M. BICYCLES, $12.50 TO $27.50. Bicycles repaired. We also buy old bicycles and parts. Aaronson's Cut-Rate Store, 1328 Gov't St. G 4722

GIRL'S BICYCLE, IN PERFECT CONDItion, $17.50. 3220 Kingsley Street.

LADY'S BICYCLE, WHEEL BRAKE, good condition, reasonable for cash. E 8610

VILLIERS SPORTS MOTORCYCLE, A1 condition. Phone Albion 37R.

20 REBUILT BICYCLES
Mechanically perfect. Newly painted.
Come to see them. Low prices.
PLIMLEY & RITCHIE, 911 View Street

40 FOR SALE—MISCELLANEOUS (Continued)

WE ARE BICYCLE SPECIALISTS

IF it is in the bicycle line, we have it. Spare parts, accessories, a complete overhaul or a minor repair job . . . our modern workshop is ready to serve you.

Expert Workmen. Low Charges.
New and Second-Hand Bicycles for Sale

LAWN MOWERS SHARPENED, $1.00
Free Delivery Both Ways. Repairs Reasonable.

PEDEN BROS.
Bicycles, Sporting Goods and Toys
1410 Douglas Street Phone G 5911

BICYCLE SPECIALS

One 22-20 Motobike, C.C.M.	$22.50
One 24-22 Sports, "V" bars	21.50
One 22-20 Sports, C.C.M.	19.50
One 22-20 English	19.50
One 24-22 C.C.M., original paint	21.00
Two C.C.M. Boys' Juveniles	17.50
One Girls' Juvenile	19.50
Two Ladies' 20-inch	19.50

All Machines Guaranteed and in Perfect Condition
HARRIS' BICYCLE STORE
739 Fort Street G 7624

40L STOVES AND RANGES

A NUMBER OF LARGE-SIZED KITCHEN ranges, in exceptionally good condition, now in stock. McDowell & Mann, 1000 Douglas Street. Phone E 4136

BEACH GAS RANGE, NEARLY NEW, white enamel, black and grey trimmings, high oven, grill oven, 4 burners, heat control, drawer for accessories. Snap, $60.00. E 4803

FAWCETT KITCHEN RANGE, WITH waterfront, good condition, economical. Cheap. G 7592.

FOR GOOD, NEW AND USED RANGES, boilers, furnaces and all good repairs. Southall, 801 Fort St. G 2961

IMPROVED SAWDUST BURNER — SECondary air assures complete combustion, eliminates creosote, furnace model, $50. Thacker & Sons, 755 Broughton.

McCLARY RANGE — THE POPULAR "Garry" model in white enamel finish, 6-hole top. Water coils. Bargain, $35. Hall's Stove Works, Ltd., 1321 Government Street.

MONARCH RANGE, STEEL TOP, WATERfront, warming closet, concealed pipe, $40. Carter's Stove Store, 822 Fort. E 3511.

RANGE CASTINGS, STOCKED FOR 58 different ranges. B.C. Hardware, 712 Fort St.

SMALL COOKSTOVE, SUIT CAMP OR boat, $7.50. Phone E 4710

40X MISCELLANEOUS

AWNINGS AND LAWN HAMMOCKS. Factory prices. 720 Pisgard. E 0532

ALL MAKES SEWING MACHINES REpaired. A. E. Taylor & Co., 728½ Fort.

BABY BUGGY (ENGLISH), LONG BODY, storm covers, splendid condition. G 3776

BLACK SOIL, ALL VEGETABLE MOLD. Excellent fertiliser, free of stones. Sidney Lumber, 2118 Government. G 2515

BEATTY COPPER TUB WASHER, NEARly new. Good price for cash. Box 6256, Colonist.

BOXHEAD SINGER SEWING MACHINE, excellent condition, $10. E 6262

BEATTY COPPER WASHER, THOR ironer and furniture. G 3760

COFFEE PERCOLATOR SPECIALS—Four only chromium-plated coffee percolators, regular to $11.95, now $6.75. Murphy Electric Co., Ltd., 751 Yates St. Phone G 1713

COLEMAN CAMP COOKSTOVE, CAMP cot mattress, lantern, lamp, two chairs, Morris chair, carrom board. All clean. G 6025

CALL US FOR FREE ESTIMATES ON repairs to all makes of electric washers. No obligation. Phone G 7511

CALL, LOOK OVER LARGE STOCK (used) sewing machine bargains. 720½ Fort.

DRILL PRESSES, BAND SAWS, ETC. Hickman Tye Hardware, Ltd. G 6127

ELECTRIC WIRING, REPAIRS AND supplies. Kitchen ventilating fan, $5.95. Table fan, $3.75. General Electric radio, demonstrator, $35. Radiola 33, $12.50. H. D. Mainwaring, 722 Fort. Phone G 7821

EARWIG POISON BAIT — FRESHLY made to Government formula. 10c lb. or 3 lbs. 25c. The Staneland Co., Ltd. 840 Fort Street. G 1914

EASY SUCTION CUP WASHER, LIKE new, copper tub. Accept best cash offer. Box 6263 Colonist.

ENGLISH CARAVAN. APPLY THE Duncan Storage Company, 520 Bastion Street, city.

FOR SALE—SCYTHE, ALMOST NEW. Phone G 5486

FOR HIRE—HOSPITAL BEDS, WHEEL chairs, tables, etc. 2657 Douglas. E 0461

GENUINE JERSEY MILK, 10 QTS. $1; early delivery. G 5048. Albion 44F

INDIAN SCOUT, NEW TIRES, REBORED, new paint. Owner must sell. G 4784

J. J. ROSS & SONS, 733 PANDORA Avenue, agents for Stet, the washable kalsomine. Cul-O-Brite, for outside stucco. Armor Coat, for fish ponds, cement and brick work where a waterproof paint is needed, in white only.

RIFLE, 22 CAL., $3.75. FIELD GLASSES, $6.75. 8-power prismatic glasses, $17.50. Gents' watches, 95c; telescopes, $1.50; radio tubes, 50c; new Dunlop tires, $1.10; steel fishing rods, $1.25; microscopes, $1.75. Waltham and Elgin watches, $4.75; latest-style spectacles to suit any sight, $2.75. Aaronson's Cut-Rate Store, 1328 Gov't.

SEE OUR WALLPAPERS BEFORE BUYing. Our prices are right. Harte-Andrews Paints Ltd. 711 View St. G 4713

SAILS FOR YACHT OR BOAT MADE to order. F. Jeune & Bro., Ltd. 570 Johnson Street. G 4632

SOL BABY BUGGY, LIKE NEW, DARK grey. E 6730

VACUUM CLEANER FOR RENT BY day or week. We deliver, and collect. Phone Empire 3322

WEDGES AND HAMMERS, SAWS AND peavies, saw mandrels. Prices reasonable. Capital Iron & Metals, Ltd., 1832 Store St., Victoria, B.C.

WHILE THEY LAST—NEW REMINGTON portables, $49.50, terms arranged. Remington Rand Ltd., 921 Gordon St. G 6013

100 YARDS GOOD SOIL, HORSE AND cow manure any quantity, rock for rockeries. Bray's Stables. Phone G 7823

1½-H.P. GAS ENGINE, SUITABLE FOR heat or lighting plant. Box 6259 Colonist.

EFFECTIVE PRINTING
Is The "PRESS" AGENT of MODERN BUSINESS
It opens new markets . . . wins new customers . . . makes new "contacts," and cuts down the cost of selling.
There Is No Question About Our Work. It Is the BEST.
THE COLONIST
1211 Broad St. Phone G 5241

41 WANTED—MISCELLANEOUS

A BOY'S WAGON, IN GOOD CONDItion. Phone G 2227

A REPUTATION FOR PAYING HIGHest prices for rags, bottles, tools, stoves, furniture, or anything you wish to dispose of. We call anywhere any time. G 4752

ANTIQUE SILVER AND JEWELRY. Best prices paid. E 0842. 821 Fort Street.

BRING OR MAIL YOUR OLD GOLD TO Joseph Rose, 1012 Government Street. No charge for testing or valuation. Highest premium paid.

CAMERAS
We Have Buyers for Two or Three Good Used Cameras
ART CENTRE 752 Fort Street

CASH FOR OLD GOLD SILVER
PACIFIC JEWELRY & LOAN CO.
Licensed Pawnbrokers
1212 Broad St. Opposite Colonist G 2724

41 WANTED—MISCELLANEOUS (Continued)

NOTICE! OLD GOLD—THE HIGHEST premium now paid by Stoddart, jeweler, 605 Fort St. (near Government).

USED BOY SCOUT'S UNIFORM, AGE 12, wanted. Box 6169 Colonist.

WANTED IMMEDIATELY, LADY'S SECond-hand bicycle in good condition for cash. Box 6211, Colonist.

WANTED — AN UNDERWOOD TYPEwriter. Must be cheap and in good condition. Box 6261, Colonist.

WANTED AT ONCE—McEWAN TEXTbooks. Box 6166, Colonist.

WANTED — BABY'S UP-TO-DATE wooden crib. Box 5822, Colonist.

WANTED — FURNITURE, TOOLS AND men's clothing for cash. G 4913

WANTED — GOOD TYPEWRITER, FOR cash. Box 6068, Colonist.

42 POULTRY AND LIVESTOCK

42A POULTRY AND SUPPLIES

HATCHING EGGS AND CHICKS, WHITE Wyandottes, also Red-Wyandotte cross. Broody hens for sale. Corbett. E 1311

42B HORSES

RIDING HORSE FOR SALE OR HIRE. Phone Keating 30M.

SIX HORSES, 1,200-1,600 POUNDS EACH, good workers. Prices reasonable. Bray's Stables, 728 Johnson Street.

42C CATTLE

FOR SALE—THREE FRESH COWS, JERsey, Guernsey and Shorthorn-Ayrshire. Apply Bray's Farm, Langford.

FOR EXCHANGE — A LARGE HEIFER calf, in exchange for laying hens. Collinss, Cliffside, South Shawnigan Lake.

GOOD FAMILY COW, 5 YEARS OLD, Jersey, $30. Phone E 9264

JERSEY COW MILKING THREE GALlons daily, or will exchange toward light touring car or coupe. Box 6161, Colonist.

SEVERAL JERSEY COWS AND HEIFERS, fresh and freshening. Elford, P.O. Box 26, Shawnigan Lake.

TWO GOOD DAIRY COWS FOR SALE, one fresh, the other to freshen middle of June. C. G. Holloway, Sayward Rd., Royal Oak.

TWO COWS, ONE JERSEY, ONE HOLstein, for sale. E 4948

YOUNG JERSEY COWS FOR SALE. Oldfield, Elk Lake, Saanich.

42E GOATS

FOR SALE — TWO SAANEN GOATS, milking over two quarts. What offers? 79 Cadillac Avenue.

FOR SALE — YOUNG TOGGENBERG goat, milking 2 quarts. E 1355.

FOR SALE—ONE-GALLON GOAT, SAANen. Phone E 7357. 414 Walter.

YOUNG HORNLESS TOG GOAT AND kid, $11. 3107 Shelbourne. E 3935.

42F DOGS

BEAUTIFUL PEDIGREED MALE PEkingese. Reasonable. 1771 Second Street.

CROSS-BRED PUPPIES FOR SALE, mother Irish setter, $2 each. E 2502.

FINE SELECTION WIRES, SCOTTIES, cockers. Prices right. "Puppyland," the Candy Bar, East Saanich Road, Royal Oak.

FOR SALE OR TRADE FOR GOAT, thoroughbred brown female Pekinese. Box 6264, Colonist.

FOR SALE — SMOOTH FOX TERRIER puppies and mature stock. Phone Bel. 4 W.

NEW SHIPMENT WATER PLANTS, goldfish, tadpoles, snails, water hyacinths, 25c each. Pet Shop, 1412 Douglas.

WANTED—HOME FOR YOUNG FEMALE Spitz, good with children. G 0146.

42H RABBITS

FOR SALE — NEW ZEALAND WHITE does and young rabbits from pedigreed stock. E 1355.

42X MISCELLANEOUS

CANARIES—GUARANTEED GOOD SINGers. Also several good singing cages. G 4467.

FOR SALE—ONE HORSE, HEAVY WAGgon, diamond harrow, set single harness. Box 4691 Colonist.

47 ROOM AND BOARD

AT SEATON HALL, LUXURIOUS ACcommodation, cuisine unequalled. Table guests accepted. Mrs. Roundins. E 1683

A BRIGHT ROOM, BREAKFAST OPtional, garage, nice locality. E 7073

AT 710 LINDEN, JUST A NICE HOME for business people. E 4937

A COMFORTABLE ROOM, BUSINESS man, home cooking. 853 Burdett.

BOARD AND WARM ROOM IN MODern home offered elderly lady in return for $20 and companionable light assistance. Box 6188 Colonist.

BOARD-RESIDENCE — HOME PRIVIleges. Good table. Reasonable. 1007 Collinson. E 2234

BRIGHT FURNISHED ROOM, BOARD IF desired. Apply 735 Princess Avenue.

"CHERRYBANK," PRIVATE HOTEL — Attractive rates, ideal location. Reeves Cawley, manager. G 0166

FRONT BED-SITTING-ROOM, SUITABLE for two, also small room, reasonable board. 428 Vancouver Street. G 7368

GOOD ROOM AND BOARD, 10 MIN. walk to City Hall, $7 week. E 6459

LADY OFFERS NICELY FURNISHED bed or bed-sitting-room, good board, reasonable. 1020 Johnson St. G 7855

LADY OFFERS QUIET, COMFORTABLE home, good meals, close to bus line, $4 weekly. Box 6267, Colonist.

LYNDENE, BOARD-RESIDENCE, REAsonable rates. 309 Michigan.

PRIVATE HOME, PERMANENT OR transient. Low rates, wholesome food. Near beach, park. Walking distance. Garage. E 0298

PLEASANT ROOMS, GOOD BOARD, close in. 50½ Government. E 9475

ROOM AND BOARD IN HOME WITH pleasant surroundings, home cooking exclusively. Visitors or permanent. Garage. E 7530

"STRATHSPEY," 430 DALLAS ROAD, paying guest. E 3767

THERE IS A VACANCY AT PRESENT at "The Maples." G 7745

TWO ROOMS, WITH BOARD, FOR VISItors or permanent guests. E 5456

49 ROOMS TO RENT

49A FURNISHED

THE CECIL HOTEL
BRIGHT OUTSIDE ROOMS, REASONable rates. 1322 Blanshard

COMFORTABLE FURNISHED ROOM with bath and telephone in home of two, for young lady or married couple. Minute from Gorge Bathhouse. Car to town at 9, back at 5. Box 6260 Colonist.

CLOSE JAMES BAY HOTEL, 540 TOronto. Cosy bed-sitting, kitchenette. E 4785

FURNISHED ROOMS OR SUITES TO rent, from $2.50 weekly up. New England Hotel, 1312 Government. G 6460

THE HOTEL DOUGLAS
IS OFFERING EXTREMELY LOW RATES for transient and permanent guests. Inspection invited.

ROOM FOR ELDERLY LADIES, NEAR bus, low rates. 3025 Albany Road.

TOURISTS, ATTENTION — COMFORTably furnished rooms in good home, wonderful sea view, near car and park. Rates reasonable. Garage. Apply 15 Olympia Ave. or 802 Yates St.

50 ROOMS WANTED

50A FURNISHED

ELDERLY MAN REQUIRES ROOM, central view, permanency. Monthly rate. Box 6218 Colonist.

50B UNFURNISHED

LADY WANTS 2 UNFURNISHED ROOMS, good locality, not exceeding $10 month. Box 6124 Colonist.

51 HOUSEKEEPING ROOMS TO RENT

51A FURNISHED

ATTRACTIVE BED-SITTING ROOMS with kitchenette, studio lounges, very quiet and comfortable. From $15.00 month. 1114 Rockland Avenue. G 2528.

51 HOUSEKEEPING ROOMS TO RENT (Continued)

A LARGE, BRIGHT OUTSIDE HOUSEkeeping room, close to Parliament Buildings. E 3062.

AT ROSLYN COURT, 1206 YATES ST.—Comfortable rooms, single and double. Separate sink. Inclusive. E 4772

AT 940 BURDETT, CHOICE FURNISHED housekeeping rooms. Close in.

AT 936 COLLINSON — CLEAN, SUNNY room; walking distance, mod.; garage.

AT "PENRYN," 1031 Pandora. Quiet, warm, furnished housekeeping rooms.

AT 1222 YATES — COMFORTABLE, plenty hot water. $2.50 week up.

AT 733 VIEW ST. — HOUSEKEEPING rooms, ½ block from Spencer's. G 5989

AT OLYMPIC, 1120 MAY. COSY, bright two-room furnished suites.

A LARGE, BRIGHT, WELL-FURNISHED room, Fairfield. 1089 Pakington

A NEWLY-DECORATED FRONT BEDsitting-room, kitchenette, $10. E 3465

BRIGHT ROOM, COOK STOVE, GAS, garage; walking distance. 325 Quebec Street.

BRIGHT, SUNNY ROOM — GAS, ETC., $11.50 month. E 3469. 121 Menzies St.

COMFORTABLE FURNISHED, UNFURnished rooms, suites; h. and c. water, room service, kitchenette. Low rates. Davonshire House, 732 Fort St. G 0122

COSY FOUR AND TWO-ROOM SUITES, housekeeping rooms, bedrooms. RITZ HOTEL, 710 Fort Street. G 7158

CLEAN, DESIRABLE ROOMS, VERY good furnishings, well-kept home. 1320 Yates St.

FURNISHED HOUSEKEEPING ROOMS, flats, cabins, $6 mo. up. 1036 Hillside.

HOUSEKEEPING SLEEPING ROOMS—Modern, $2.50, $3.00 a week. Yale Rooms, 711 Johnson Street. Phone G 0029.

HOUSEKEEPING ROOM, SMALL, single $10. 1145 Rockland Avenue.

HOUSEKEEPING ROOMS, 25c NIGHTLY and up. 1905 Blanshard

NICELY FURNISHED HOUSEKEEPING rooms, walking distance. 331 Phoenix, corner Toronto.

QUIET, COMFORTABLE ROOMS, CENtral, garage. 435 Vancouver. Phone E 5839

ST. HELEN'S APTS., 828 COURTNEY ST. Double and single housekeeping rooms.

TWO HOUSEKEEPING ROOMS, $2.50 week; one room, $2. 1120 Vancouver Street.

TWO-ROOM SUITE, KITCHEN, SINK, single room, modern, reasonable. 433 Menzies. G 7349

TWO OR THREE ROOMS, EVERY CONvenience, also bedroom. 1115 Princess.

WARM, COMFORTABLE HOUSEKEEPing rooms, sink, coolers; very quiet; near beach, park, city. 417 Vancouver.

$8.50 Mo. Up, Single and Double, quiet, clean, adult only. 1025 Yates.

734 HUMBOLDT, NEAR CRYSTAL Garden, moderate, quiet. G 5868

1010 LINDEN, CORNER ROCKLAND—Bright room; gas, all found, $11.

920 YATES — HOUSEKEEPING AND bedrooms. Board if wanted. E 2019

51B UNFURNISHED

LARGE, BRIGHT ROOM, GAS, WALKing distance. 570 Simcoe. E 0486

53 FLATS AND APARTMENTS TO RENT

ATTRACTIVE FULLY FURNISHED, moderate-priced suites, beautifully clean, private bath. "The Normandie." E 6284

A FULLY FURNISHED DOUBLE SUITE at the Mount Douglas. E 4622

ALISA, 930 COOK — BEST MODERATE priced two-room furnished and unfurnished suites in Victoria, nice location, close to town, fully modern. E 0961

AVAILABLE JUNE 1—MODERN, FRIGidaire, 2 bedrooms overlooking park, facing south. Norgrove Apts., Park Boulevard, at Cook.

APARTMENTS—FURNISHED 2 AND 3 rooms, from $12.50 to $18.00. 1251 Pandora. Phone owner. E 2848

A DELIGHTFUL FOUR-ROOM SUITE, private entrance, nice garden. Duchess Apts. Caretaker, E 6840 or G 7756

AT MONTROSE APTS. — FURNISHED suite with all modern conveniences.

AT MT. EDWARD, FURNISHED, UNfurnished, weekly rate. E 4922

ALVIN—MODERN, HEATED FUR. APTS. Gas, two blocks town. 1009 Johnson.

A BLOCK FROM SEA AND PARK—lovely three-roomed furnished suite, chesterfield, etc. Ground floor, heat, light, $25. 150 Government St. G 5057

"Next Door to Everything in Town"
BEVERLEY HOTEL APARTMENTS
724 Yates Street, off Douglas
PRAIRIE EXCURSIONISTS, ATTENTION — Bedrooms, housekeeping rooms and suites by day, week or month. Gas, light, water, heat, etc., free.
JAS. A. GRIFFITH, Prop. G 0278

BRAND NEW UNFURNISHED SUITES — Fully modern, three rooms and bathroom, gas, etc. Very reasonable. 118 Government Street.

BRIGHT, NEWLY DECORATED, SELFcontained, unfurnished suite: two rooms, kitchenette and bathroom, steam heat. Rockland district, near town. Reasonable. E 7638

BRIGHT HOME-LIKE SUITES, FURnished, unfurnished bathroom. Also single room. 543 Toronto Street.

BRIGHT APARTMENT, NEAR SEA AND park. 340 Linden Avenue.

BACHELOR APARTMENT FOR LADY. Lovely location. 1505 Elford. E 7067.

BRIGHT HOME-LIKE SUITES—LOVELY location, 845 Princess. G 0160

CLOSE IN, "TREBARTHA," 1046 VIEW. One single, one very attractive double. Reasonable. G 4052

COMFORTABLE FURNISHED 3-ROOM suites, $11, $18. Transients accommodated. 503 Montreal.

FURNISHED FOUR-ROOM MODERN suite with bathroom. Waterfront site, on Ten Mile Point, Cadboro Bay. Use of large gardens and lawns. Phone G 4327

FOR UNFURNISHED APARTMENTS APply at The Royal Trust Co., 1202 Government St. E 4126. We have a good selection of 3 and 4-room suites in the city and Oak Bay. Prices ranging from $25 to $40 per month.

FOR RENT, FULLY FURNISHED WELLlocated 4-room private apartment for July and August. $45 per month. Apply Box 6180 Colonist.

FURNISHED SUITE FOR SUMMER months, near park and sea. 340 Linden Ave.

HARROGATE APARTMENTS, 1203 Beach Drive, Oak Bay, fully furnished, exclusive. E 9553

NICELY FURNISHED THREE-ROOM suite, two blocks from business centre. Reasonable rent. Empire Realty Co., 1008 Broad.

ONE VACANCY, "PARK MANSIONS," 902 N. Park, large, fully furnished, private bath, moderate rental. E 5072.

SUITES TO RENT, FURNISHED AND unfurnished, Baltimore Apartments. New janitor service, everything lovely and clean. Rental $12.50 and up. George Randall. G 7241

SAVOY MANSIONS, SUPERIOR FURnished. Serviced if required. G 0622

SCOTT APTS., COMFORTABLE 2 AND 3 room suites, light included. G 0239

TWO AND THREE-ROOMED SUITES—Reasonable, light included, good view. G 0220

THREE-ROOMED SUITE, VERY BRIGHT, steam heated, hot water, gas stove; 220½ Michigan, James Bay. 819. E 7475

TO LET—UNFURNISHED SUITE AT Cadboro Bay. Phone E 2490

UNFURNISHED FLAT, FOUR ROOMS, two bedrooms, newly decorated, near sea. Linden Ave. E 8549.

VERY REASONABLE CASH PAYMENT secures nice apartment from four to six months, furnished or unfurnished. Box 6134 Colonist.

WESTHOLME HOTEL, 1417 GOV'T—Newly decorated apartments, furnished, unfurnished, greatly reduced rates.

707 BLANSHARD — GROUND FLOOR, S.W.H., fireplace, all found. G 8124.

A Mart for Busy Readers—Property for Sale or Trade

TO OUT-OF-TOWN SUBSCRIBERS

Out-of-town subscribers who wish to answer advertisements in which only the telephone number of the advertiser is given, may mail their replies to The Colonist and The Colonist will communicate such replies to the advertiser.

54 FLATS AND APARTMENTS WANTED

WANTED — MONTH OF JULY, COMpletely furnished suite, accommodate five adults, vicinity of sea preferred. Reply with particulars, Box 5893, Colonist.

55 HOUSES TO RENT

PARTLY FURNISHED SEVEN-ROOM brick home, 202 Lansdowne Street. Rent reduced from $22.50 to only $16.50. This home is in good condition and a bargain at this price. W. J. Gilliland & Co., 1203 Broad St., phone G 5741.

55A FURNISHED

A FURNISHED DUPLEX, 2 BEDROOMS and sitting room, kitchen, electric stove, phone, garage. Near St. Margaret's School. Owner, 1609 Gladstone Avenue.

A CLEAN, SMALL FURNISHED HOUSE, suitable for two. 836 North Park St.

FOR RENT TO RELIABLE TENANT — Fully furnished modern stucco bungalow, South Hampshire Road, Oak Bay. Phone E 1754.

FULLY FURNISHED FIVE-ROOM BUNgalow, garage, for Summer months. Good location. G 7518.

FOR RENT — FIVE-ROOM MODERN bungalow. Phone G 7090.

FURNISHED THREE-ROOM COTTAGE. Bath, garage. Phone E 7380.

COSY TWO-ROOM COTTAGE, $12.00 month. Meals arranged. E 8689.

RENT FOR JULY AND AUGUST—A large, fully furnished eleven-room house, 2-acre garden, large lawns, tennis court; situated near sea and adjoining golf links, inside 2-mile limit; all city conveniences. $300 a month (gardener included). Well-schooled saddle horses available. Box 5440 Colonist.

OAK BAY

407 NEWPORT AVE., fully furnished. Contains sunroom, drawing-room and dining-room; six bedrooms and three bathrooms. Servants quarters. Hot-water heating. Overlooking Oak Bay golf links, with view of the water. Well-kept garden.

MARA, BATE & CO., LTD
640 Fort St. Telephone E 7124

55B UNFURNISHED

137 EBERTS ST.—4-room bungalow, furnace, newly decorated throughout $20
1244 SEAVIEW AVE.—6-room bungalow, furnace, light floors $20
1742 FORT ST.—5-room duplex, excellent condition, furnace $25
1023 ESQUIMALT RD.—6 rooms, 4-5 bedrooms, electric range, furnace, good garden $45

PEMBERTON & SON, LTD
625 Fort Street Phone G 8124

951 INVERNESS ST., 2 rooms $8.50
3111 DELTA ST., 3 rooms $11.00
334 NIAGARA ST., 3 rooms, modern $13.00
1445 HAMLEY ST., 4 rooms, modern $15.00
144 HOWE ST., 7 rooms, furnace, garage, newly decorated $20.00
3103 HARRIETT RD., 5 rooms, modern $20.00
1033 MONTEREY AVE., 7 rooms, furnace, garage, newly decorated $25.00
86 WELLINGTON AVE., 5 rooms, modern $30.00
90 LINDEN AVE., 8 rooms, furnace, garage, newly decorated $30.00
1110 CORONATION AVE., 5 rooms, excellent condition $30.00
929 MONTEREY AVE., 6 rooms, modern $32.50
320 ST. PATRICK ST., 6 rooms, modern $32.50

P. R. BROWN & SONS, LTD
1112 Broad St. Phone G 7171

1 POUL BAY—Seven rooms, tile bathroom, basement and furnace $25
1 NEAR BANK STREET SCHOOL—Eight rooms, furnished, two bathrooms, basement and furnace $25
1 CLOVERDALE AVENUE—Eight rooms, three-piece bathroom, basement and furnace $16

THE GRIFFITH CO.
613 View Street

3162 BALFOUR AVE.—6 rooms $20
3867 CRESCENT—6 rooms, waterfront $21
1844 CHESTNUT—7 rooms $35
MARIGOLD—4 rooms $15

W. J. GILLILAND & CO.
1203 Broad Street

HOUSES — APARTMENTS
A VERY LARGE SELECTION, FURnished and unfurnished. Up-to-date rental service.
HEISTERMAN, FORMAN & CO.
608 View Street Phone E 8161

BY OWNER—6-ROOM SUNNY BUNGAlow, Fairfield; high location, sea view. Spacious living-room, open fireplace, 3 sunny bedrooms. Rent or sell. Now vacant. E 2067.

LOGAN AVENUE
CLOSE to Gorge, 3 rooms, garage in basement. Situated on two lots with fruit trees. This cottage can be rented for $11.50, including water, to a reliable tenant. Will sell on easy terms. For particulars see Charles R. Bishop.
BISHOP & WORTHINGTON, LTD
876 Yates Street Phone E 3241

CLOSE TO BEACON HILL PARK (JAMES Bay)—Five rooms, bathroom, pantry, garage, kitchen range; oak floors, including water. $18.50. Immediate possession. Also five rooms, high Gorge district, $17.50. Fast part of city, five rooms and bathroom, $12.50. Tha Rosevear Co., 110 Union Building.

COTTAGE, 5 NICE ROOMS, $18. 723 Princess. Water paid.

EXCELLENT SIX-ROOM MODERN semi-bungalow within walking distance. Garage, etc. $25.00. Empire Realty Co., 1006 Broad.

EIGHT ROOMS, FULLY MODERN. GARage, 21 Bushby St. Apply 206 Union Bldg., or phone G 3932.

BUNGALOW IN FAIRFIELD DISTRICT
FIVE-ROOM MODERN BUNGALOW, at very reasonable rental. Hot-air furnace and one-car garage. Apply
THE ROYAL TRUST COMPANY
1208 Government St. Phone E 4126

FOR RENT — 2587 GRAHAM STREET. Four rooms, newly decorated, furnace, $14 per month. Apply Cameron Investment & Securities Co., Ltd., 1304 Broad Street, phone E 6014.

FOR RENT, ESQUIMALT — SIX-ROOM bungalow, near car and golf links. Phone G 7745.

FIVE ROOMS, MODERN, 456 WALTON. Phone Paisley, G 7216, mornings.

JAMES BAY—SEVEN ROOMS, FURNACE, easily heated, good condition. E 8167.

MODERN HOUSE TO RENT, 465 QUEbec Street, suitable for family.

SEVEN-ROOM HOUSE — FURNISHED or unfurnished. E 6965.

THREE-ROOM COTTAGE, BATHROOM, garage, North Quadra, 4 miles. Information, 810A Fort St.

$20—4 ROOMS, NO. 11 HAMPTON RIG, corner of Harriett Road. Blinds and range, edge grain polished floors, painted walls, nice and clean inside. Fuel trains to full cement basement. Garage. Isaac Montgomery, 1951 Bee St., phone E 8626. Vacant June 1.

1764 FIRST STREET—FOUR-ROOMED bungalow, basement, garage; near car. Open Sunday, 2.00-6.30. Phone E 1883.

$17 — BUNGALOW, SIX ROOMS, Superior St.; furnace; double garage, large basement. G 1448.

$20—BEECHWOOD AVE.; IMMEDIATE possession; modern five-room bungalow. G 6730.

4-ROOM STUCCO COTTAGE, BATHroom, city water; clean; rent $8. Apply Colwood Store. Phone Belmont 23.

1433 BAY ST.—SIX ROOMS. APPLY 1327 Balmoral Rd. $18.00.

4-ROOMED MODERN HOUSE, 1213 SUMmit Ave., $13.50. Phone E 8364.

57 WANTED TO RENT—HOUSES

57A FURNISHED

WANTED TO RENT—FROM JULY 1. Modern, nicely-furnished bungalow; two bedrooms; twelve months or longer. Three adults. Reasonable rent reliable tenants. Near car. Box 6004, Colonist.

57 WANTED TO RENT—HOUSES (Continued)

WILL RENT FULLY FURNISHED FIVE-room bungalow, half block from Burnside car, for July and August. Apply immediately for appointment. Box 6297, Colonist.

WANTED TO RENT FOR SIX MONTHS, —Modern seafront home in Saanich or close to Victoria. Excellent tenants, who will pay $100 per month for a suitable property. Box 6208, Colonist.

57B UNFURNISHED

BY RESPONSIBLE TENANTS, ADULTS—Unfurnished cottage, two bedrooms. Box 6252, Colonist.

FIVE-ROOM MODERN BUNGALOW—Permanent tenants. Occupancy by June 30. Phone G 1726.

FOR 3 ADULTS, ABOUT END JUNE, 5-roomed bungalow, close in (Fairfield preferred), permanent tenants. Phone G 3336.

WANTED TO RENT — SIX-ROOMED house, with large garden, on bus line. Lake Hill preferred. Box 6124, Colonist.

WANTED — UNFURNISHED FIVE OR six-room house, end of June, adults, preferably walking distance. Rent not to exceed $15.00. Phone E 9789.

61 SUMMER RESORTS

61A COTTAGES AND CAMPSITES

ABSOLUTELY QUIET — CAMP KLAhoyah, Cadboro Bay. Auto parking, rooms to let, English afternoon teas, light lunches.

AT CADBORO BAY BEACH, FURNISHED cottages, week or month. E 9795.

BRENTWOOD BUNGALOWS — NEXT Buchart's Gardens. Furnished, modern, the best. E. B. Andros, Tod Inlet P.O., phone 4842.

CORDOVA BAY — HOUSES AND COTtages, on sandy beach, semi-furnished, light, water, good ranges. C. C. Smith, Little Arcadia.

COTTAGE, FURNISHED, ON LOVELY 200-acre seafront farm. W. Hart, Chipperfield Farm, East Sooke.

FOR SALE OR RENT—4-ROOM BUNGAlow on waterfront, Royston Beach; living-room, two bedrooms, kitchen, dinette, bathroom, city light and water, choice location; lot 75 6 x 261 6. Apply Box 4871, Colonist.

FOR RENT, JULY AND AUGUST—4-room modern furnished bungalow on nicely wooded acreage, Gorge waterfront. Rental to reliable tenant, $40.00 per month, including light, water, telephone, fuel and use of rowboat. Box 6111 Colonist. E 1355.

FOR RENT — FOUR-ROOMED, FURnished cottage at Patricia Bay, for month or more. E 7258.

FOR SALE—SUMMER HOME AT SHAWnigan Lake, waterfront, over an acre of ground, float; bungalow is nicely furnished. The price has been reduced to $600 cash to effect a quick sale. Carlin Realty & Timber Co., 423 Bayward Bldg.

FOR SALE—SUMMER HOME AT SHAWnigan Lake. Furnished bungalow, waterfront, float, acre of ground at back; $800 cash gives clear title. Carlin Realty & Timber Co., 423 Bayward Building.

GLENAIRLEY FARM GUEST HOUSE—A restful holiday by the sea, home cooking, our own Jersey cows, indoor badminton, asphalt tennis court, boats, etc. Rates, $15 weekly, $2.50 a day. Saddle horses only extra. Special monthly rates. Write Major Cavenagh, East Sooke, V.I., or phone Sooke 4L.

LANGFORD LAKE—FURNISHED, WAterfront five-room cottage; boat immediate possession. Rent $25. W. J. Gilliland & Co., 1203 Broad St. G 5741.

PROSPECT LAKE—TO RENT, SUMMER cottage, comfortable and complete. E 3363.

SMALL COTTAGE AT PROSPECT LAKE, with boat. Rent reasonable. Phone E 6786.

SUMMER COTTAGE FOR RENT FOR June. Cadboro Bay waterfront, reasonable. Phone E 6771.

TO RENT—SEASIDE CABIN, PRIVATE beach; monthly. Apply W. R. Disby, Parksville, V.I.

WANTED—FURNISHED COTTAGE AT Shawnigan, preferably south end; adults only, for July. Give location and rental first reply. Box 6085, Colonist.

WANTED FOR CLIENT, HOUSE AND acreage suitable for hunting lodge. Preferably west arm Shawnigan Lake. Must be bargain for cash. Carlin Realty & Timber Co., 423 Bayward Building.

6-ROOM MODERN HOUSE, FURNISHED. 6 Brentwood, near the water. Phone Keating 43F.

64 MACHINERY

MACHINERY Repairs Reg'd boiler welders. Marina Iron Works, 515 Pembroke.

65 AUTOMOBILES

65A FOR SALE

AUTO ENGINES IN GOOD CONDITION At Tolmie's Sta-ton Packard, 5½; 7½-ton White truck engines $75; twin-six Packard, $40; International two-ton, $35. We have spare parts for the following late model cars in stock: 1924-30 Buicks, Cadillac, Chevrolet, Chrysler, Dodge, Essex, Model "A" Ford, Hudson, Hupmobile, Jewett, Paige, Pontiac, Reo, Studebaker, Willys-Knight, also a large assortment of truck parts; S.H. tires, all sizes; batteries, generators, starters. Nash sedan, like new, $250. Presidant "8" sedan, new battery tires, $450.
PACIFIC AUTO WRECKING CO., LTD
937 View St. Phone E 7531

AUTO TOPS, UPHOLSTERY WORK. ALL work guaranteed. Low prices. Empress Garage. E 7632.

A GOOD BUY—1927 FORD COUPE, IN excellent condition, licensed, $45. G 7693.

TODAY'S BEST BUY
1925 FORD TUDOR MODEL "T" SEDAN
BUY a small car and let the savings on your operating costs take you on your yearly vacation. An exceptionally fine buy, in good mechanical condition. Paint in splendid condition, good tires, and upholstery in good serviceable order. A car you can operate for just a few cents a mile, that will give you miles of comfortable, dependable, and carefree transportation. Try out this small model and convince yourself of its comfortable riding, road ability, and economical operation. Let us quote a price difference on your present automobile and arrange for easy monthly payments if required.
$550

AMERICAN BANTAM AUSTIN
IN good condition, paint, tires, upholstery, etc. Easy to drive, economical to operate. An ideal car for two.
$265
THOMAS PIMLEY, LTD
Distributors of Quality Transportation
1010 Yates St. Phone G 7161

BARGAINS — 1928 STAR MOTOR. 925. Star parts. Overland delivery, licensed, $15. Buick 4.7" speed 20-inch wheels and tires, $35. Cameron Bros., 1340 Craigflower.

ENGLISH CARAVAN. APPLY THE Duncan Storage Company, 520 Bastion Street, city.

FREE TRIAL TO TEST YOUR GAS Mileage — Tillotson Carburators give results. Try one on your car. Pays for itself with the gas it saves. Reasonably priced for all cars. CHET DOWMAN, 724 JOHNSON STREET.

FRANKLIN SEDAN, 1938 LICENCE. FOUR practically new tires, $100 or offer. Would consider small car for part payment. Edwards Bros., 706 Broughton St. Telephone E 5332.

FOR EXPERT REPAIRS ON YOUR CAR see Bill Brideswood, Nash and Chevrolet specialist. Phone E 0561, corner Broad and Pandora.

FORD TOURING FOR SALE, CHEAP. 3724 Forbes St.

HUPMOBILE DE LUXE SEDAN — nicely broken in, a great saving, 1929. Studebaker Dictator Sedan, a real bargain, $265. 1930 Ford De Luxe 3-door, 4-wheels, trunk, new paint, $285. Late 1927 Essex, motor overhauled, $110. 1931 White 2½-3 ton, reconditioned throughout, $775. 1930 Stewart 1-ton Van, $195. Trucks for all purposes, at very reasonable prices. Hydraulic hoists, underbody and upright.
CLARKE'S GARAGE
631 View Street

SEDAN, MODEL "T," GOOD RUNNING order, licence. E 7423.

TRADE '29 OAKLAND TOURING AND cash difference for heavier and later car, open or closed; or sell for cash. Box 6074, Colonist.

TWENTY POPULAR VARIED MODELS offered from $50 to $450.
LOOK THEM OVER
MUTUAL AUTO SALES
932 Johnson G 5843

65 AUTOMOBILES (Continued)

CHRYSLER "6" SEDAN—Condition like new, used very little with the best of care $695
DURANT 6" SEDAN— Very nice shape $235
NASH VICTORIA 4-PASS. COUPE—A snap $495
DODGE TOURING—Good tires and licensed $95
MASTERS MOTOR CO., LTD
609 Yates St. Phone E 3541

SEE BEGG'S USED-CAR BARGAINS BEFORE YOU BUY
1933 PONTIAC DE LUXE SEDAN $650
1932 CHEVROLET (6 Wheels) $545
1930 DE SOTO SPORT SEDAN $395
1928 PAIGE COACH— See It $160
SPECIAL FOR THREE DAYS
1934 FORD V-8 TUDOR MOTOR—In First-Class Condition. Paint and Upholstery Like New. Yours for $645
BEGG MOTOR COMPANY, LIMITED
865 YATES ST. G 1144

REAL VALUE FOR YOUR MONEY IN USED TRUCKS
1934 CHEVROLET 2-TON CHASSIS AND CAB $675
1933 CHEVROLET 2-TON FLAT DECK BODY, HOIST, ETC. $650
1934 CHEVROLET SEDAN DELIVERY $585
1934 FORD V VAN (ENGLISH) $425
1931 CHEVROLET 1½-TON CHASSIS AND CAB $425
1928 FORD FLAT DECK $135
Others to Choose From
THE MOTOR HOUSE
Used Truck Department
971 Yates Open Evenings E 1107

LOWEST PRICES IN TOWN
6" W.K. ROADSTER—Four brand new tires, two spares, rumble seat $195
PLYMOUTH COUPE—With rumble seat $295
FORD V-8 TUDOR $165
OVERLAND TOURING—A 1 shape. Only 22,000 miles $85
FORD TRUCK—Dual Wheels $350
WHITE TRUCK—Dual wheels $725
MAPLE LEAF CHEVROLET TRUCK—157" Wheelbase, dual wheels $725
NATIONAL MOTOR COMPANY, LTD.
819 Yates Street G 8177
Open Evenings

BUICK SEDAN—Four Star. Surely wonderful value $275
CHEVROLET COACH—Four Star. Very desirable little car $145
HUDSON COUPE—Four Star. De luxe equipment. Extra good $500
WHIPPET SEDAN — A Smart little four-door in excellent condition $225
ASSORTMENT OF OTHERS
DAVIS-DRAKE MOTORS, LTD.
Buick and Oldsmobile Cars—G.M.C. Trucks
Victoria Duncan
Port St. at Quadra City Service Garage

1932 FORD V-8 1½-2 TON TRUCK, 32 x 6 duals $550
FORD TUDOR, good running order, with licence $45
PONTIAC DE LUXE SEDAN, trunk carrier and side mountings $350
CECIL EVE MOTORS, LTD
Corner Yates and Quadra Streets
Pontiac Cars G.M.C. Trucks

1933 McLAUGHLIN-BUICK, 8-CYL. model "57" de luxe. Only some 16,000 miles $985
1930 AUBURN 6-CYL. DE LUXE, on 34 x 7 wheels, in real good condition $395
BURTON & WILLIAMS MOTORS, LTD
Nash-LaFayette Agents
Phone E 9415 1001 Blanshard St.

JAMESON MOTORS
2 SPECIALS IN USED TRUCKS
1928 WHITE 1½-TON TRUCK with first-class panel body. Good tires. Reduced to only $195
1926 WHITE 1½-TON TRUCK with furniture body in good condition. Reduced to $125
JAMESON MOTORS, LTD.
Broughton Street Victoria, B.C.

1930 PLYMOUTH $325
1931 AUBURN SEDAN— Like new $600
Will Trade
EMPRESS GARAGE E 7632

1928 DURANT Sedan $225
1930 HUDSON Sedan $350
1925 BUICK Touring $70
OAK BAY GARAGE Phone E 6032

1932 PLYMOUTH COUPE, FIRST-class condition, new tires, low mileage. Bargain for cash. Box 6236, Colonist.

1929 NASH SPORTS ROADSTER, JUST been overhauled, new battery, excellent tires, one-shot lubrication. $275. E 1262.

30 X 5 AND 32 X 6 USED TIRES AND retreads. Rad's Service Station, Ltd. 818 Yates Street.

1929 DURANT "SIX" SEDAN—IN beautiful condition. A snap at $260. Phone E 6568.

$15 BUYS FOUR-WHEEL TRAILER, excellent rubber. 507 Springfield, Sunday morning.

1925 FORD TUDOR SEDAN. GOOD running order, licence. $37.50. E 6961.

1934 FORD V-8 SEDAN. LIKE NEW, small mileage. Owner leaving town. $575 cash. Box 6277, Colonist.

1926 STAR "6" TOURING. $70. Speedway Service Station. G 1541.

1930 FORD TUDOR, EXTRA GOOD condition. $290. Phone E 7319.

1934 FORD V-8 DE LUXE CONVERTible coupe, like new. E 1267.

1925 FORD TUDOR. $20.00. 420 HILLside.

66B WANTED

A VALUABLE RESALE SERVICE AT Mutual Auto Sales. 632 Johnson. G 5843.

AUTO MART, LTD — USED CARS bought, sold, exchanged. Cor Gorge and Government. G 6332.

ARMY OFFICER ON LEAVE WISHES to rent saloon car, June, July. Box 6200 Colonist.

BEST CASH PRICE FOR YOUR CAR AT Empress Garage. Trades. E 7632.

SELLING YOUR CAR?
IF SO WE CAN OBTAIN FOR YOU THE HIGHEST CASH MARKET PRICE
WE HAVE BUYERS WAITING
JONES BROS. SERVICE STATION LIMITED
Yates at Quadra St. Phone E 4021

WANTED — USED CARS. CECIL EVE Motors, Ltd., corner Yates and Quadra Streets.

WANTED—LIGHT SEDAN, 1926 OR '30 model; particulars. Box 6096, Colonist.

67 BOATS AND LAUNCHES

ALL BOATS HAVE BEEN GREATLY REduced in price. It will pay you to look them over. Thirty-six-foot raised-deck cruiser was $750, now $550. 14-foot boat, with inboard engine, only $65. Many others. Enterprise Wharf.

BOAT LUMBER, best quality. Spruce oars, $1.50 pr. Dalziel Box Co., G 1422.

CABIN CRUISER, 36-FOOT, MARINE engine. Take good car part trade. Box 6163 Colonist.

FOR SALE—SMALL 2-CYCLE MARINE engine inboard overhauled. Price $20. Apply Peters & McClure, greenhouses, corner Finnerty and Arbutus. Marine Drive.

FIVE AND ONE-HALF ACRES — GOOD soil, no stumps or rocks, good district. Trade for about thirty-four-foot troller. Box 6133, Colonist.

67 BOATS AND LAUNCHES (Continued)

FOR SALE — DIESEL ENGINE (NEW). Can be seen in operation at Dick & Walker's, 510 Johnson St.

FOR SALE — NEW TWELVE-FOOT clinker-built boat. Suitable for outboard or sailing. Phone E 9607.

FOR SALE—CABIN CRUISER, 26 X 7, 3-h.p. marine engine, $110. Apply next to Uncle Tom's Cabin, Cordova Bay.

MUST BE SOLD — NEW FLAT-BOTtomed cedar dinghy, 16 ft., light and strong. Will accept first offer. G 6763.

NEW 13-FOOT V-BOTTOM ROWBOAT, with oars, $45. E 2646.

SAIL MAST AND BOOM, FIT 12-FOOT rowboat, for sale, $5.00. 1431 Hamilton Road.

TWENTY BY 7 FT. 6 INS. CABIN launch, two years old, 2-cyl. engine like new. Make offer, or trade. E 5966.

WANTED — 25-FOOT - DECK CRUISER. Will trade luxurious motor caravan, value $1,000. Photographs exchanged. Wells Henderson, Duncan, B.C.

WE CARRY A FULL RANGE OF BOAT and car batteries. Ship Chandlers (McQuade's), Ltd., 1214 Wharf St. E 1141.

WELL-BUILT 14-FOOT FLAT-BOTTOM rowboat, $12. Used two months. Phone E 9067. 3570 Calumet Avenue.

60-FT. CRUISER, BUILT OF TEAKwood, excellent condition, marine engine, price $2,200. Make offer. Must sell. Enterprise Wharf, foot of Fort Street.

11-FOOT, SAFE, ROOMY CEDAR SKIFF, as new. Cordova Bay, 114. G 1328.

75 BUSINESS OPPORTUNITIES

APARTMENT HOUSE, 14 ROOMS, 4 bathrooms. Situated close in. Always well rented and showing excellent returns. Owner leaving will sell fully furnished and at about half price. A splendid investment. Particulars on application. Robt. Macnicol & Co., Ltd.

ADVERTISER DESIRES FINANCIAL COoperation to cover costs of patenting inventions and perfecting others. Will prove merits and marketing possibilities. Reasonable equity and guarantee offered. Box 6026 Colonist.

APARTMENT BUSINESS, NO. 802 COOK Street, off Market. Richard Carter.

REVENUE-PRODUCING TOURIST BUSINESS AND PERMANENT HOME—Overlooking one of our most charming lake resorts; thirty miles from Victoria; one stream with three road frontages. The owner occupies a nine-room bungalow, saving less and taking paying guests. There is a grand opportunity for additional Summer cottages. There is also a barber shop and living quarters, and a general store and living quarters, rented to pay owner over $500 per annum without any effort, and in addition to profits from teas, Summer guests and camping. Good schools near. We are exclusive agents. No phone information. Price asked $6500.
COLES, HOWELL & CO., LTD.
636 View Street

CLIENT WANTS TO PURCHASE SILENT partnership in beauty parlor. We also have clients ready to purchase Upland stores, local and suburban groceries, rooming houses, confectionery and businesses of all kinds, large and small. All replies treated as confidential.
L. U. CONYERS & CO.
1025 Douglas Street

CONFECTIONERY, TOBACCO, ICE cream and grocery on main thoroughfare, half-mile from City Hall, for immediate sale, reduced to $650. Low rent. 3 comfortable living-rooms attached. Box 6215, Colonist.

CAFE, $650. *WO RESTAURANTS, rooming-houses, stores. 1120 Government Street.

FOR SALE—2-4 SUITE APARTMENT, close in, good district. Large grounds, building in excellent condition. $3,000 cash and assume mortgage. After interest on mortgage, taxes and expenses, shows $500 yearly net revenue. No trades. Phone E 4931.

GENERAL STORE BUSINESS ON MAIN Island Highway, established over 25 years. Gas station, feed house, ice cream parlor and tea room. Comfortable living quarters; complete stock. Large butcher's refrigerator, 6-hole ice cream cabinet, milk shakers, etc., all fried-dairy equipment. Volume of business only limited by the energy expended. Steady cash transient business, showed a clear profit of $1,800 in 1935. Ill-health only reason for selling. $6,000 will handle, and would consider trade of country property, mortgages, stocks or bonds. Full particulars. L. U. Conyers & Co., 1025 Douglas.

OAK BAY NURSERY, ABOUT 1½ ACRES, 3 greenhouses, fully stocked, automatic heating, 2-roomed cottage. Sacrifice price, $2,650. Apply owner, 2078 Goldsmith St.

STORE FOR RENT, FINE LIVING QUARters, good brick oven, 250 loaves, equipment if desired. Phone G 2262.

WANTED PARTY ABLE TO INVEST $1,100 in absolutely sound business. Will guarantee 25% a month returns. Capital withdrawable on application, 3 months' notice. Investment fully secured. Could give part-time employment. Box 6195 Colonist.

WE SPECIALIZE IN SELLING BUSInesses. Largest dealers in city. L. U. Conyers & Co., 1025 Douglas Street.

COUNTRY STORE
$2750 STORE, STOCK, WORKSHOP and four large living-rooms, basement. Gas pump and tank doing nice business, which is increasing steadily. Ill-health is the only reason for selling. $1,000 cash required.
W. J. GILLILAND & CO.
1203 Broad Street G 5741

$500—START AND MANAGE COUNtry store, Gulf Islands. Box 6173 Colonist.

75B RETAIL STORES

MRS. JOWITT, 621 FORT.—ANTIQUES and high-class clothing, for immediate disposal owing to sickness. Good living quarters.

76 EXCHANGE—REAL ESTATE

CHARLES F. EAGLES, 306 BAYWARD Block. All kinds of property to exchange. Snaps for cash or exchange.

VIRGIN GROWTH CEDAR ON TIDEwater, for acreage Victoria vicinity. Box 6065, Colonist.

WANTED — IN EXCHANGE FOR A Mainland modern home of eight rooms, two bathrooms, 4 modern house in or near Victoria to the value of about $4,000.
PEMBERTON & SON, LTD
625 Fort Street Phone G 8124

WOULD EXCHANGE EQUITY IN COmox Valley bungalow for Victoria or vicinity property. Box 6208 Colonist.

78 HOUSES FOR SALE

JUST OFF RICHMOND AVENUE
ATTRACTIVE 4-roomed bungalow in excellent condition. Open fireplace, 2-piece bathroom, basement. Rents at $17 per month. Taxes $48. Title clear. Only (cash down $500).
$1050

ALBERNI DISTRICT (Claxoquot Sound).
SPECIAL snap in choice timber, 12,000,000 to 15,000,000 feet (seafrontage). 75% cedar, balance in hemlock. Price (terms to arrange).
$5000

NORTH QUADRA
NEW, attractive 5-room stucco bungalow just completed. Choice location. Price (reasonable terms).
$3000
Low Taxes. Full Details at Office.

MARIGOLD DISTRICT
8-ROOM MODERN RESIDENCE, REDUCED TO
$1250
Three-piece bathroom, large open fireplace, cement basement, furnace, garage, built-in features. ½ to 1 acre. 8 fruit trees. Taxes $34. $350 cash down, balance to arrange. Immediate possession.

FERNWOOD BARGAIN
Quit Claimed by Mortgagee
FIVE-ROOMED BUNGALOW
(a gift) $890

JUST OFF OAK BAY AVENUE
SPECIAL BARGAIN—REDUCED FROM $3,000 to $1,700. 6-roomed residence, immediate possession. 4 bedrooms, built-in features, 3 open fireplaces, 3-piece bathroom, full cement basement, hot-air furnace, garage. Lot 76 x 147, nicely treed. Title clear. Why pay rent?

JAMES BAY DISTRICT
SPECIAL SNAP—CLOSE TO THE SEA —REDUCED FROM $3,500 to $1,600.
THIS FIVE-ROOMED BUNGALOW IS IN excellent condition. Two open fireplaces and three-piece bathroom. Garage in basement. Basement cemented. Average lot. This requires immediate action.
R. H. DALBY & CO., LTD
634 View Street Opp. Spencer's

78 HOUSES FOR SALE (Continued)

AN EXCEPTIONAL BARGAIN!
A REAL FAMILY HOME CONTAINING five rooms (including two bedrooms and bathroom) on first floor; concealed stairway to three nice bedrooms above; three modern fireplaces; built-in buffet, etc.; cement basement, furnace, garage; large lot with picturesque setting; oak shade trees, etc. Owner leaving Victoria next week and has cut the price for immediate sale to
$1700
A Truly Unusual Opportunity
SWINERTON & CO., LIMITED
620 Broughton Street

HIGH GORGE BUNGALOW
WELL-BUILT, ATTRACTIVE SUNsalow of five large rooms and attic. Basement, furnace, garage. Levels—dining-room, open fireplace, living-room, open fireplace. Fruit trees, shrubs, roses. Two or four lots. Immediate possession. EASY DOWN PAYMENT TO THE RIGHT PERSON. Price cut to half cost. Price
$3000
LEE, FRASER COMPANY, LTD.
1223 Broad St. E 4723

GOOD FIVE-ROOMED BUNGALOW. Burdett Avenue—Large reception hall, basement, furnace, two pantries, bathroom, separate toilet, newly decorated inside and out. Large lot. A snap, $2,000. 1120 Burdett. E 7637.

AN EXCEPTIONAL BUY — LOVELY modern home. Seven splendid rooms, double garage, high location. Phone E 2980 for appointment to view. Only $2,000, easy terms. Some trade considered.

ATTRACTIVE NEW FIVE-ROOMED bungalow. Twelve miles town. Sea frontage, good garden. Bargain at $3,700. Box 6122, Colonist.

ATTRACTIVE NEW 4-ROOM STUCCO bungalow, fully modern, near Gorge bus and park. Price $2,250, terms reasonable. Owner, Box 6170 Colonist.

OWNER'S SACRIFICE
BUNGALOW, 5 ROOMS, FULLY MODern, large living-room with large fireplace, 3-piece bathroom, 2 bedrooms and kitchen, full-size basement, lot 50 x 198. Near Gorge bus, convenient to car. Cash needs cash. Will sell for
$1950
PHONE E 4987 OR E 8330

CHARMING LOCATION OVERLOOKING park. Close to beach. Furnished home with two rooms, 13,000. Half cash and terms. Box 6132, Colonist.

WATERFRONT RESIDENCE AT CADBORO BAY
FACING SOUTH, THIS PROPERTY of over two acres, with well-stocked garden and fine native pines, oaks and fir trees, is the site of an English type, granite and stucco residence of eight rooms, with oak floors, hot water (oil) heat, downstairs washroom, two tiled bathrooms and two fireplaces. Pine hall, spacious rooms, plenty of cupboards and a soul-stirring view. Secluded, with large stretch of waterfront. Suitable for a boathouse. Price $15,000. Appointment to view can be arranged.
THE ROYAL TRUST COMPANY
Real Estate Department
1202 Government St. Phone E 4126
E 4126 or E 3130

WE SPECIALIZE IN SAANICH PROPERTIES

$185—TERMS or cash. Three-roomed home, furnished with light and water, nice garden soil, bus stops at the door. 4 miles from town. Taxes $10.

$250 DOWN and the balance like rent, buys a four-roomed home in North Quadra district. The rooms consist of two bedrooms, front room, kitchen and 3-piece bathroom—and the price is only $1,150.

$265 WILL give you a clear title to a nice lot and a two-roomed new shack, near car line.

$200 BUYS a lot with a new chicken-house which holds 100 birds.

$75 ON TERMS or cash. We can sell you a lot in the Gorge, North Quadra, Mount Tolmie or Marigold districts.

For Appointment Phone E 5001
SAANICH REALTY OFFICE
3588 Quadra Street

82 ACREAGE FOR SALE

JUST TWO LOTS LEFT ON SUBDIvision facing Granville Ave., Saanich district. Lot 4, containing 5.66 acres, price $300. Lot 5, containing 5.22 acres, price $600. Terms: $50 cash, balance to suit purchaser. Robert Grubb & Co., 312 Bayward Building. Victor 4.

160 ACRES, NEAR VICTORIA, $7 PER acre. Big reduction for cash. Apply 241 Gorge Road, city.

84 ACREAGE WANTED

FROM 50 ACRES UP. TREED, AND small orchard if possible, modern home with good view and close to school, Saanich Peninsula preferred. Pay up to $10,000 cash. Box 6186 Colonist.

85 FARMS FOR SALE

FIVE ACRES, GRADE "A" BARN FOR 6 head, 5-room, stucco bungalow, 3-piece bathroom, fireplace, garage in excellent condition, furnace, electric pump; good water supply, taxes $23, clear title, $3,500 cash. Owner, P.O. Box 73, Victoria.

FIVE ACRES—SAANICH SMALL FRUIT, revenue about $600. Price $2,600. Box 6022, Colonist.

*20 ACRES, CLOSE TO VICTORIA, lovely modern house, lake water; power available, excellent sheep ranch, stocked; good will-pay for estate. Gentleman's home. W. Galford, Metchosin, B.C.

86 FARMS FOR RENT

FOR RENT — 5-ROOMED BUNGALOW, small barn, 18 acres, 6 miles out, $10 month. References required. Phone E 4545.

SHELBOURNE ST. — 5-ROOMED COTtage, three-piece bathroom, approximately 5 acres of excellent land, barn, chicken houses, and independent water supply. This property is excellent value at $25 a month.
P. R. BROWN & SONS, LTD.
1112 Broad St. Phone G 7171

NOTICE is hereby given that all persons having any claims against the late Edward Charles Arthur Butler, who died at The Provincial Royal Jubilee Hospital at Victoria on the 6th day of April, A.D. 1936, are required to send by post prepaid or deliver to me the undersigned at the said Hospital their names and addresses and full particulars in writing of their claims.
And further take notice that after the 1st day of July, A.D., 1936, I will proceed to distribute the assets of the said deceased among the persons entitled thereto, having regard only to the claims of which I shall then have had notice and that I will not be liable for the said assets or any part thereof to any person of whose claim I shall not then have received notice.
DATED the 28th day of May, A.D., 1936.
D. D. MUIR
Executor of the estate of the said Edward Charles Arthur Butler, The Provincial Royal Jubilee Hospital, Victoria, B.C.

ATTRACTIVE HOME
Of six rooms, full cement basement, furnace, garage, etc. Best location Oak Bay. Genuine bargain.
$2150
on terms.
IT PAYS TO LIVE CLOSE IN
See this exceptional bargain in six-room dwelling, with garage, furnace, etc. Excellent condition throughout, nice location.
$1900
For quick sale.
With $750 down, balance easy.
Robt. Macnicol & Co., Ltd.
1300 Blanshard St. E 8623. Res. E 5797

Oller—What color bathing suit was she wearing?
Operator—I couldn't tell. She had her back turned.

OAK BAY HOMES
Five rooms, full cement basement, furnace, extra nice garden, situated Monterey School district, few minutes from beach. Only
$2200
Six rooms, modern stucco bungalow. Just been completed. Full cement basement, furnace, hardwood floors, situated in one of best parts of Oak Bay district.
Only $3150
Terms
Four rooms, with extra nice garden lot
$1350
Terms.
Sunday Phone, G 2330
ARTHUR E. HAYNES, LTD.
725 FORT STREET
Fire, Automobile Insurance, Collections, Loans

COLES, HOWELL & CO., LTD.
SUBURBAN HOME
NESTLING AMONG THE OAK TREES —A most attractive Tudor-style, half-timbered, stucco bungalow, almost new. Two bedrooms, living-room, kitchen and glassed-in porch; best of plumbing fixtures, and very picturesque garden, lawns and oaks. Just outside city, on paved bus route. Very low taxes. Owner leaving, cute price to
$2250
TEN MILE POINT
EIGHT AND ONE-HALF ACRES BEAUTIFULLY TREED—Southern exposure, fronting on Tudor Avenue and two other roads. Water, light and phone available. Very

SALTSPRING IS SCENE OF BIG TOURNEY

Large Fields Compete for Matson and Carmichael Cups at Ganges

GANGES, May 30.—The Saltspring Island Golf Club held its annual open tournament recently, when the Matson Cup for men and the Carmichael Rose Bowl for women were competed for. In the qualifying round the cup for the lowest gross score was won by Dave Fyvie, Sr., who also captured the handicap trophy presented by V. Case Morris.

The tournament ended with a most successful field day. A large attendance helped to make the day's events successful, both socially and financially. The prize winners were as follows: Clock golf, in charge of W. A. McAfee, was a tie between W. P. Evans and D. Fyvie, who won the honors after a play-off; ladder golf, run by Graham Shove, D. K. Crofton and Miss Ruby Thompson; junior putting, won by C. Springford; long driving, run by Dave Fyvie, Sr., won by D. K. Crofton and Miss Daisy Evans; approaching, in charge of George West, resulted in a tie between D. K. Crofton and T. F. Speed; Miss Ruby Thompson won the women's event; treasure hunt arranged by V. Case Morris was won by Mrs. Cecil Springford.

PRIZES PRESENTED

On the lawn of the delightful garden, which is looking its best, tea was served by Mrs. N. McElroy and Miss R. Thompson, who, with Dave Fyvie, Sr., formed the entertainment committee of the club and were responsible for the tournament. Trophies were presented by Mrs. N. W. Wilson, wife of the president and short speeches were made by N. W. Wilson and the secretary, V. Case Morris.

Results follow:

SECOND FLIGHT

Fred Morris, George West, Dave Fyvie, Jr., D. A. Ford Verinder, N. W. Wilson, L. Oswald, Neil McElroy, W. Norton.

THIRD FLIGHT

N. Howland, Frank L. Scott, A. W. Drake, Captain Gurney, F. P. Penrose, Reginald Price, W. A. McAfee.

CHAMPIONSHIP FLIGHT

First Round

Dave Fyvie Sr., beat W. P. Evans.
Desmond Crofton beat V. Case Morris.
Graham Shove beat T. F. Speed.
D. K. Crofton beat C. W. Baker.

Second Round

Desmond Crofton beat Dave Fyvie, Sr.
D. K. Crofton beat Graham Shove.

Final

D. K. Crofton beat Desmond Crofton.

FIRST FLIGHT

First Round

W. P. Evans beat Fred Morris.
C. W. Baker beat T. F. Speed.

Final

W. P. Evans beat C. W. Baker.

SECOND FLIGHT

First Round

Fred Morris beat George West.
Dave Fyvie, Jr., beat Dr. Verinder.
L. Oswald beat N. W. Wilson.
Neil McElroy beat W. Norton.

Second Round

Dave Fyvie, Jr., beat Fred Morris.
L. Oswald beat Neil McElroy.

Final

Dave Fyvie, Jr., beat Oswald.

THIRD FLIGHT

First Round

N. Howland beat Frank L. Scott.
Captain Gurney won by default.
F. P. Penrose beat Reginald Price.
W. A. McAfee, bye.

Second Round

N. Howland beat Captain Gurney.
F. P. Penrose beat W. A. McAfee.

Final

F. W. Penrose beat N. Howland.

Mrs. Charlesworth turned in the lowest gross score in the ladies' qualifying round and won the cup. The Handicap Wenger Cup was tied for by Mrs. Charlesworth, Mrs. N. McElroy, Miss Denise Crofton and was finally won by Mrs. Charlesworth. Those qualifying were Mrs. Charlesworth, Miss Shirley Wilson, Miss Denise Crofton, Miss Doreen Crofton, Mrs. D. K. Crofton, Mrs. W. P. Evans, Miss Daisy Evans and Mrs. N. McElroy.

SECOND FLIGHT

Mrs. T. F. Speed, Miss Ruby Thompson, Miss N. Leigh, Miss Bride Wilson.

CHAMPIONSHIP FLIGHT

First Round

Mrs. D. K. Crofton beat Mrs. Charlesworth.
Miss Denise Crofton beat Miss Daisy Evans.
Miss Doreen Crofton beat Mrs. N McElroy.
Miss Shirley Wilson beat Mrs. W P. Evans.

Second Round

Mrs. D. K. Crofton beat Miss Denise Crofton.
Miss Shirley Wilson beat Miss Doreen Crofton.

Final

Miss Shirley Wilson beat Mrs. D. K. Crofton.

FIRST FLIGHT

First Round

Mrs. Charlesworth beat Miss Daisy Evans.
Mrs. W. P. Evans beat Mrs. N McElroy.

Finals

Mrs. W. P. Evans beat Mrs. Charlesworth.

SECOND FLIGHT

Mrs. T. F. Speed beat Miss Bride Wilson.

Miss Ruby Thompson beat Miss N. Leigh

Finals

Miss Ruby Thompson beat Mrs. T. F. Speed.

NO SET PRICE

Over an acre of land with orchard and five-roomed bungalow. Absentee owner writes: "Must sacrifice, almost any offer acceptable." Mile and a half circle; taxes $80.

Exchange about seventy acres good land and nice home at Pine Lake, Alberta, for Oak Bay bungalow.

Section of land near Wainwright, Alberta, to trade for small acreage with little home, near Victoria.

Exclusive Agents

P. R. BROWN & SONS, LTD.
1113 BROAD ST. PHONE G 7171

BRENTWOOD BAY—Your opportunity to purchase a nice 4-roomed cottage on beach not far from college. Price ... **$2000**

ROYAL OAK — 3½ acres and 4-roomed bungalow, good orchard, land well cultivated. You cannot buy better. This low price ... **$2100**

4½ acres with modern 6-roomed house. Good orchard, and nicely located on Glanford Avenue. Price ... **$3100**

DAVIS REALTY
Real Estate, Financial and Insurance Agents
215 SAYWARD BLDG. Phone E 8023

IDEAL SUMMER HEALTH RESORT OR SANITARIUM

Five acres, sloping gently to good waterfronting on Sooke Harbor, south-easterly exposure. Mostly cleared, with fruit trees, balance timbered. Good soil. Good, eleven-roomed house and four cottages. City water and electric light. Could be made a good revenue-producing property. Price ... **$5000**

Terms—Apply

Gillespie, Hart & Co., Ltd.
611 Fort St. Phone G 1181

UPLANDS

BUILD YOUR HOME IN UPLANDS

Secure privacy where building restrictions are permanent. No local improvement taxes. We offer the best values in Greater Victoria, with low carrying charges.

For particulars apply to any real estate broker or to H. F. Harman, local representative, 702 Belmont Building. Phones K 1415 and K 1339.

Your inquiry entails no obligation.

WATERFRONT

Summer Cottage, three rooms. High situation amongst trees ... **$250**

One acre, lovely trees, absolutely private beach; fine water supply. Small cottage. Safe anchorage ... **$2000**

Three acres. Four-room bungalow, open fire; three-piece bathroom; basement; outbuildings and a lovely little stream with lily pools, etc. Quite unique ... **$3700**

Ker & Stephenson, Ltd.
1208 Government St. Phone G 4127
—MONEY TO LOAN

Well-Located Apartment Block

Three and four-room unfurnished suites, newly decorated and equipped with gas range, every convenience, with excellent janitor service. Within walking distance of town.

The Royal Trust Company
Phone E 1126 or E 8012
1202 Government St.

4 Acres, Tea Rooms, $1,350
Living Quarters, Gas Pumps, Etc.
Furnished Country Home, $2,500
50 Assorted Fruit, 2 Acres in Crop.
One and ¼ Acres, 5 Rooms, $950
Chicken Houses, Fruit, Main Highway.
3-Roomed Cottage, ½ Acre, $300
48 Acres, 8 Cleared, $1,000
$450 Down. Spring Water.
FRASER BISCOE
1120 Government St. Phone E 9413

A Good Profit Paying Business

$950 takes the whole stock and fixtures. Right in town. Living quarters at rear of the store. Come and investigate this bargain.

"COOPER REALTY"
613 VIEW ST. G 6513

QUEENSWOOD

Amid luxuriant timber, is an ideal location for a home. Only $575 per well-drained acre.

Let us submit a design and estimate for your house.

G. H. WALTON & SON
306 Pemberton Bldg. E 0732

BARGAINS IN REAL ESTATE

23 Acres on Island Highway, four-mile circle. A gift at $2,500, on terms. Would make a splendid sub-division. Six lots, Oak Bay, nearly 1½ acres. Price, $1,000 cash. Waterfront lots from $250 to $2,000. Oak Bay and Esquimalt.

WISE & CO., 100 Pemberton Building

SPORT SNAPSHOTS

Man Overboard—Jockey Winston Ireland Is Thrown to the Turf During the Running of a Steeplechase at Pimlico.

Yachts Parade—Starting the Season, Yachts Parade Under Golden Gate Bridge in San Francisco Bay.

Penn Crew—Dipping Their Oars Into the Waters of the Schuylkill River, University of Pennsylvania Athletes Practise.

At Pimlico—Horses Are Shown at the Finish of a Race at Pimlico Track. The Winner Was Swashbuckler, No. 9.

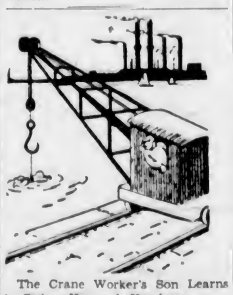

The Crane Worker's Son Learns to Swim—Hummel, Hamburg.

OAK BAY

$1850—On easy terms, will purchase a five-room bungalow, containing hall, sitting-room, with a good fireplace; dining-room, kitchen; two bedrooms and bathroom; garage. In a desirable location, close to bus and Monterey School. This is well worth further inquiry.

WATERFRONT

$400—165 x 205. Magnificent view; shade trees. Near to car line.

Christopher & Swayne, Ltd.
BROAD AND VIEW STREETS
PHONES: GARDEN 4121-4122

Retail Markets

Fruits	
Bananas lb. 10; dozen	35 to 40
Grapefruit—	
California, dozen	45 to 70
Lemons—	
California, dozen	45 to 70
Oranges—	
Navels, dozen	15 to 60
Pears, dozen	30 to 45
Apples—	
Cooking	5 to 7 lbs for 25
Table	3 and 4 lbs for 25
Rhubarb, per lb	05
Strawberries, box	15, and 2 for 35
Calavos, small, each	15, 20 and 25
Bing Cherries, per lb	30
Cantaloupes, each	10 to 30
Vegetables	
Asparagus, per lb	15 and 2 for 25
Cauliflower, each	10, 15 and 20
Celery	10, 15 and 20
Hothouse Cucumbers, each	10 15 30
Lettuce, head	05, 06 to 08
California Cabbage	per lb. 06
Parsley, bunch	07
Peas, lb	11
Spinach, lb	05
Tomatoes—	
Local Hothouse, lb	30 and 25
Beets, per bunch	10
California bunch carrots	2 for 15
Onions, lb	03 and 04
Turnips, lb	03 and 05
Green Onions, per bunch	06
Rutabagas, per lb	05
Potatoes—	
Yams	3 lbs for 25
Kamloops	11 lbs for 25
Ashcroft	10 lbs for 25
New	lb 05
Cheese	
English Stilton, lb	85
Imported Roquefort, lb	75
Finest Ontario, mild, lb	30
Old Ontario, lb	30
Medium Ontario, lb	25
Gorgonsola, lb	60
Swiss Gruyere, in portions, box	40
Circle Brand Breakfast Cheese	40
Kraft, lb	37
Canadian Stilton, lb	30
Fish	
Smoked Red Salmon	35
Soles, 2 lbs	30
Red Salmon, lb	30
Local Cured Black Cod	25
Large Eastern Kippers, lb.	20
Local Kippers, 2 lbs	25
Fresh Cod	15
Ladysmith Oysters, half pint	35
Salt Cod	25
Digby Chix, box	30
Haddies, lb	20 to 25
Boneless Herring	30
Smoked Cod	20 and 25
Haddie Fillets	25
Fresh Smelts	25
Local Blosters, 2 lbs.	25
Sooke Shrimps, per lb	35
Wholesale Poultry	
Chicken, per lb	29
Heavy Fowl, per lb	31
Light Fowl, per lb	18
Turkey—	
Grade A, per lb	31
Grade B, per lb	29
Grade C, per lb	27
Geese, per lb	22
Dairy Produce and Eggs	
Eggs Retail—	
Grade "A" large, doz	29
Grade "A" medium, doz	28
Grade "A" pullet, doz	24
Eggs Wholesale—	
Grade "A" large, doz	24
Grade "A" medium, doz	23
Grade "A" pullet, doz	21
Eggs to Producer at Farm—	
Grade "A" large, doz	18
Grade "A" medium, doz	18
Grade "A" pullet, doz	14
Butter	
Brookfield, lb	28
Shamrock, lb	28
Cowichan Creamery, lb	32
Handypats, lb	30
Saltspring Island, lb	31
Our Own Brand, lb	28
Comox lb	32
Fraser Valley, lb	28
Beef	
Prime Rib Beef	33 to 35
Loin Roast	30 to 35
Pot Roast	13, 15 and 18
T-Bone Roast	30 to 35
Round Steak	33 to 35
Rump Roast	33 to 35
Boiling Beef	10
Hamburg Steak	12½ and 15
Stew Beef (boneless)	15
Lamb	
Shoulder	15
Pork	
Leg	29
Loins	30
Shoulder	18 to 18

Good Games Feature Quoiting Club's Meet

Several games were played during the week in the first division of the Victoria Quoiting Club's league, on the club grounds.

The feature was the match between J. McMillan and his son, McMillan senior came out on the winning end by two shots, after a close struggle. T. Alexander came through with a fine victory over J. Leiper, his first in four starts.

Individual scores follow: T. Scoular 21, J. Manson 15. J. McMillan, Sr., 21, J. McMillan, Jr., 19. D. McCaig 21, J. Manson 16. T. Alexander 21, J. Leiper 13.

GRADS DEFEAT AMERICANS IN CLOSE TUSSLE

Edmonton Women Nose Out Eld Dorado Girls in Second Fixture, 37-35

EDMONTON, Alta., May 30 (C.)—Scored in the last second, a field goal by Noel McDonald gave Edmonton Grads a 37-35 victory over ElDorado Lions here, tonight, and deadlocked the three-of-five series for the Underwood Trophy, emblematic of the international women's basketball title, at one game each.

Miss McDonald, lanky centre, climaxed a sharp-shooting display that netted twenty-two points during the game with a looping throw from fifteen feet out that dropped easily through the basket. It sent Edmonton, trophy holders since 1923, into the lead for the first time during an uphill battle that started early in the third quarter.

A third game will be played Monday, fourth Wednesday, and a fifth, if necessary, Friday.

The oilers from Arkansas lead 8-6 at the end of the first quarter, came from behind to tie the count, 18-18, at half-time, grabbed a three-point lead in the third session, 28-25, and never fell behind until Miss McDonald's sensational counter sent 5,000 rabid Edmonton fans delirious.

The ack United States quintette, weakened by banishment of the read-headed Dunford twins for committing four personal fouls—Vera in the second quarter, Lera in the third—made a gallant stand against the desperate Canadian girls. They had a two-point lead most of the time, and matched Edmonton Grads basket-for-basket until the last second.

"I believe I shall have to give up amateur theatricals. They always make me feel I am making a fool of myself."

"I know, everybody feels the same way."

WITH THE ANGLERS

Open to all members of the Victoria-Saanich Anglers' Association, the first competition of the season to be staged by the Chinook Club will be held today at Brentwood. Considerable interest is being taken in the event, which is expected to attract a large turnout of Victoria anglers. Many good prizes are at stake.

SCHOOLBOY SOCCER POPULAR

LONDON (C.)—Nineteen thousand persons paid $10,000 to see West Ham Boys and Preston Boys draw, 1-1, in the English School Shield soccer final here. The teams were declared joint holders of the title.

Auction Sale
MONDAY AT 1:30 P.M.
Fred Smith & Co.
Auctioneers and Appraisers
BROAD STREET PHONE G 4913

Instructed by the Executors and Removed to Our Rooms for Convenience of Sale, We Will Sell by Auction:

Household Furniture

NEPTUNE 14-H.P. Outboard Motor (cost $265), Flat-Top Office Desk

Chesterfield Suite, Mahogany Cabinet, Roll-Top Desk, Very Good Oak Top Counter, Oak Divanette, Walnut Chesterfield Table, Tea Wagon, English Buggy, 2 Sewing Machines, Walnut Desk and Chairs, Pair Chesterfield Chairs, Electric Washing Machine, Cabinet Radio; Oak, Mahogany and Walnut Tables; Bridge Lamps, Hall Stands, Wardrobe Trunk, Part English Dinner Set, 2 Mantel Mirrors, Good Selection of Carpets and Rugs, 11 x 16 Lino, Lino Rugs, Small Wardrobe; Beds Single and Double, Complete; Several Dressers, Chest Drawers, Almost-New Baby's Bed, Complete, Breakfast Suite, Odd Dining Table and Chairs, New Enamel Wash Basin, Sawdust Furnace, 2 Almost New Enamel Ranges, Heaters, and the Usual Assortment of Miscellaneous Articles, Garden and Other Tools, Store Fixtures, Counters, Etc.

For Further Information, Phone the Auctioneers

FRED SMITH & CO., Auctioneers

AMES ON INJURED LIST

GRAVESEND, England (C.)—An injury to his back is causing Leslie Ames, England and Kent wicket-keeper, considerable trouble. He expects to undergo an operation before playing cricket again.

Maynard & Sons
AUCTIONEERS

Instructed by the owners, we will sell at our Salesroom, 731-733 Johnson Street, on

WEDNESDAY, 1:30

An Exceptionally Large Display of

Splendid Almost New Modern Furniture and Effects

Including such pieces as 3-piece Chesterfield Suite, odd Chesterfields, Oak Rolltop Desk, large size Cabinet Brunswick Panatrope Electric Gramophone and Records, splendid hand - carved Camphorwood Chest, very fancy hardwood Wire Spark Guard, Walnut Occasional Upholstered Chairs, Cane Sunroom Suite, Walnut 3-tier Service Tray, Brass Fender, 2 splendid Oriental design Carpets, and very good Axminster and other Carpets; Dining-Room Furniture; practically new Pair of Simmons Twin Beds with Spring-Filled Mattresses; a very modern 4-poster Walnut Bedroom Suite, and a fine Bird's-Eye Maple Bedroom Suite, Brass and Simmons Beds, complete; nice Dressers, lot of Bedding and Bedroom Furniture, Garden Swing, Hammock, Mantel Folding Bed, Wardrobe, very good Kitchen Cabinet, Tables and Chairs, almost new; All-enamel Gas Range and Garbage Burner; Enamel - Front Coal Range, Garden Seats, Breakfast Set, large Assortment of Kitchenware, Dishes, Glassware, Cutlery, Ornaments, etc; 2 very good Lawn Sprinklers on wheels; almost new Garden Hose, Tools, etc.; Lawn Mowers, Electric Washing Machine, "Speeditwin" Outboard Engine, small Printing Machine, etc. Will be on view from Monday noon.

MAYNARD & SONS
Auctioneers G 5921

MANCHESTER, England (C.)—Playing tennis recently, Mr. Justice Branson tore a leg muscle. He is sixty-five years old and was bow of the Cambridge University boat in 1899.

McCloy & Co.
AUCTIONEERS

At 650 Linden Avenue
ON
Tuesday at 10:30 A.M. and 1:30 P.M.

The Whole Contents of This Large Residence

Very Well Furnished

And on View Monday, 2 to 5:30 P.M.

NOTE—Linen and Blankets will be sold Tuesday forenoon.

The furnishings include: Stuffed-over Chesterfield in silk tapestry, Easy Chairs, Armchairs, N E Radio, Orthophonic Gramophone, super Wilton Square, Rugs and Stair Carpet, Standard and Table Lamps, Tea Tables, Vases, Ornaments, Brasswork, Pictures, Books, excellent Single and Double Beds with good mattresses, Dressing Tables, Bureaus, Fall-Leaf Tables, Card Tables, Fender Stool, Leather Easy Chairs, Glassware, China Tea and Dinner Sets, Day Bed, Singer Sewing Machine, two-door Mahogany Wardrobe, Draught Screens, 2 Sheraton Chairs, Desks and Writing Tables, English Mangle, new Hoover Vacuum Cleaner, Mower, Tools, Barrow, Hose, Etc.

McCLOY & CO. Phone E 0022

The Man on the Flying Trapeze

flies through the air with the greatest of ease

. . . a dangerous and difficult feat; one calling for speed, daring, clear vision and sureness of a very exceptional order. Day after day he brings a new thrill to thousands of eager onlookers—people of all ages, sex and variety.

Possibly our comparison may seem a little far-fetched but where could be found a more appropriate analogy for the daily newspaper? Difficult obstacles must be and are overcome daily.

SPEED? . . . Where else could you find another medium so gripping, so intense, so alive, that is published almost hourly? Where else is daring so ably exemplified as here where statements are published, upon which the continued existence of the paper itself depends?

. . . THE thoughts and ambitions of our people rely greatly upon the clear vision, foresight and keen judgment of men who formulate the policies of newspapers. In no other medium is the same inherent surety—giving to its advertisers and readers alike that spirit of confidence which marks the most powerful and influential advertising medium of modern life—THE DAILY NEWSPAPER.

Reach the heart of the Market TO-DAY with Daily NEWSPAPERS

SPONSORED BY THE CANADIAN DAILY NEWSPAPERS ASSOCIATION

THE TUTTS . . . By Crawford Young

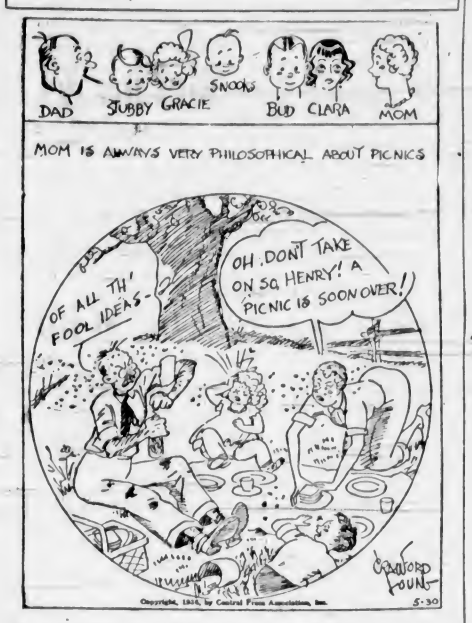

How It Started

By JEAN NEWTON

"L. S."

There are few of us who at one time or another have not had occasion to append our name to a legal document.

At the end of the line indicated for us upon which to sign could be seen, if we were observant, the letters "L. S."—a most persistent legal anachronism which may have aroused our curiosity.

"L. S." stands for the Latin phrase "locus signatus," literally "the place of the seal."

After people learned to write, seals, except in the case of corporations, went out of usage, being supplanted by signatures.

(Copyright, 1936, by Bell Syndicate)

Jane Dixon Says:

ROMANTICALLY AND EMOTIONALLY INCLINED WOMEN, WHO FIND REAL LOVE IN MARRIAGE, SOMETIMES HAVE A SUDDEN URGE TO THRILL AND BE THRILLED

There can be no room for jealousy or suspicion in an up and going home.

Marital happiness must have as its main cornerstone mutual trust.

It must burn the oil of faith in its lamps.

When the wick begins to smoke it is time to trim our lamps.

Dear Miss Dixon: My wife and I have been married nine years. We have two children, and there will be another in a few months.

We've loved one another since first we met, have had a good home life and our love ripened into something that is wonderful, beautiful and holy.

A few weeks ago came a rift that has worried me terribly. At an entertainment we attended my wife and a fine looking fellow who has been in our circle of friends for several years began to be absorbed in one another. They gazed and smiled at each other the entire evening, seemingly oblivious of all others.

HAS FAITH IN HIS WIFE

My wife is social by nature, and hitherto she has never given her attention to any one person. All of us know that this young man has had a scandalous affair with another man's wife for years. But I know my wife is a good woman.

She and I have discussed her behavior that evening two or three times since. I know my wife would never be untrue to me, but this incident, with one or two others less noticeable, have led me to believe she has liked this man a little too well. Either I am a complete fool, or they were flirting that evening, and they do have too friendly a feeling for one another.

Outwardly my wife and I have continued to be the same during these last few weeks, loving and kind, but secretly I am very sad and worried.

We married when she was nineteen, and I was twenty-one. Just before our marriage she told me that during the three years previous she had kissed twelve boys and she named them. She also said that once she had challenged a man to embrace her until it hurt and that he did so; that she continued to go with a man who made an improper proposal to her; that she had been engaged to a man and had gone with two other young men during her engagement.

Yet I'm sure she's a good woman, and I should never have thought of her premarital confession again if she had not behaved as she did with the man at the entertainment we attended.

What shall I do?—C.M.W.

A DANGEROUS IMPULSE

Answer: Explain to your wife, in kindness and in love, that her conduct at the party cast a shadow over the great happiness she has given you. If you are certain beyond doubt that her interest in the young man extends beyond that of good friendship, ask her to be honest enough and fair enough to tell you just how great that interest is. But be certain your doubts are well founded.

It sometimes happens that romantically and emotionally inclined women who find real love in marriage have occasional flairs in which their adventuresome spirit and their thirst for conquest reasserts itself.

They have a sudden urge to thrill and be thrilled.

They enter into a flirtation with no idea it will be more than an exciting pastime and suddenly they find they are enmeshed in an illicit love affair, a public scandal.

A love pirate, a wife-thief such as the young man you describe, has no place in happy home circles.

You are justified in asking your wife to have nothing except the most casual acquaintance with him, and it is your right as the protector of your home to warn her against harboring or displaying the interest she showed at the party.

(Copyright, 1936, by the Bell Syndicate, Inc.)

APPLE MARY

By Martha Orr

TODDY

Help Needed, Too!

By George Marcoux

POPEYE

By Segar

NAPOLEON AND UNCLE ELBY

By Clifford McBride

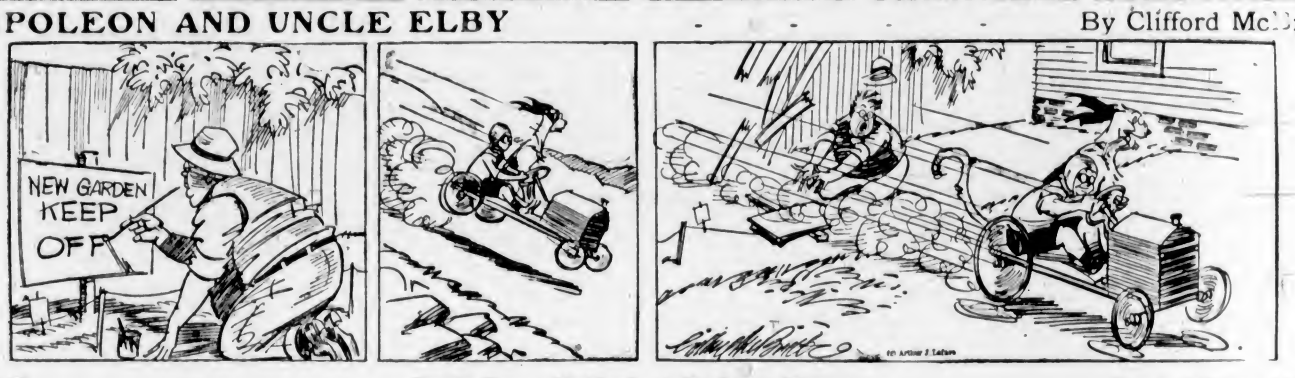

POP

Pop's Easy Method of Making Money

By J Millar Watt

S'MATTER POP

All Fixed for a Small Beginning

By C M. Payne

DIXIE DUGAN

A Sad Tale!

By J P McEvoy and J H Striebel

TOMORROW'S CHILD

by JULIE ANNE MOORE

CHAPTER XXIX

Robert met Val at the train and almost from the moment of their meeting Val sensed a change in him. As they rode homeward it came to her that there was less conscious gesture and speech about him, less of the starch of self-esteem, less effort to impress.

Robert said nothing about Aunt Mahala. At last Val said, "I was out having lunch with a friend when your wire came, Robert. They didn't get hold of me until after 2 o'clock. Did Kate wire you I was coming on this train?"

"Kate?" He shook his head. "No, it was your playwright friend, I think. He telephoned. Malcolm—is that the playwright?"

"Yes."

"He seemed quite a decent sort the night I saw him at your cousin's apartment."

"He's a fine person," Val said simply. And then she asked, "Did Aunt Mahala say she wanted me to come home?"

"She's been unconscious since about 11 o'clock this morning, Val. She had gone out to walk in the yard and Mrs. Warren happened to look out the kitchen window and see her lying on the ground near the carriage-house." There was a little silence, then Robert said, "Father insisted I shouldn't send for you unless Aunt Mahala asked me to, but——" He paused but his eyes remained fixed on the street ahead. "I knew you'd want to come."

Looking up at him, Val thought, "It's hard to imagine him opposing his father, but perhaps that explains the change in him."

Perhaps he divined her thoughts. As the car rolled to a stop in front of the house, he said, "You don't want to talk about this now, Val, and I don't want you to, but—well, when there's time, I'd like to try to explain some things to you. Perhaps it's too late for explanations, but I still want you to know that what I've done hasn't always been done because I wanted to do it. I grew up under father's thumb and I got in the habit of letting him make my decisions. It took that little trip to New York to make me realize it."

Understanding was in Val's dark eyes, but there seemed to be nothing to say. As Robert opened the door and gave her his hand, he said, "I think I'd better not go in." He opened the door of the house and set her bag down in the hall. "If you need me for anything at all, you'll call me, of course?"

"Yes." She gave him her hand. "And thanks, Robert."

Mrs. Warren had not heard them at the door. When Val appeared in the kitchen doorway, the housekeeper took her hands out of the big yellow bowl and began to wipe them on her white apron. Then she burst into tears, threw her arms about Val and clung to her until at last Val said, "It's good to see you, Warren. I've missed you more than you can know." And a little later when the housekeeper was quiet: "Tel me about Aunt Mahala . . . has she been conscious at all?"

"Just a few minutes, late this afternoon," Mrs. Warren replied. "About 4 o'clock, I guess it was. The doctor had just gone and she opened her eyes and looked up at me—and then her eyes began to move around like she was looking to see if there wasn't somebody else in the room. She tried to say something, but she didn't make any sound, just moved her lips. And then she closed her eyes again. There's a nurse up there now."

Val went to her aunt's room. "The doctor thinks she—can't get well?" she asked the nurse, haltingly."

"There's not much left of her to get well, I'm afraid," the nurse replied. "She's wasted away to nothing."

Val went to the bed, sat on it and looked down at the small wrinkled face, more peaceful in repose, Val thought, than she had ever seen it. Then she bent over and touched her lips to the dry parchment of her aunt's forehead.

Val was just getting into bed in the old familiar room when there was a knock on the door and Mrs. Warren came in and snapped on the light. "Miss Val—she's awake now and she asked the nurse if you was here . . ."

Val followed Mrs. Warren across the hall. The nurse said, "Go on the other side of the bed, Miss Clarke. She can see you better over there."

Sitting on the bed with her legs pulled up under her, Val marveled at the brightness of those small eyes that looked up at her, not just looking at her but in them a quality of intent examination.

And Aunt Mahala spoke and her voice, though not very loud, was surprisingly firm and less a whine, it seemed to Val, than when she was well.

"When did you come, Valentine?"

"About 8, I think." Val said, smiling down at her. "I came as soon as I heard."

The bright eyes blinked, remained shut for a moment, then fixed on Val's face once more. "We all do things we wish we hadn't, Valentine . . . Sometimes it's better to be hurt and keep your mouth shut than it is to lose the only thing you care a rap about. . . . You haven't had a hard time in New York?"

Val shook her head. "I've been working. Some of the time very hard." And then because of the pain in her throat she tried to say what she knew in a moment she wouldn't be able to say: "I'm sorry, Aunt Mahala——" and suddenly choked up and couldn't go on.

"No you're not," Aunt Mahala said bluntly. "And I'm not. We're like that. It's in our blood, Valentine. We do what we think we ought to do and we're never sorry. But we make mistakes." She was talking with great effort now. "I never intended you shouldn't have what's mine, Valentine. I want you to have Mr. Greeley come over tomorrow and change my will back as it was." Suddenly her eyes closed.

Val said quickly, "No. I don't want you to do that, Aunt Mahala. It's better the way it is. I——"

But Aunt Mahala's eyes were closed and the nurse said quietly, "She can't hear you now, Miss Clarke. I mean—. I'll call you if she asks for you again."

Mahala Jessup-Doran breathed her last a few minutes after 6 the next morning.

* * * *

It was the last of January and still Val stayed on in Aunt Mahala's house, and save that Aunt Mahala was no longer there life went on as it had in the old days before she went to New York. Kate and Hugh had come to the funeral and Kate had written regularly since, never neglecting to remind her that her job in the magazine office would be waiting for her whenever she decided to return to New York.

Twice a week she had written Cran long letera about nothing in particular, but she was finding it increasingly difficult to think of something to say. In her last letter she had, of necessity, devoted two full pages to detailing Robert's countless little services during the interval since Aunt Mahala's passing.

Robert came almost daily and as often as she showed any disposition to get out, he brought the car and took her to ride. The Winter had settled down in earnest now, however, and riding in an unheated car was not very pleasant and only the day before Val had suggested that it might be wise to defer their excursions into the country until the weather and scenery were more inviting.

The disposal of Aunt Mahala's estate was definitely settled now, and as Val would have it, though Robert's father had tried to persuade her to contest the will on the ground that both Miss Jenkins, the nurse, and Mrs Warren had heard her aunt say she wanted the will changed back to its original form. Robert was present at this discussion and he quite definitely re-established himself in Val's esteem when, wearied by his father's insistence, he suddenly declared, "After all, father, it's a matter for Val to decide. The money isn't being thrown away. It's going to needy charities and she's perfectly content that it should."

This had brought a heavy frown to the elder Greeley's damp brow, but apparently he had been encountering this sort of thing rather frequently of late and he had dropped the matter.

Val herself did not know why she stayed on in New Manchester, though she suspected she was unconsciously trying to escape from a situation from which there was no honorable escape—trying to escape what was inevitable as the fact that depleted funds and a routine legal notice would presently make it imperative that she leave this house forever.

And now as January drew to a close, Robert cautiously began to grope his way back into her life, not merely as a friend in need as he had been this past month but as a young man who realized he had fumbled his big chance and yet still held to the faint hope that he could regain what he had so foolishly thrown away.

But Val had no intention of letting her life become any more muddled than it was already and when she could no longer evade his subtle references to their old relationship, she told him one evening, "I like you, Robert. You've changed a great deal since the old days, and I like the new you tremendously. But you can't backtrack in this life. I don't mean to sound profound, but I've discovered that in my mean little experience and it's one of the things we've got to accept. You come to a certain point and you make a decision and that decision is as irrevocable as life itself. You can't go back, and if you try, you only succeed in making yourself and others unhappy."

She told him about Cran, of course, though only that she and Cran were to be married when he left the hospital, and even Robert was aware that she wasn't very happy about it, that there was something she hadn't told him, possibly one of those fateful decisions she had made she could never go back to, never change.

* * * * *

Kate came Saturday afternoon. Unexpected, of course. Walked into the house carrying her own bag, and announced with a wide grin that she had come to get the lowdown. "You've had a month to snap out of it, an dyou haven', and I'm here to find out why."

They talked half the night, about Cran and Hugh and Winifred—and Leeze who had taken an apartment on Park Avenue and hadn't changed in the least but was feverishly intent on having a good time. And they went to church Sunday morning and on the way home passed a nurse in the uniform of her occupation who was trotting patiently behind a yellow-haired youngster on a bright red tricycle. Suddenly Val was gripping Kate's arm and seeing a little boy standing on the back seat of Bret Gallishaw's limousine watching an Armistice Day parade—Winifred's child.

To Be Continued

House Agent—Yes, sir, this is a house without a flaw.

Algy—Bai jove! Then what the deuce do you walk on?

TRUE BEAUTY means beauty "All over"

AND *all-over* loveliness isn't hard to get. You can keep *all* your skin . . . not just face, throat and shoulders, smooth and youthful. Try the simple Palmolive beauty treatment shown below. Recommended by over 20,000 beauty experts, you'll be delighted when you note how quickly it improves your skin.

Even if yours is one of those *difficult* complexions, you can safely use Palmolive—blended carefully from the gentle oils of olive and palm. It is these costly, oriental oils that make Palmolive's lather soothing and softening for your skin. It penetrates the pores. Keeps *all* your skin youthful and radiant . . . as it gently cleanses and refreshes. So start with Palmolive today.

Try this Palmolive Beauty Treatment . . .

Use it for face and throat and *for the bath*. Gently massage into your skin, a warm, rich Palmolive lather. Cleanse pores thoroughly. Rinse with warm water, then with cold. That's all there is to this simple beauty treatment. And here's another beauty hint. Palmolive, used as a shampoo, keeps your scalp healthy, hair soft and lustrous.

STENOTYPY

The Greatest Opportunity of This Decade

The success secret of over forty thousand alert and forward-looking young men and women on the American Continent today.

Expert Stenotypists can write steadily and for long periods at a sustained speed of 200, 250, 300 words or more per minute without fatigue. In actuality an accomplished Stenotypist can write shorthand faster than even rapid speakers can dictate.

All Stenotype notes are interchangeable, typists can learn to read Stenotype notes in two weeks.

Modern Business Demands Accuracy, Efficiency, Speed and Economy. Stenotypy Meets Those Demands.

Do you know of any other field or product that can legitimately talk about better jobs—more money for operators—and at once an economy—a means of saving both time and money for the employer? Stenotypy does that consistently.

Alert, ambitious young men and women recognizing the needs of modern business are equipping themselves to render this highly efficient service.

Class training under personal supervision both for those employed and training in spare time, and for those able to devote full time, is being inaugurated in Victoria.

For full and complete information, demonstrations, etc., write

E. EVANS
WESTERN CANADIAN MANAGER
THE STENOTYPE

Who will be at the Empress Hotel on Tuesday and Wednesday, June 2 and 3, or phone for personal interview and demonstration.

Thousands of parents have found in Stenotypy a solution of their problems regarding sons and daughters now ready to enter the business world, but for whom no openings can be found.

Summer Dresses
Here are some Anniversary bargains—bargains that come but once a year!

Summer Dresses
A group of white lustre silks, nautical printed piques, delicate lacy pastels, dresses with matching coat, sturdy linens $3.79

Summer Dresses
Crepes and crashes in novel color schemes $2.33

Summer Dresses
Pastel Crepe Dresses with matching coat $5.95

Ten Dozen Ladies' Blouses
Rough silk crepe in an array of lovely pastel shades. Popular styles. Values to $2.00. ..... 1.19

Ladies' House Dresses
Fast colors. Variety of smart styles and shades. Sizes 14 to 48 ..... 49c

MILLINERY
Summer Crepes / Summer Felts and Pastel Straws 1.69

SMARTEX CREPE HOSE
Full fashioned. Sheer but durable, in a range of ten lovely shades. Our regular 95c line 75c

CHIFFON HOSE
Full fashioned, substandards. Excellent value at 49c

SLACKS AND SHORTS
Of cotton drill. Sizes 14 to 20 ..... $1.49 and 98c
Shorts. Per pair 89c

FLANNEL SLACKS
Assortment of popular shades, including grey. All sizes ..... $3.95 and $2.95

BATHING SUITS
High shades and fancy knits in one or two-piece styles $1.95

LADIES' WHITE SHOES
Fine canvas with leather soles. Cuban heels. Regular $1.69 ..... 95c

LADIES' WHITE SPORT OXFORDS
Shawl tongue, Flattie heels, leather soles $2.89

Celebrating our first anniversary! . . . Celebrating our premier opening with a gala store-wide performance of reduced prices! From every department comes a medley of anniversary numbers, sparkling new merchandise that has been rushed from the East to give you the greatest saving, the value of cash purchasing.

MEN'S SUMMER CAPS
Novelty style Gobs, Yachting Caps and Regulars ..... 49c to 25c

MEN'S ZIPPER POLO SHIRTS
Penman's. Sizes 34 and 36 only. White or blue. Regular $1.50 ..... 95c

MEN'S WINDBREAKERS
Of genuine suede or pigtex. Grey, green, brown and fawn. Regular $10.50 ..... $6.95

MEN'S PULLOVERS
Of English Botany wool. Blue only. Regular $3.95 ..... $2.98

6 ONLY, MEN'S SNAPPY FLANNEL WINDBREAKERS
Pleated back. Grey only. Sizes 34 and 36 ..... $2.98
Pants to match $2.98

MEN'S SUEDINE WINDBREAKERS
Full length zipper, side straps and two pockets. Colors, blue, red, green and grey. Regular $2.98 ..... $1.98

MEN'S PURE IRISH LINEN HANDKERCHIEFS
We reserve the right to limit quantities on this number. Price, per dozen $1.00

MEN'S COTTONADE PANTS
Plain or stripes 79c

KNITTING WOOL—1-OZ. BALLS
2-Ply. Ten shades. Regular 15c. Per ball 8c

SPORT COATS
Of white pique or waffle cloth $1.49

SUMMER DANCE FROCKS
Novelty plaid and organdie. Sizes 14 to 20 ..... $1.98

PURSES, White or Pastels
Large selection of ladies' washable leather and pyralin purses 98c

"Ironman" Pants
Just what the name implies—tough, strong pants that stand all kinds of wear. Sizes 36 to 44. Regular price $2.75 ..... 1.98

MEN'S GENUINE ITALIAN PANAMA HATS
Silk lined. Colors, cream or or tan 98c

MEN'S FELT HATS
Slightly soiled 98c

MEN'S PYJAMAS
Made by Tooke. Extra fine broadcloth or swantex material. Regular $3.00 ..... $1.98

MEN'S BROADCLOTH SHORTS
Assorted stripes 25c

MEN'S ATHLETIC VESTS
Silk or cotton 25c

MEN'S BALBRIGGAN ATHLETIC COMBINATIONS
Button or buttonless style 49c

MEN'S BALBRIGGAN DRAWERS
Per pair 29c

MEN'S WHITE DUCK PANTS
Pre-shrunk. Here's a dandy pant for the beach. Full cut, finished cuff bottoms, belt loops, and a bargain at $1.98

MEN'S GREY FLANNEL PANTS
Light or dark shades. Finished with belt loops and five pockets $1.89

BOYS' WHIPCORD LONGS
Made to stand hard wear. Grey or brown. Regular $1.95 ..... $1.69

BOYS' BROADCLOTH BLOUSES
Assorted shades and patterns. Regular value 50c 29c

BOYS' ATHLETIC VESTS
Fine quality cotton 19c

BOYS' GREY FLANNEL SHORTS
Sizes 4 to 12 years 69c

12 PAIRS ONLY
MEN'S OXFORDS
For dress or sports wear. Brown or black. Broken lines $1.49

MEN'S BROWN CANVAS OXFORDS
Crepe rubber soles. Sizes 6 to 9 ..... 59c

THE "WAREHOUSE"
Douglas St. Branch **Phone G 7931**

Little Stories for Bedtime

Old Mr. Toad Gets His Stomach Full

By THORNTON W. BURGESS

Pray do not tip your nose in scorn
At things which others eat,
For things to you not good at all
To others are most sweet.

There are ants, for instance. You wouldn't want to eat them even if you were dreadfully hungry. Neither would I. But Old Mr. Toad and Buster Bear think there is nothing much nicer. Now, Buster Bear had found Old Mr. Toad catching ants one at a time as he kept watch beside their home, and it had tickled Buster to find someone else who liked ants. Right away he had invited Old Mr. Toad to dine with him. But Old Mr. Toad had been frightened almost to death when he heard the deep, grumbly-rumbly voice of Buster Bear, for he had been so busy watching for ants that he hadn't seen Buster coming. He fell right over on his back, which wasn't at all dignified, and made Buster laugh. That frightened Mr. Toad more than ever. You see, he didn't have the least doubt in the world that Buster Bear meant to eat him, and when Buster invited him to dinner he was sure of it.

But there was no way of escape, and after a little while Old Mr. Toad thought it best to be polite, because, you know, it always pays to be polite, and so he said in such a faint voice that Buster could hardly hear him that he would be pleased to dine with Buster. Then he waved his legs feebly, trying to get on his feet again. Buster Bear laughed again. It was a low deep, grumbly-rumbly laugh, and sent the cold shivers all over Old Mr. Toad. But when Buster Bear reached out with a great paw with great, cruel-looking claws on it, Mr. Toad quite gave up. He didn't have strength enough to even kick. He just closed his eyes and waited for the end.

"I know where there is a fine dinner waiting for us just a little way from here"

What do you think happened? Why, he was rolled over onto his feet so gently that he just gasped with surprise. He didn't even say thank you. It didn't seem as if such a great paw could be so gentle.

"Now," said Buster Bear, in a voice which he tried to make pleasant, but which was grumbly-rumbly just the same. "I know where there is a fine dinner waiting for us just a little way from here. You follow me, and we'll have it in no time."

So Buster Bear led the way and Mr. Toad followed as fast as he could, because he didn't dare not to. Presently Buster stopped beside a great big decayed old log. "If you are ready, Mr. Toad, we will dine now," he said.

Old Mr. Toad didn't see anything to eat, and his heart sank again and he shook all over. "I—I'm not hungry," said he in a very faint voice.

Buster Bear didn't seem to hear. He hooked his great claws into the old log and gave a mighty pull. Over rolled the log, and there were ants and ants and ants, hurrying this way and scurrying that way, more ants than Mr. Toad had ever seen in his life before.

"Help yourself," said Buster Bear politely.

Old Mr. Toad didn't wait to be told twice. He forgot all about his fright. He forgot all about Buster Bear. He suddenly found that he was hungry after all, and he jumped right in among those ants, and for a little while he was the busiest toad that ever was seen. Buster Bear was busy, too. He swept his long tongue this way and he swept it that way, and each time he drew it back into his mouth it was covered with ants. At last Old Mr. Toad couldn't hold another one. Then he remembered Buster Bear and looked up a little fearfully. Buster was smacking his lips and there was a twinkle in his eyes.

"Good, aren't they?" said he.

"The best I ever ate," replied Old Mr. Toad, with a sign of satisfaction.

"Come and dine with me again," said Buster Bear, and somehow Mr. Toad didn't mind because his voice sounded grumbly-rumbly.

"Thank you, I will," replied Old Mr. Toad.

Next Story: "Old Mr. Toad Is Puffed Up."

"Uncle—You ought to do brilliantly in Latin now the classics master is engaged to your sister."

"But the rogue jilted us both."—Lustige Kolner Zeitung, Cologne.

My Dentist's Wife tipped me off . . .
"MOST BAD BREATH BEGINS WITH THE TEETH!"

WHAT ABOUT YOUR BREATH?
This Toothpick Test shows how to keep it sweet!

● Take a toothpick or some UNSCENTED dental floss. (Clean between your teeth.) Does it reveal small food deposits? Smell it. If it has an unpleasant odour, it means your teeth are improperly cleaned. These food deposits are a common cause of bad breath and tooth decay, dentists say.

Clean Your Teeth The Colgate Way
With Colgate's Dental Cream brush thoroughly the upper teeth from gums down, lower teeth from gums up. Then rinse your mouth. After that put a bit of Colgate's on your tongue and take another sip of water. Gargle well back in the throat, then flush the water through your teeth. Rinse again with clear water. That's all.

You Get These Colgate Results
Colgate's penetrating foam gets into all crevices and between the teeth even where the toothbrush cannot reach. It dissolves odour breeding food deposits and washes them away.

Colgate's safe polishing ingredient keeps your teeth white and sparkling. Colgate's delicious peppermint flavor leaves your mouth refreshed and your breath fragrant.

●For those who prefer it, Colgate's Dental Powder will give the same Colgate results. Large tin 20c.

20¢ LARGE SIZE Giant Size, over twice as much 35¢

Magazine Features

The Daily Colonist.

(ESTABLISHED 1858)

Third Section

NO. 147—SEVENTY-EIGHTH YEAR VICTORIA, BRITISH COLUMBIA, SUNDAY, MAY 31, 1936

GUARDIANS of HEALTH

"Miss Creasor, R.N. Supervisor of Nurses"

THE V.O.N. STAFF at HEADQUARTERS

"THE THREE V.O.N. MOTOR CARS"

WHEN anyone begins to talk about the Victorian Order of Nurses, known to all and sundry as the "V.O.N.," statistics may be quoted indefinitely. Each month, when the reports are published, the number of visits, the various types of cases, the preventive work, the instruction classes, etc., are noted, and if one could visualize the amount of work all this entails, it would give a very clear picture of what the V.O.N. is doing. But to go deeper into the work, to hear of the individual cases, the stories of sickness and suffering and hardship, and the efforts the nurses are making to relieve this suffering by their knowledge, their skill and their human kindness, it is necessary to talk to the patients, for you would never hear half the story from the nurses.

MAKING FRIENDS WITH A LITTLE VISITOR

The nurses are, by virtue of their profession, naturally reticent about their work. Every day has its special interests, and calls come in at all hours.

There are many families who wonder what they would do were it not for the V.O.N., especially when sickness, with its grim companion, poverty, knocks at their doors. The very atmosphere changes with relief at the sound of the first step heralding one of the neat blue-uniformed nurses, who usually make from five to ten nursing visits a day.

Now, what does this nurse do when she comes to the home? First she phones the doctor to get his orders, so that she will know what to do for the patients. Then almost at once she is at work, giving the patient the bath or hypodermic injection, or whatever treatment is needed. Many a bed-ridden old patient looks forward to the nurse's visits, quite as much for the new interest she brings as for the care she gives.

One day a young man dropped into the office. He was unhappy and his face drawn with fatigue. "I need some advice," said he. "My wife came home from the hospital a week ago with our new baby. She had fine care there, but after we had all our bills paid I didn't have anything left to provide for someone to help her get used to that baby. My salary is only $20 a week. But I have simply to find someone to help her for a while at least. She can't seem to get her strength back. She is up and about, but she worries constantly over the baby, and the baby seems to feel it and is so peevish that between the two of them I am almost wild. Is there anybody I can get for the little I can pay who will help me out on this?"

A Grateful Service

HE was told about the nursing service, and a nurse was sent next morning. Two weeks later a radiant young man returned to the office. "That nurse! First thing she did was to call our doctor and find out what was needed. I don't know what he told her, but she certainly went right ahead and did the right thing. Her first job was to teach my wife that the baby wasn't anything to be afraid of. She gave him his bath herself for the first few days. On these days she followed by giving my wife a rub, and putting both of them to bed for a quiet nap. Then she got my wife to give the baby his bath while she stood by to help when the going got a little rough.

"IN THE WELL-BABY CLINIC"

"Every time she came she taught us something we needed to know—how to adjust the light for baby—how to improvise his crib—the kind of clothes he should wear—how to wash him so his skin wouldn't be irritated—how to give him his drinking water, and a dozen more important things like that. This morning my wife gave the baby his bath all by herself and there isn't a prouder woman on our street. She is so different from the nervous, tired woman I told you about. You'd hardly believe she was the same person."

Then there was Johnny ——, who had an infected bone in his leg. He had operation after operation and was months in hospital. Poor Johnny was worn and pale, and longed to get home. At last the doctor said, "Alright, Johnny, you may go home, but you must stay in bed, and your dressings must be done every day. I'll tell you, I'll call the V.O.N. and they will visit you once a day, do your dressings, and report your condition to me." Every morning Johnny had a visit from a V.O.N. nurse. At first he was afraid, but soon he was listening for the sound of her car, and became so interested in her stories of the other boys and girls that he forgot the dressing hurt and was glad to see her. The mother still thanks the nurses for their help. The financial worry had been so great, they were most anxious to keep out of debt, and although they could not pay the whole cost of a visit, they did pay something, and thus felt more independent than if they had been obliged to keep Johnny in a free ward in a hospital, thus saving the City the additional expense.

Caring for Babies

WHEN you see a Victorian Order Nurse you probably think of babies, they are so frequently rushing off to some home to act as the reception committee when "His Majesty the New Baby" arrives. However, it happens there are many exceptions.

For instance, Mrs. and Mr. A. lived in an old, old house—an interesting place, furnished in the manner of many years ago. When they first became known to Victorian Order nurses, both were over ninety years old. Mrs. A. was bedridden and was visited constantly by a nurse, who looked forward to her calls to this devoted couple quite as much as they awaited her coming. It happened one day during a visit that Mrs. A. remarked, "I suppose, nurse, you care for a lot of babies these days." "Oh, yes, Mrs. A., all kinds of them," replied the nurse, intending to convey some idea of the quantity. "Why, I thought there were only two kinds," said Mrs. A.

Mrs. A. died, and Mr. A., not able to live in the old house, took a room nearby and had it furnished with the dearest of his treasures. Their family, you ask? Yes, there is a family who didn't seem to care very much, or try to understand. Time went on, and Mr. A. became too weak to go about. The Victorian Order Nurse was asked to visit. How happy the old gentleman was to see her! "These are the nurses who were so good to mother," he would say. Always interested in current events, he looked forward to getting bits of news and discussing them with the nurse while she gave him care. The day came when, because he was so tired and old, the nurse knew it would be her last call, and on leaving she leaned over and said, "Good-bye, Mr. A." His dear dimmed eyes opened again. As they visualized the familiar blue uniform, he extended his arms to embrace it, and whispered, "Mother and I thank you, God bless you." Life ended with a vision of a nurse in a blue uniform. We like to think that he met "mother" just then, to go with him on the way she had already known.

And so it goes on from day to day, many times demanding every ounce of her strength—of character as well as body—but every moment finds her ready and willing. She is Victoria's good fairy—the friend of the poor and rich.

Well-Baby Clinic

A BRANCH of this organization is the well-baby clinic—held once a week at the Health Office, under the supervision of the Medical Health Officer, Dr. Felton, with the assistance of a V.O.N. nurse. There any mother may bring her baby,

(Continued on Page 3)

Daughter of the Captain

By Jan Isbelle Fortune

GASPARDO DE ANAYAS, governor of the Province of Coahuila, stormed through the flower-filled patio at the fortress of old St. John, his fat jowls purple with rage and quivering with badly suppressed emotion. His personal guards, waiting at the patio gates with His Excellency's saddled steed, looked sidewise at each other and then hastily concentrated their gazes on the distant towers of the fort, where the gold and crimson standards of Spain flaunted in the hot yellow sunshine of Summer. His Excellency was in a tearing rage again, and that could mean but one thing, as they well knew: Senorita Maria Villescas, the captain's daughter, had once more refused his heart and hand.

Panting a little from heavy girth as well as from his emotions, His Excellency struggled into the saddle. The silver notes of a bugle cut the quiet of the morning; the guards wheeled in formation, clattered down the cobbled street past the sentry at the gates of the fortress. His Excellency rode between them, silent and glowering.

They reached the highway and thundered down El Camino Real toward the Rio Grande, bound for Monclova.

In the dimness of her deep-windowed sleeping chamber in her father's fortress, the Senorita Maria Villescas, her dark eyes still drowsy from sleep, her midnight hair tumbled about her golden shoulders, knelt by the stone embrasure and peered along the road the governor had taken.

"Back to Monclova—once more!" she murmured in relief, and yawned, her slender fingers pressed against her poinsettia-red mouth. "And good riddance!" she added vindictively, getting to her feet with a shrug of disgust.

Her wizened, brown-faced serving woman, Marta, came forward with brush in hand. "Your father will be very angry with you," she scolded. "His Excellency is exceedingly rich. He has great influence in these provinces. You would be the envy of women up and down the Rio Grande."

"His Excellency is very fat," said Maria flatly. "Besides, he makes noises through his teeth when he talks, and blows through his nose like a porpoise. I'll never wed him—not if I die unwed!" She gurgled with laughter at the idea of that unlikely event, and pulled the withered yellow rose from her hair—the rose for which the handsome and badly smitten Lieutenant Sandoval had pled the evening before.

MARTA, brushing out the dark hair, read the girl's thoughts and scowled at the smiling reflection in the mirror. "That young sprig," she said caustically, "hasn't a peso to his name, save what he receives from the King for soldiering!"

"Gold cannot buy everything," Maria explained patiently. "Besides, the lieutenant is very clever."

"Clever? Clever, bah!" Martha spat aside in open disgust. "He has wits for nothing save to whisper love words to you under the moon about the glory of your eyes and the beauty of your hair——"

The door swung wide and framed the irate figure of Captain Villescas.

Maria scrambled up from her chair and flung herself against him. "Greetings, father!" she cried. "Isn't this a beautiful morning—all peace and quiet?"

The captain pushed his daughter's face from against his Adam's apple and eyed her grimly. "His Excellency has but this instant ridden away to Monclova," he said sternly.

Maria dimpled and twinkled at him. "That's just what I meant," she gurgled. "The great fool has finally ridden away, and St. John is full of peace and quiet, and it is a lovely morning—a very lovely morning——" She kissed his weather-tanned face. "I shall pray the Holy Mother, beloved, that this great fool remain in Coahuila for many moons. He looks so badly beside you," she went on archly, seeing he would not relent. "Is it my fault that I compare him with you and see all his hideous faults and can have none of him?"

"But he has much power and influence—he will make you a great lady," the captain insisted, weakening a little.

"I was born a great lady," Maria told him with pride, "the daughter of Captain Villescas."

"But you must wed sometime," her father persisted.

"I solemnly swear by the Holy Virgin," Maria cried, "that I shall never wed till I find a man as handsome"—kiss on one cheek—"as charming"—another kiss—"and as good and noble as my father!" The last kiss landed on the captain's nose and completely demoralized him. He pushed her off a little shamefacedly, but obviously touched.

"We will discuss marriage then—later," he conceded gruffly.

• • • • •

The sun was settling in a crimson flame above the willows on the river, and the vespers were tolling from the stone tower of the old mission when the lone horseman was sighted along the highroad, riding out of the east toward the fortress.

He came on at a steady gallop, the dying sun's rays touching his dark, curly hair, accentuating the plumed hat, the high, dusty boots, and the flowing royal blue cloak.

Maria, pointed chin tight against the sun-warmed stone of her casement window, strained her eyes toward him in the dimming light, while behind her Marta fussed with her toilet and fumed with impatience.

"He's alone—and he's no Spaniard," Maria murmured. "He's come a long way. And he's alone—and very weary. There's weariness in the look of beast and man—I wonder——?"

OUTSIDE there was a shouted challenge and a brave answer in a deep voice, then the clatter of the fortress gates as they swung open.

Thus it came about that Louis Juchereau St. Denis, ambassador on horseback for His Majesty the King of France, strolled through the flower-filled patio after the purple dusk had fallen and found a girl of gold in a gown of gold, dark eyes languorous in the dimness, ivory arms filled with scented jasmine blossoms, standing pensively beside the tinkling fountain, staring up at the great white stars which hung above the river.

It was love at first sight there in the purple twilight—love for the King's ambassador—love for the captain's daughter. They wandered in the starlight, hand touching hand, and heard the golden notes of the wind in the willows, and the sound of the eager river rushing silver to the sea, knowing they had found that thing for which all men seek forever—perfect love.

Before the meal was over that evening the captain was in a quandary, for it was quite obvious, this thing that was like a flame between his daughter and the man who came seeking a trade route between the French and Spanish colonies.

Maria, her eyes flashing starry tears of fear and rage, was clinging to St. Denis' arm. Only the young Frenchman stood straight and calm when the King's men rode into the plaza to take him.

Not that the captain could find anything to objection in this striking Frenchman. He was obviously a gentleman born, with manners and breeding. He was handsome and tall, and bore himself like a knight, in all truth. Moreover, he had persuasive powers of speech, and could state his case well.

When the captain, hard pressed for an answer to the request, would have sparred for time to make his decision, Maria made his mind up for him without more ado. St. Denis had found an able ally. Louis wanted the trade route; Louis should have it. It was as simple as that, as far as Maria was concerned.

Late that night, after the weary traveler, who had ridden a thousand lonely miles from New Orleans to the Rio Grande, was asleep in the guest room, Maria came into her father's quarters and perched on his knee. Her face was filled with a glorified look there in the candlelight. She answered his searching gaze a moment with hers, then cuddled her black head confidingly against his shoulder.

The captain sighed. "You love this St. Denis, don't you?" he said, and caressed her head with his hand.

"Only because he is so like you," Maria cried quickly. "And to think that I should stumble over him accidentally in your own patio. Truly, it was fate brought us together."

THE captain, knowing Maria quite well, did not by any means swallow this yarn of the accidental meeting in the patio before he had had time to present his daughter properly, but it was a pretty sentiment, so he let it stand.

"You'll put nothing in the way of the trade route," Maria coaxed, letting her fingers trail down the buttons of her father's coat.

"You forget His Excellency the Governor," the captain reminded her. "The final word is with him, and he is an opinionated man——"

Maria slid from her father's knees, laughing. "The Governor will refuse me nothing," she boasted, "no matter how opinionated he may be." She dropped another kiss on her father's nose. "Good night, beloved," she whispered, and was gone from the room.

It was midnight—a black and silver midnight—which lay over the slumbering fortress like a painted veil. Young Lieutenant Sandoval had waited in vain beside the willows on the river for the coming of Maria and her withered duenna.

Now he betook himself to her casement and prepared to awaken his love by serenading.

The casement popped open, and wizened old Marta, her head well wrapped against the night air, appeared in the embrasure.

"In heaven's name, stop that yowling and go away!" she snapped.

"Awaken the senorita," the lieutenant whispered sibilantly. "Say to her that I would have speech with her if only for an instant——"

Marta banged the casement to with a swish. He betook himself back to the barracks, pondering matters. Maria was a born flirt, with a soft eye for every new don who came to the fortress.

In a place as small as Fort St. John, each person's business was everybody's business. He would get to the bottom of this. The captain's daughter couldn't make a fool of him and go unscathed. The lieutenant had a reputation of his own to maintain in the Rio Grande presidios.

Next day at high noon the captain of the fort sent for the young lieutenant. "You are to go on a mission for us to the capital of Coahuila," stated the captain. "In behalf of a petition from the King of France, whose emissary Senor St. Denis is."

St. Denis, who had been leaning against the casement staring down into the patio at the lovely figure of Maria strolling among the flowers, turned and swept Lieutenant Sandoval a courtly bow in recognition. The lieutenant bowed stiffly and glowered.

Spread on the desk before the captain was the lengthy communication which he had penned that morning to His Excellency—his own personal presentation of the benefits to be derived from the trade route. Lying beside it was a smaller missive covered with dainty feminine script—Maria's prettily-worded message to His Excellency.

The lieutenant, quite familiar the past few weeks with the fine script on that note, utilized the time spent by the captain in instructions to good advantage. He deciphered Maria's letter upside down, and guessed the reason why she had failed to keep tryst with him.

The lieutenant's jaw muscles were rigid along his cloak collar as he and his guard clattered out of the gates of Fort St. John and thundered down the highroad toward the capital of Monclova.

• • • • •

THE hand of Autumn had touched the willows on the river with yellow fingers before Lieutenant Sandoval and his guards returned from Coahuila. And following them along the trail, rode a goodly cavalcade of the King's men. Riding well to the front, his horse lathered with foam, the gallant lieutenant thundered in through the fortress gates.

"What news?" demanded the captain.

"What said the Governor to the trade route?" asked St. Denis.

The lieutenant, panting, avoided Maria's gaze. "The King's men ride to take the Senor St. Denis," he cried breathlessly. "He is prisoner to the crown. The King's men come."

"What!" thundered the captain. "The Governor dares to lay hands on the French emissary? What has the lad done to deserve imprisonment?"

"Through some strange and unknown agency His Excellency got an idea that the senorita was enamored of the French senor, and well do you all know his jealous rage."

The captain was swearing furiously, and striding up and down the flagged walk. Maria, her eyes flashing starry tears of fear and rage, was clinging to St. Denis' arm. Only the young Frenchman stood straight and calm when the King's men rode into the plaza to take him.

Half an hour later, shackled and bound like any common criminal, Louis St. Denis rode into the west toward Monclova, while Maria sobbed her heart out against her helpless father's shoulder, and swore to be avenged upon Gaspardo de Anayas for this insult.

Maria wept and pined and grew thin. She would not sleep, and knelt night after night before the shrine of the Madonna, praying for Louis' safe return to her. But no word came out of Monclova, either from His Excellency or His Excellency's prisoner.

Gaspardo had thought by sheer force, brutality and fear to break St. Denis and bend him to his will. For months the prisoner was kept in a dark and evil-smelling dungeon under the fort, and fed on bread and water. He was unkempt, ragged and hideously dirty. His only companions were giant rats which contested food rights with him when every bread ration was served. He grew haggard and thin.

But to every proposition His Excellency made, offering the Frenchman freedom if he would but forswear love for Maria Vilescas, Louis St. Denis returned an emphatic refusal.

At last, one Winter morning, His Excellency stormed up from the depths of the dungeon into the sunlight of the square, all his patience gone. If this fool St. Denis would not capitulate, there were other ways. He would put the matter up to the daughter of the captain.

SO that afternoon a messenger galloped out of Monclova and headed toward the Rio Grande. His Excellency would bargain with Maria. He would turn St. Denis free if Maria would swear to wed the Governor. If not, the young Frenchman would die.

Maria read the letter and then ripped it across with suddenly furious and determined fingers. She summoned her servants.

"Order horse and guard!" she snapped. "Quickly! We make a long journey. Marta, lay out a heavy dress and cloak—and my high boots."

And when her father strode across the patio and burst in to know what was the meaning of her orders, she beat him on his chest with her thin brown fists, Marta never pausing in the hooking up, and cried out to him with terror in her eyes—terror and purpose: "Louis lies in a foul dungeon in Monclova, facing death because of love for me! Death! Do you understand, beloved? The Governor threatens death! I take horse and guard to Mexico City this hour. The Viceroy has jurisdiction of this great beast of Coahuila; the Viceroy will listen to me and release Louis, and sanction the trade route also, else I'm no woman!"

He patted her tenderly. "But it is a long, dangerous journey to Mexico City," he murmured gently. "It is no trip for a woman, Maria, and I dare not leave the fortress without orders. I cannot escort you——"

"I care not how long the trip!" Maria sobbed. "Louis lies facing death in a dungeon in Monclova, and I must get through and save him!"

The highway down into Mexico was but a lace of paths, and the going was befouled with mud and morass and infested by thieves and bandits; but Maria's brave little cavalcade pressed on, night and day, at a killing pace under the wind and rains of Winter. Louis St. Denis was facing death in a dungeon in Monclova, and Maria Villescas was driving through to Mexico City to save him.

"It is the daughter of Captain Villescas, of the Presidio St. John," the guard explained to the Viceroy. "She says her need is urgent, sire."

Indeed, Maria's look betokened the urgency of her need. She was muddy and torn and dusty from the trail, and her eyes, circled with sorrow and grief, were black pools of anguish in her ivory face.

His Excellency, startled by her appearance, motioned her hastily to a chair. "There has been—trouble at the presidio?" he hazarded swiftly.

"Great trouble," Maria told him, clinging to the high chair back, knowing if once she sat down the strength would drain from her knees and she would be unable to walk from the room. "I have ridden day and night to tell you and to ask your intervention. The King of France sent to us, in August of 1714, a young ambassador, Louis Juchereau St. Denis, requesting that we permit him to lay down a trade route over the trail by which he had come across the land of Texas, and thereby open up markets for the foodstuffs of both colonies."

THE Viceroy tapped his lean fingers against his cheek meditatively. "A trade route," he murmured. "It has a reasonable sound," he agreed, nodding his commanding head thoughtfully.

"My father thought thus," Maria went on. "It only remained for the Governor of Coahuila to give his sanction." Maria paused, fighting valiantly for self-control.

The Viceroy nodded. "Go on," he said gently.

"The Governor sent the King's men—and arrested St. Denis and cast him in a dungeon," she burst forth, all control leaving her. "He now threatens to take his life——" Her sobbing filled the high-vaulted chamber. "You must save him!" she cried out. "Oh, sire, you must save him!"

"Senorita, calm yourself," begged His Excellency. "People are not flung into prison without some reason. Perhaps this St. Denis committed treason against the Crown——"

"Aye, he committed treason—against the Governor," Maria poured it all out. "He committed grave treason by loving me, and for that his life is forfeit, since this great—this Governor has long since sought my hand in marriage and I refused——"

"And why have you refused?" the Viceroy questioned a little sternly. "It seems a good match, senorita—much better than one with an unknown Frenchman adventurer——"

"I refused, sire," Maria explained, curtsying by holding with one hand to the chair back, "because the Governor of Coahuila lacked the noble and worthy qualities which I have always found paramount in my father, and which, I observe, the good God has likewise bestowed on Your Excellency in large abundance.

"As for Senor St. Denis being an unknown adventurer," she went on bravely, "begging Your Excellency's pardon, he is no such thing! He is a brave and noble gentleman, of birth and breeding. He had the courage to come all alone a thousand miles across uncharted territory, making trail as he came. He has courage to return alone, save if he is released I shall go with him wherever he goes, and die with him.

"And his bravery cannot be questioned, nor his loyalty to love, sire. Many times he has refused, and will continue to refuse, since he, like me, has no wish to live without the presence of his loved one."

"This young St. Denis is indeed to be congratulated," the Viceroy said. "His life with you, senorita, should be a happy one——"

"Then you will send the order for his release?" she interrupted him eagerly. "You will send word to His Excellency in Monclova?" She came quickly to him and leaned upon the table before him. Hope had given her new strength in her knees. "Write the message," she urged. "Sent it off at once—bid them hasten—hasten!" Her own imperious haste swept the Viceroy out of his usual judicial calm; his quill raced across the parchment; he signed and sealed the order, shouted for the guard and dispatched the message before he was well aware of the urgency with which she had driven him. He took snuff then delicately and smiled at her.

"YOU are a most persuasive diplomat, senorita," he murmured. "Your lover shall be set free."

"And the trade route?" Maria questioned tensely.

His Excellency shook his head slowly. "The Governor of Coahuila would not sanction it," he murmered. "He knows the country thereabouts and the tenor of the people better than I."

"But our people's foodstuffs rot in the market places," she pointed out. "A trade route would solve the problem——" She dimpled at him provocatively, and he expanded under it.

"You have grasped the situation nicely for a woman," the Viceroy said.

"Louis will be so happy when he learns that you sanction his trade route. Think of it, Your Excellency! Reprieve from death and success of his errand, both at once! Oh, truly, the good God broke the mold when He fashioned men like you, sire! You have made me so happy!" The tears were sweeping down her cheeks again, and as she bent to kiss the hands of the Viceroy she swayed from weariness and would have fallen had he not clutched and caught her.

"You are very weary, child, and very sweet and brave," he said gently. "You must have sleep and food and clean linen. Let me be host to you and your cavalcade this day."

He half supported, half carried her toward the door, and clapped his hands for servants to minister her needs. She lifted her head determinedly and looked into his eyes before she left him: "But the trade route?"

He laughed gently. "Rest, my child, and let your mind be at peace," he counseled her. "All is well—all will be well with you and yours." He bent his thin lips for an instant and touched her hair in a gesture strangely like that of Captain Villescas when beaten.

• • • • •

So Louis St. Denis was freed from his dungeon and wed to the lovely Maria. They chose the City of Mexico for their honeymoon, and Maria made short work of the complete conquest of the Viceroy.

When the young couple set their faces back toward the Rio Grande, St. Denis was legal emissary for His Excellency the Viceroy, for he had been intrusted with the guidance of the Franciscan Friars, who wished to reestablish the missions in Texas.

The trail the young Frenchman had blazed became known as the Old San Antonio Road. Over it the King's men plodded for many years, riding down to San Antonio de Bexar, or Adeas, the first capital of the province of Texas. Over it also marched the Mexican troops under Santa Anna, to subdue the rebellious Texas colonists in 1836. The trail has been in use over two and a quarter centuries—a highway laid down from the Rio Grande to the Sabine because of love.

(Copyright, 1936, The Bell Syndicate, Inc.)

The Story of Surnames

BEFORE the days of surnames it was necessary to distinguish members of families and communities in some way. The termination "son" was a fairly common method and has many variations, such as may be found in Adams-son, which furnishes Adye, Addison, Atkinson. Place-names and those descriptive of the locality predominated. Acre means a cornland, ploughed or sown, and would give Goodacre. A Bridgeman attended to the bridge; Field meant a clearing, so that the owner of an oat-field might be named Haverfield. A moor signified a ridge, a rye was a mountain stream and a thwaite, or outlying paddock, might, therefore, become Crosthwaite.

The enclosure of property was essentially an English custom, and certain terminations indicated this. We find them in ham, worth, stoke, fold, garth, park, burgh, bury, brough, borrow and ton, the last-named being the most common. Remembering that surnames are taken largely from places, we need only recall the surnames of our friends to realize how vast a number may thus be accounted for. Sites of homes were distinguished by such names as upper, under, nether, and have become Uphill, Underwood, Netherfield, while colors of the water, moor, wood or lea have given us Blackpool, Greenwood, Redhill.

Curious foreign mixtures naturally crept in so that Boulogne, Champagne, Denmark, Pontaise, have been corrupted into Bullen, Champneys, Dennis, Pointz. A man might also be distinguished by his shop or tavern sign, such as Crane, Fox, Peacock, Bull.

Peter the Dyer and John the Smith are easily distinguishable, while old village names appear in Freeman, Wiseman (one who juggled at fairs), Ploughman, Thacker (maker of thatch). To enter upon a trade required a period of apprenticeship; there was no short cut to success, and guilders were justly proud of their position. A particular family might control a particular trade perhaps for centuries, and we find Smith, an old and honored name. Spinner, Tucker, Lister, Webber, Fuller, Walker, were associated with the cloth trade. Wyclif's version of the Transfiguration of Christ describes his raiment as shining so that "no fuller's or walker's of cloth" could whiten.

In every village was an archer, a banister (who kept the bath), a bowyer, who made bows; a chaloner, who imported chalons or woolen coverings; a chapman, who traveled with his wares. Horns were made by a horner, spurs by a spurrier and cups by a cowper. A lewster or fuster found himself employed in joining the wooden fabrics of saddles; runciman dealt in inferior horses, and a calthrop made those balls with spikes in them that were used in warfare. Nicknames were not always happily chosen, and even kings must bear them. Thus we have Unready, Lionhearted, Crookback, Turnpenny, Pennyfather (a miser), Greybeard, Younghusband.

Hitler's Supermen Are Worrying France in Rhine Troubles

FRENCH anxiety about the numbers and potential military value of the Nazi storm-troopers in the Rhineland once more has thrown the international searchlight on Herr Hitler's "supermen," the 200,000 Black Guards, says a Berlin writer.

These elite storm-troopers, whose task is "to protect Germany's domestic security," are considered to typify the Nazi ideal of German manhood, and they are expected to father a new, bigger and better Germanic race of "supermen."

They are the men who, on June 30, 1934, carried out the famous Hitler "purge" and wiped out the potential rebels in the Nazi ranks. They are the men who must submit the pedigrees of their fiancees and the girl herself for the approval of their senior officers. They are men who are carefully picked for physique and good blood, for a candidate for admission to the Black Guard must not have a single Jewish twig on his family tree.

Protect Herr Hitler

MADE independent of the storm-troop organization after the "purge," their primary function is to protect Herr Hitler. Twelve thousand of the largest and burliest men of the corps, armed to the teeth, are at his disposal day and night.

Nazis boast that these black-helmeted stalwarts can march and goose-step better than the regular army. They are given a very thorough training over two years and instructed in the use of all weapons. Most of them are employed as guards at concentration camps.

About 3,000 of them are designated as "The Bodyguard of Hitler" and bear the Fuhrer's name in silver on their sleeves. One is his chauffeur; others ride in his motor car, and always they form a living wall between him and the mob. They are drawn mostly from the German peasantry.

The Black Guard has its own secret service linked with the ordinary secret police.

A Radical Group

THESE men in black uniforms with the insignia of the skull and crossbones form the most radical group within the Nazi organization and have a terrific esprit de corps. Every year they undergo a test of physical endurance to assure that their courage and aggressiveness is kept up to scratch.

Herr Heinrich Himmler, head of the Secret Service, issued a decree in November last providing that every member of the Black Guard, or SS men as they are more generally known, "has the right and duty to protect his honor with weapons." So duelling to the death with pistols is thus their duty in every question involving honor.

Adopts a Coal Diviner

AN apparatus, invented by Professor Stiattesi, a member of the Italian Academy, for the identification of subterranean wealth, has been adopted by the Italian Government.

Italian authorities have already identified with the apparatus a vast bed of coal in Tuscany; the steamer Geneva, laden with coal, sunk by an Austrian submarine in 1916; mine deposits in the Marshes, and oil, iron and coal in Sicily and Sardinia.

The professor's apparatus works by means of electric waves which penetrate the subsoil.

"Little Rills and Waters Numberless"

By ROBERT CONNELL

AT the conclusion of a recent article on the rivers and creeks of our end of the Island, I promised to continue later with some of the streams west of Kirby Creek. As I then said, with Tugwell Creek we enter a region of running water, a land which may be described by Wordsworth's phrase as a region of "little rills and waters numberless." There are, in fact, three major attractions held out by the West Coast Road to the traveler: the sea fresh from the wide Pacific, the forest flora, doomed alas! to perish before very long at the hand of exploiting man, and the streams that "dance their wayward round" from the hidden places of the hills.

After passing Coal Creek, a number of streams are crossed, but the first notable one is Sandstone Creek, with its curious bed where the bridge spans it, so free from the pebbles and boulders usually seen. Above the bridge two streams. The left hand, looking upstream, is marked by the channels and pools cut sharply in its steeply-sloping bed. The other brings you on a scarcely perceptible grade to a charming little amphitheatre, at the head of which the stream cascades through a notch in overhanging cliffs of sandstone, where the maidenhair fern flourishes, into a little pool. The Maidenhair Falls, so named not only for the ferns, but for the shape of the little cascade, have long been well known to the residents of Jordan River village for their beauty and grace and the charm of the quiet recess in the forested hills. Here the maidenhair attains a great size in the dense thickets and nowhere can the deer-fern be seen to greater advantage, its fertile fronds rising vertically two feet above the encompassing sterile ones.

Interesting Fossils

ABOVE the waterfall the stream is running on a fairly level bed, and here at one time some interesting fossils were found in detached blocks of sandstone. It seemed strange to come across the remains of animals once extremely abundant in the seas, but now almost extinct. They belong to a group known as brachiopods, "quaint marine animals," as Professor J. Arthur Thomson calls them. Rightly so, for while they look like relatives of our ordinary bivalves, their internal anatomy and larval state shows them to be really related to the great family of worms. Appearances are proverbially deceptive, and are certainly so with the brachiopods. They are fairly plentiful today in the waters around Brotchie Ledge, off Victoria, and occasionally you may come across one attached to the "roof," or holdfast, of a bladder-kelp. If you do and you take the trouble to examine it, you will find that it resembles an ancient lamp of Roman and Greek times, having at one side a small hole. It is through this that the animal projects its stalk and attaches itself to the kelp holdfast or whatever object it may be on the sea-bottom. If you open the shell, you will find something quite different from the interior of ordinary shells like a clam or an oyster.

On a curious framework, resembling somewhat a paper-clip, are two long coiled arms with tentacles, in turn provided with fine hairs that by their movement set up currents and so bring to the mouth the minute particles of food suspended in the sea water. Further, an examination of the shell substance under the microscope shows that it is perforated by small canals which in cross-section show as little spherical openings. These brachiopods are amongst the earliest fossils found, and attained their earliest development in the days when the limestone that forms the ornamental facing of the new wing of the Empress was being laid down in the Silurian-Ordovician seas of what is now Manitoba. Today they have sadly diminished in numbers, species and comparative importance.

Thing of the Past

I MENTION this particularly because it gives the reader an idea of the varied interest attached to these streams, which in the cutting of their course through the rocks, not infrequently reveal the hidden things of the past. Other fossils occur up here to challenge the geologically inclined to research and thought, and in Summer the botanist will find an equally interesting field for his investigations whether he devotes his attention to the identification and classification of plants or to the associations and environments in which they are found.

Beyond Sandstone Creek there are some small streams, notably Black Creek, in whose beds the fossiliferous rocks are also exposed. But we may pass over these and come at once to Jordan River. The name is so distinctly Biblical that it comes as a surprise to many to find that it is one of the names that mark the work of exploration carried out along this coast in the late eighteenth century by the Spanish explorers whose work is duly and properly acknowledged in the memorial cairn on Gonzales Hill. Seen at the mouth where the bridge crosses it, its broad and quiet waters, especially at high tide, remind one of the Sooke and little suggest its character behind the great cliffs between which it emerges on this last portion of its course.

To reach its source you must follow its valley till you come to the great dam at Camp Five, swing to the east and then from Camp Ten climb by a mountain path the side of Mount Valentine, 3,200 feet, and striking across the broad summit, descend into Jordan Meadows, some 1,600 feet above the sea. Here in a basin some seven miles long, encircled by forested summits, is the wellhead of the Jordan. At one time the basin must have been occupied by a single lake, but today this survives only in Trout Lake at the north end. The remainder of the Meadows is a mixture of lakelets and pools connected by natural channels, of peat bogs, and of drier areas where the coarse pasturage is cut by deer paths. Occasionally low rocky ridges run out from the surrounding heights where the mountain hemlock and the yellow cypress give a distinctive character to the tree flora.

The Sphagnum Moss

THE water in the pools and their connecting channels has the brown color that comes from peaty soil, for the bogs, or muskegs, once covered what is now dry land. The great contributor of solid matter is the sphagnum moss. Its vertical growth culminating in the fresh green of its living portion and the character of its cellular structure bring the water below in constant contact with the atmosphere, as one can see by the moisture of the moss surface. It is interesting to note that this moist surface has a distinctive flora of its own. It is the familiar home of that curious insectivorous plant, the sundew, which makes up for deficiencies in the diet its permanent environment provides by enticing, trapping and consuming the small insects that visit it. It entices them by the red-staked and crystal-globed glandular hairs on its round leaves with their suggestion of agreeable food, it entraps them on their alighting by turning downwards and over them these hairs; and it consumes them by the ejection of digestive juices that absorb the nutritive parts of their bodies, leaving the remainder to dry and be carried away ultimately by the air. The tiny white flowers that are carried on a slender stalk above the leaf rosette at the base play a comparatively small part in the plant's economy, being relatively short-lived and without special attractiveness. Their height above the deceptive and destroying leaves ensures the safety of such flying insects as may visit them. The sundew's name expresses the appearance of the leaves with their globe-tipped hairs like tiny drops of dew.

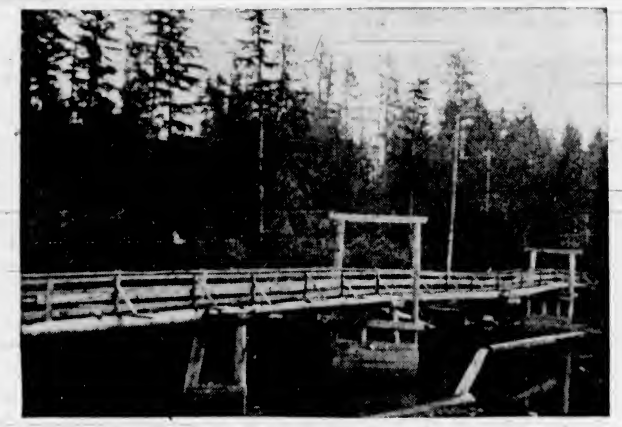

The Old Bridge at Jordan River Mouth.

The Old House at Jordan Meadows.

A common companion of the sundew on the sphagnum surface is the bog-cranberry, a slender trailing plant with small narrow leaves, turned over backward at the edge and whitish underneath. The reddish flowers, small and inconspicuous as the plant itself, produce a red fruit of an acid quality and delicious when cooked, superior in my opinion to the imported Eastern cranberries.

The older part of the bog, that is, toward the edge where soil is developing, is also the home of the swamp blueberry and the Labrador tea, and although I have not seen it there, as my visits have been too late for the flowering season, the kalmia, or swamp laurel, is sure to join these other two.

The Swamp Orchid

ON the moist sides of the ponds and streams the tall swamp orchid makes charming groups, growing to a height of five feet or more with a long slender cluster of pure white, sweet-scented flowers, perhaps the most conspicuously beautiful object in the Meadows. Hidden in the herbage grows an interesting white-flowered gentian, Douglas, its blossoms numerous and small compared with those of the blue swamp gentian. These are examples of the flora of the wetter parts. Where it is drier a great part of the area is covered with burnet or sanguisorba, a plant growing about two feet high with leaves very like those of the rowan or mountain-ash, and with long-stemmed flowers of a dark purplish red arranged in cylindrical spike-like heads an inch long and three-quarters in diameter. A herbaceous perennial, it belongs to the rose family. It, or rather a closely-related species, is well known in the British Isles, where it has, I believe, considerable value as a pasturage plant. Certainly the deer of Jordan Meadows seem to appreciate it.

The surrounding hillsides have a delightful flora of their own. The salal of the coast is replaced functionally by the tall blueberry, and specifically by a dwarf relative, the teaberry, so small as to be little noticed. A low-growing lily, the queen-cup, with pure white flowers, and, later, dark blue fruit, is one of the most attractive plants of midsummer, when the open forest floor is starred with its blossoms. In moist glades the yellow turncap lily attains a larger size than in the lowlands, and in the beds of the mountain torrents the golden flowers of one of the arnicas are conspicuous.

The Jordan leaves the Meadows at the south end, through a narrow opening in the forest wall after passing through a series of pools, the last of which is encircled by a deeply worn deer track. The pools and stream are alike abundant in trout, whose flesh is darker than that of those that occur in the clearer waters below the great dam, and rather rarely in the Summer at least a pair of wild duck may rise startled from the secluded waters. There is a deep stillness over the Meadows, broken only by the occasional notes of a bird or by the faint rippling of the infant stream over such a bit of rocky bottom as at the crossing near the old house. For long years the Meadows heard the sounds of settlement: the blows of the axe and the falling of trees. A house arose, a barn and other outbuildings. The furniture was made of the yellow cypress, and some of it still stands in the old rooms, now half filled with the debris of hunters' beds. A little Summer house and some garden pansies running wild amid the grass tell the visitor that the mind and hand of a woman gave a touch of the aesthetic to the pioneer life.

On to the Sea

SO through the gap in the forest the Jordan departs from the Meadows on its journey to the sea. The gap lies in a valley cut through the great wall of rock we crossed by Mount Valentine, and when the other side is reached the Jordan picks up Bear Creek, or what is left of it, from the earth-dammed reservoir at Camp Ten. Then the waters run westward to the reservoir at Camp Five. The traveler meanwhile, along this portion of its course, follows a trail partly in the valley and partly on the hillside on the south. The trailing raspberry and the dwarf cornel or bunchberry dot the ground with white blossoms, and he may hear a bear feeding in the blueberry thickets or even see one come out on the trail and, catching the stranger's scent, disappear abruptly into the cover.

At Camp Five the Jordan is met by Wye Creek, flowing from the west, and as its waters emerge from the great cement dam they are seen to be running once more to the south. From the summit of Survey Mountain, referred to in a previous paper, this valley has the appearance of a broad trench cut mile after mile across the landscape in the comparatively soft rocks of the ancient slaty shales and schists and along the direction of their strike. But from now on the Jordan crosses the strike of the Metchosin volcanics.

A descent into the actual bed shows how much the river has been diminished in body and so in force by the diversion of the water from the reservoir to the long flume that leads to the power-house at the sea. The great grey boulders are but the beginning of the train of them that marks the Jordan's bed from here to tidal water. There is still, it is true, enough water for a few trout, but the glory of the river has departed. However, its lowness has a compensation for the botanist, who can thus examine for some distance the flora of the western bank, here at least more prolific in variety of species. But first, before descending, I would call attention to an alien plant whose light yellow flowers brighten the banks of the little railway and the local road in this immediate vicinity. It is a British wild plant, the corn marigold, an annual species of the genus to which the ox-eye daisy and our garden chrysanthemums belong, and I understand was imported into the village at the sea from the misty Island of Skye and has since come up here. To Skye it came long ago as an importation from England. Such are the peregrinations of plants!

High-Bush Cranberry

ON the opposite side of the Jordan we shall find the high-bush cranberry, relative of our garden snowball. A rather showy representative of the louseworts, with pinkish flowers and a curiously turned horn-like proboscis in front is common. Two members of the heath family the false azalea and the copper-bush, grow in the thickets. The baneberry, distinguished for its close bunches of polished scarlet or white berries, is plentiful, and our native aralia, the devil's-club, may be met with. On the most barren soil grows Bongard's saxifrage, with toothed leaves and an open inflorescence of pretty white flowers, a plant interesting because of its production on the branches of the inflorescence of numbers of tiny plantlets which in due course, provided with leaves and so equipped for life's struggle, drop to the ground and take root. Writing away from home and without notes to refer to, these are the things that chiefly I recall.

To follow the river south is much too slow and laborious a business, so the narrow railway track is taken. Gradually the river is seen to sink lower and lower in its valley, while above it, through the thick forest, can be seen great perpendicular cliffs of rock whose faces have fed through the centuries the bed of the stream with massive blocks of basalt. A number of small tributaries come in from the east and pass under the railway and flume. Chief of these is Alligator Creek, whose name is not due to the semi-tropical monster but to our little grey lizard, to which popular speech has whimsically given the name of "Northern alligator." This stream is larger than the others and in the rainy season is a forceful enough torrent, but I have only seen it at low water, when it comes winding down through a tangle of boulders, like the Jordan on a diminutive scale.

Among Wild Fruit

ALONG our way at midsummer the air is richly scented with the flowers of boykinia, here at this season the most abundant of flowering plants. But most pleasing from another point of view, the hot and thirsty traveler's, on a late June or early July day, is the abundance of wild fruit. The salmonberry, the high blueberry, and the wineberry or red huckleberry here develop their respective fruits to a size I have never seen equalled elsewhere, and their size is paralleled by their flavor. Not only does the pedestrian appreciate this richness, but the bears do also. It is not surprising to be told that as many as half a dozen together are sometimes seen on these berried hillsides enjoying the harvest of fruit.

The Jordan may be reached again with ease at the Sunloch mines, but this means going south past Camp Two, with its small reservoir, and then taking a trail that leads upstream parallel with the river. Here another narrow railway was built years ago, and it is along its gradually disintegrating grade the trail leads. The river can be heard far below, and as the mines are neared glimpses of its waters, as they go tumbling over the boulders in snowy cascades, can be had. At the mines it is possible to get down to the river bed, which has not improved with distance, and is more than ever a mass of stupendous boulders. The river falls over a rocky wall into a pool just below the point where a shaft enters the cliff on the opposite shore and a little way in passes under the bed of the stream.

Both coming up this trail and from the West Coast Road beyond the bridge, glimpses can be had of the last canyon of the Jordan, below which it emerges at the level of the sea and becomes tidal. Peaceful and quiet is the last reach except where a truckful of great logs crashes down into the water to form part of some seagoing boom.

Reminiscences

By ANDY MacNAB

I'D a gran' set o' men working for me when I was manipulatin' metal. Most of them were handy men, for enstance, some o' them were grand doctors. It was a common thing to pick a metal filing out of an eye with the blade of a knife.

I remember a laddie coming with a bad cut hand. The foreman (his father) squirted a mouthful of tobacco juice on it and sed: "That'll stop tha bleedin', Johnny. Dinna greet."

Brass founders' fever—that's a gran' thing tae get. I canna describe it proper, it's a kind of cross between the day after the night before, influenza, the measles, malaria, and a few other things, and you just feel like a rotten egg. The factory inspector ordered milk to be fed the men. They emptied the milk down the sink and swapped the bottles for good Scotch whisky. The inspector also ordered soap and towels. I think the towels were washed once in ten years and the soap was rubbed on boots to soften the leather.

It was quite a pretty sight casting, a pale bluish white vapor, falling like snowflakes, and real enjoyable to breathe, I mentioned whisky. It's a queer thing that the best and finest workers were ale addicted tae tha bottle. I've watched many an engraver so shaky he could hardly button his jacket, and yet he'd turn out a piece of the finest work, correct to a hair.

I had one fine old fellow, an old soldier (mostly in India) and when his pension came he'd disappear for a fortnight. Then he'd come back and ask to be taken on again. His jacket would be buttoned up to the neck, and he looked a wreck. At dinner time he'd ask if I could oblige him with threepence, and at night, sixpence. No, he wouldn't take more for two or three days. Then by degrees a change would come; a pair of cuffs hung on a nail while he worked, then a dickey would appear; after pay day his coat would be unbuttoned at the neck, and he'd be no longer a wreck till next pension day. But here's the point: Pension day or not, he never let me down if he knew I depended on his work.

Regular Bad Case

ANOTHER regular bad case, but a fine workman, used to beg me not to give him his full pay, but just threepence or fourpence at a time. Yet, when the fair week came and everybody on holiday and more or less drinking, he was the man who came in every day to do work that had to be done, holiday or not, and I could depend on him.

Once, however, I dropped in to make sure. The poor wretch was shaking like a leaf. A rat had run across the empty factory floor and he thought he'd "got 'em again." I took him into my room beside me to finish the job.

Then there was one who took fits occasionally. The apprentices were set to sit on him till he got better, and after a bit he'd get on with his work.

One of my men brought in about a dozen tools to sell. I took them. In about a week he brought another lot and I bought them. And again, and again, and I took a look around and found I had been buying my own tools. Such is life.

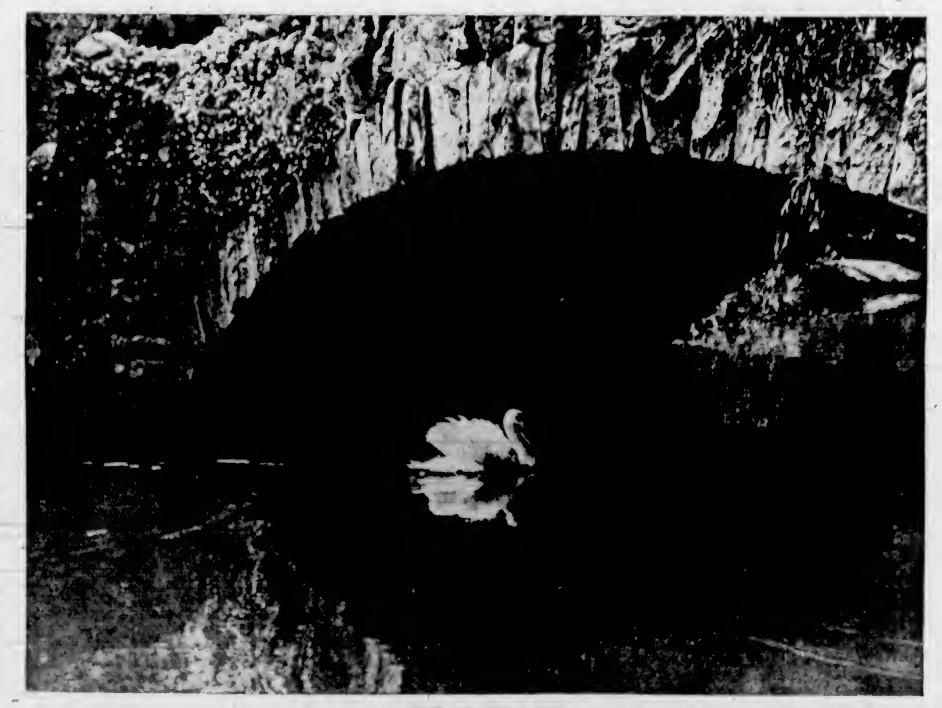

A QUIET AND RESTFUL SPOT —Photo by Cyril Wightman

One of the Most Photographed Spots in Victoria, the Stone Bridge in Beacon Hill Park, but This Time the Photographer Included a Swan to Add to the Charm to the Scene.

Practice Witchcraft

LATEST statistics on witchcraft in Rumania show that at least 150,000 persons are engaged in sorcery, fortune-telling and similar occupations.

It is estimated that one in every hundred Rumanians practices "occult sciences." No peasant will go to a qualified doctor before consulting first the village sorcerers. Some of the most popular Rumanian witch remedies are mummy powder for typhoid fever, black beetle soup for kidney diseases, and dog's fat for anaemia.

Guardians of Health

(Continued From Page 1)

free of cost, to be examined and weighed, and if necessary referred to their own doctors.

Then there are also classes given by the head nurse, Miss Creasor, in health instruction and mother-craft, of which during the past year 780 women benefited from the forty-one classes given. Teaching the present generation to help care for its own health is an important item of the work.

How does the V.O.N. carry on? How is the staff of highly-trained nurses paid? and who pays for the upkeep of their cars? Where too, are found the blankets and clothes—and the odd ton of coal given to the poor?

First of all, those patients who are able, pay the full cost of a visit, while a small percentage of patients are covered by insurance policies. Perhaps it speaks for itself that of 11,560 visits paid during the past year, 75 per cent were free.

Then grants are received from the Provincial Government and municipalities, which constitute less than half of the amount required.

It is, therefore, due to the efforts of the board that the major portion of the sum necessary is raised, and by a generous response from the public, including service clubs and women's auxiliaries, who realize it is a privilege to share in this splendid service.

There has been a generous response to the V.O.N. appeal during the past week, and the committee is anxious to realize the sum of $5,000 by June 6, on which date the tag day will be held. No contribution is too small to help augment the funds of this great humanitarian work.

One-Man Law Court Goes Into Jungle

ONE of the world's strangest courts of law has sat in a clearing of the New Guinea jungle.

The defendant was a native. He had been arrested by a young Sydney solicitor, Jack Hepburn, acting as patrol officer. For the arrest, Hepburn issued himself a warrant.

In the absence of any other officials so far from civilization, he had to order the prosecution before "J. Hepburn, Esq., Magistrate." The court opened. J. Hepburn, for the prosecution, laid his case before the court. J. Hepburn argued for the defence. J. Hepburn, Esq., Magistrate, then found the native guilty and convicted him.

The next step was to issue Acting-Police Constable J. Hepburn with a warrant to jail the prisoner. This done, the prisoner was locked up, and Acting-Jailer J. Hepburn issued a receipt for his charge.

Warrants, affidavits and all other documents were then sent to headquarters for the records.

Now plain J. Hepburn has returned to Sydney to become a solicitor again.

French exports of wine to Britain during March were the highest known for ten years. During the month Britain took 261,346 gallons of French wines, including 240,000 bottles of champagne.

France Will Observe the World War Battle

ALREADY great preparations are being made in France to celebrate one of the greatest of the World War battles—the Battle of Verdun, the twentieth anniversary of which will be observed this year.

French, British, Germans, Canadians, Americans and representatives of other nations will be invited to Verdun by the thousand to take part in the ceremonies there. They will assemble at Bar-le-Duc on July 11 and hop into military lorries, just as they did in the World War, when a long advance was to be made to the front line. They will then move on to Verdun along the "Sacred Way" of Douaumont, the fort which saw the worst fighting of the war. There the war veterans of today will stand guard over the graves of their companions who fell twenty years ago. There are some 12,000 of them buried there, and a similar number of war veterans will stand guard. All through the night guards will be changed every thirty minutes, and the ceremony will end with all the veterans present taking a pledge to do their utmost that "it shall not happen again."

German Holiday Cruises

BERLIN (BUP)—Holiday cruises or seaside vacations in perfect comfort for 14,000,000 German workers is a plan evolved by Herr Hitler.

Dr. Robert Ley, leader of the Nazi Labor Front, in announcing that this scheme for mass holidays every year was to be working completely within four years, revealed that the number of liners to provide special sea cruises for workers is to be increased from the present five to thirty, while five special seaside resorts for workers are to be built.

Workers going to these holiday resorts will not even need to bring a bathing costume. Dr. Ley points out that for about seventy-five cents a day a worker will be provided with transportation, room and board and a bathing costume at these resorts, enabling him to have a fortnight's holiday at the cost of one day's holiday at present.

Rumania has come down heavily on the lover who "swanks" in a new penal code. Anyone who seeks to obtain the love of a girl by pretending to be richer than he really is or falsely claiming a title is liable to three months' imprisonment under the code, even if he really intends to marry the girl.

Inspect perennial borders and order seed of plants you want. Get them going now and you'll have plants next year.

A Page For CHILDREN

Lord Willingdon

MANY young people in Victoria remember Lord Willingdon, who was a former Governor-General of Canada. He took special pleasure in visiting schools and in talking to the children who are now young men and women.

Since then he has served a term a Viceroy of India. There he and his wife have won the goodwill of all the people. He is back in England now, where he has been received with honor. It is hoped you will all read the following article, which appeared in The Children's Newspaper at the beginning of May. Canada is proud of her Governors-General and follows their after-careers with interest and affection.

Lord Willingdon's Good-Bye to India

ONE Viceroy has gone from India, and another governs in his stead.

Lord Willingdon leaving Bombay met Lord Linlithgow arriving, and the two, at this parting of their ways talked together for some hours at Government House. Only those who know India may guess what the Viceroy who has administered its vast complexities in the years while they were being recast had to say to the Viceroy who has to administer the new order.

What India Felt

BUT we know what India felt and had to say about the departing Viceroy. At Delhi, where thirty-seven ruling princes gave a farewell banquet to him and to Lady Willingdon, the Maharajah of Travancore, speaking for the others, said Lord Willingdon had worked with rare patience toward the ordered development of India as a self-governing unit within the British Commonwealth. To that unit the Order of Princes had a special contribution to make. Lord Willingdon had been in a very real sense the head of Indian society.

As head of it, Lord Willingdon chose the moment to put aside the compliment to himself and beg the princes not to lose the opportunity to come forward to play a part in the government of their Motherland. That the appeal did not miss its mark was shown next day, when all the princes met to see their guest of honor off at the railway station.

Lord Willingdon say good-bye to each, and the great mass of common people said their good-bye in bursts of cheering and in singing "Auld Lang Syne." The cheering and the singing went on till the train was out of sight.

The Last Word

BOMBAY, the port of departure, was the last Indian city to echo the tribute paid at the capital to the Viceroy's statesmanship and his sympathy with Indian aspirations. In New Delhi the Indian princes spoke. In Bombay the municipal corporation had the last word.

"Your Excellency's personal qualities," said the address, "have won you a host of friends among the people of this country. From the day you set foot on Indian soil you discouraged anything savoring of racial distinction in the relations between Indians and Englishmen. By your unremitting zeal in breaking down social barriers you have, we feel, rendered a great service to the Empire."

On all sides was praise for the man as well as for the Viceroy. One of the most famous of Governors-General, Lord Dufferin, said that every new Viceroy came to India with head uplifted by the chorus of praise accompanying his appointment. He was fortunate if he left it without taking away his diminished head tucked under his arm, like the legendary Irish saint.

Lord Willingdon leaves India with his head carried higher than when he went there.

Washing-Up Is Such a Bore

—Photo by Harry W. Frees.

How, how I hate this washing up. It always seems to me
That washing up is such a bore—especially after tea.
But Snowypaws is not like me. She earns my warm applause,
She says, "Poor Mother, do sit down and rest your weary paws,
I'll wash the cups" and dry them all without a single smear."
And so she does. Kind Snowypaws. You are a perfect dear!

"Dare to Be a Daniel"

"BLESS 'ee, lad—If thee goes on like that thee'll eat th' poor auntie out of house and home!"

Susan Watts, taking tea with her friend Martha Wall, cast an eye of disapproval at a thin little boy who was just beginning his third singing honey, a hot buttery Yorkshire scone. Danny, the boy, blushed scarlet, and his aunt, who was very thin, too, and very anxious looking, said:

"Nay, Susan, dinna go chuntering at the lad, he's growing fast and I'll not have him clemmed."

Susan sniffed and raised her teacup with a graceful crook in her little finger; for, although she had a sharp tongue, she was very genteel in company. "How old be 'ee, Danny?"

"Thirteen, come April, ma'am."

"Well, 'ee ought to be settin' aboot to find a job, lad. It's fair time ye did summat and paid poor auntie there a mite back for all her's done for 'ee since thee was a baby and all."

"Dinna say more aboot that, woman," said Martha. "Danny's a good lad, and he'll find work when the time comes."

"Well, I doot it, Martha; for I never saw such a small peaky little chap, and nobody would ever take him for a Daniel. With a fine name like that, he ought to be a reet braw lad and ready to face a den of lions for the Lord's sake."

"That's enough, Susan Watts. Danny lad, we'll excuse ye now. Be off to meet Maggie. 'Tis her night off, and I'll not have the lass walking home alone."

The boy rose, and taking his cap from a nail, went out into the windy street with his face still scarlet and his eyes full of tears.

"Small, peaky little chap," indeed; and as if he and Maggie could help being left orphans when they were babies, with Aunt Martha as their only friend in the world. He envied Maggie, who was a year older and already earning her own living as a little kitchenmaid in one of the big houses in the neighborhood.

The family treated her well, and twice a week she came home full of tales of their doings, and once a month she proudly brought home her wages to her aunt. Maggie was one of the lucky ones.

"I may be nobbut a kitling," thought Daniel bitterly, "but I'll show Susan Watts I can do summat," and he quickened his steps, for in front of him he saw Farmer Judd's gig turning into the farmyard.

The farmer sprang down, and Danny, approaching him timidly, said, "Please sir, are ye wanting a lad?"

"What for do 'ee ax that, boy?"

"Because I be wanting a job, sir, and I'm rare and fond of horses."

"Are ye, indeed? Well, when I want a lad to help with my horses, I'll get 'un with fine braw arms on him, not a pair of sticks like yourn. Be off with ye, sonny."

Always sensitive about his smallness and thinness, Danny again went scarlet with shame and left the farmyard with his heart full of misery.—My Magazine.

(To Be Continued)

The Leafy Month of June

THIS is the last day of May. Tomorrow is the beginning of June, and before its thirty days are over, the holidays will be here. What delicious days they are! Summer is here in all her beauty and fragrance.

Fruit blossoms and Spring flowers are gone, it is true, but roses and a myriad others have taken their place. The broom is still a glory. Do you know these lines of Burns?

"Their groves of sweet myrtle let foreign lands reckon,
Where bright-beaming Summers exalt the perfume;
For dearer to me is you glen o' lone breckan,
With the burn stealing down through the lang yellow broom."

We are apt to forget the beauty of our ferns and mosses in the delight of our garden flowers. Yet they embroider the banks of our streams and waste places with their graceful beauty. It is a pity that our native maidenhair fern should have been so often carried away. It seldom flourishes in gardens to which it has been transplanted. It should be left for the pleasure of those who can go to see it growing.

The long, long days of the coming months should not be wasted. The out-of-doors call all who have leisure to enjoy them. In the Far North it is the time of the Midnight Sun. Yet even in Victoria there are many hours of daylight in which to be happy.

For three weeks there is still work for children to do, and then comes your long playtime. Many of your teachers are looking forward to the Summer School, when they may forget that they are grown-ups and become children again, learning new lessons or remembering old ones. They will not enjoy their holidays less because of the change of work. They will meet old friends and make new ones. Their lessons will be carried to many parts of the province, and children will be happier and better for the weeks spent in Victoria.

June calls us all to be merry and happy, and children should answer and heed the call. It is your Summer time, little folks.

Work for Boys

BRITISH Columbia lads who, when midsummer holidays come, have nothing to do, but have courage as well as health and strength, are being offered a chance to earn their living, as well as a business, in the woods and mines.

Lumbering and mining are two of the chief industries of the province. There is need for more workers in each. The work is not easy, and no one who is afraid of hard labor need apply. But it offers a chance of independence and an opportunity to acquire skill and knowledge. City boys will miss some of the pleasures and amusements to which they have grown accustomed. But there are many wholesome pleasures in an outdoor life, as well as difficulties to overcome.

It may be taken for granted that the camps to which the boys are sent will be well managed, and we may hope that the young fellows entering them will grow to be useful, self-respecting men. It is hoped a number of boys in Victoria will embrace this opportunity of escaping the evils and temptations of enforced idleness.

A Shakespeare Collection

THE great and busy city of Birmingham has a wonderful collection of the works of Shakespeare. In its free library there are 23,000 volumes of the plays and poems of that great writer. They are in fifty-two languages. The collection was first opened sixty-eight years ago with 1,239 volumes. Now lovers of Shakespeare can learn his story and study his works in whatever language they speak.

Birmingham is the capital city of Warwickshire. With its great forges and workshops it is very different from peaceful Stratford-on-Avon, the great poet's home. Birmingham does well to be proud of him and to help to make his works known.

More than thirty-five different nationalities are represented among residents in Singapore, a recent census reveals.

A Friend of the Stranger

PHILIP Thornton has written much about the music of the East and has traveled in Northern Africa. Most of us think of Morocco as a land of pirates. The Children's Newspaper publishes a story that shows kind and grateful hearts are to be found among the Moors. It is taken from a book by Mr. Thornton called "The Voice of Atlas." It says:

Mr. Thornton was stranded in a village high in the Atlas Mountains, hungry and quite unable to make himself understood in the dialect of the people who lived there.

He sat down by the roadside in despair, wishing he had never left England, and feeling completely alone and friendless.

Presently along came a man who smiled at him and said in perfect French, "Are you staying here long, my friend? And have you eaten lately?"

Hurriedly Mr. Thornton explained how his conveyance had broken down, and asked if the stranger could tell him of a hotel.

"Hotels there are not—for you are in the mountains, not at Casablanca! But if you would care to come and eat in my house I should be honored."

Thankfully the Englishman followed his Berber host along the dusty road to his residence, where he was graciously received, given a suite of three rooms, and invited to stay a few days till the weather improved.

He learnt that he was not the first lonely traveler so befriended.

His host's father had been saved from execution through the intervention of an English diplomat, and he, too, desired to be good to strangers. So he told his sons that they were never to sit down to meat until one of them had gone out to see if there was a stranger in need.

It would be hard to find a prettier example of gratitude. We wonder if the English diplomat ever knew what followed on his act of mercy?

Princess Daisy

FIVE years before this century began a Dutch lady, Mrs. Grothe Twiss, wanted to raise money for shelters for the poor. Her plan was to make the most beautiful doll in the world and to sell tickets for her.

She went to England, bought a very lovely doll and called her Princess Daisy.

The princess had a wonderful trousseau: Long clothes, short clothes, party frocks, cloaks, several sets of underclothing, a christening robe of lace over satin, nightgowns, sheets, and cot covers were provided, all most beautifully trimmed and embroidered. Daisy also had a baby basket, with ivory toilet things, a silver porringer, a gold brooch, and a real pearl necklace with a diamond clasp. With her silver plate, jewelry, and lovely garments the doll was awarded a gold medal at the International Exhibition at Amsterdam.

A great many tickets were sold but the winner could not be found. At last several Englishwomen clubbed together and bought the doll. It cost them about $15,000 and they gave her to Queen Mary for her little daughter Princess Mary, who long ago left her palace home and now has two fine sons of her own.

The Queen thought Princess Daisy much too fine and valuable for any little girl to play with. As bright and new as she was forty years ago she has been presented to the children's gallery in Bethnal Green Museum.

Their the little girls of the district can see how their great great grandmothers dressed when they were small if their parents were very rich. The Queen must have felt sorry to part with a childish treasure kept so many years.

The Wasp and the Wren

HERE is a queer little piece of natural history. A small wasps' nest hangs under the veranda roof. A wren who has a nest in the wall near by flew up under the wasps' nest, snatched out a fat white grub, and carried it away to her babies. How did she know there was a grub there? The wasps have moved house away from kidnappers, the nest has fallen into disrepair, and will be demolished. —E.M.

Broom Time

By ETHEL M. WOOD

ON a scintillating day in June I walked through one of Victoria's little by-ways, where there are no sidewalks and the wildflowers and shrubs are allowed to grow in their own sweet way, little by-ways in the heart of the city which add so greatly to its charm.

Here I saw two little children, a boy and a girl, playing in a great patch of golden broom. They were pulling down the branches in order that they might stand on them, chattering to each other the while. As I passed by, a gentle voice called to them: "I don't like to see you breaking down the broom, darlings."

"Oh, but don't you see aunty dear, this is Heaven, and we are walking on the golden streets," came the answer.

There is a great deal of Heaven in Victoria in broom time, when every bush is a cloud of gold. Of Beacon Hill Park this is especially true, where one may stand half way up the hill and see nothing but a great sweep of shimmering gold, sparkling blue sea, and for background, the great barrier of the Olympian Mountains, steel-blue and white crested, rising up into the sky. A view unsurpassed by anything of its kind in all the world.

Shoulder deep in this golden glory stood two little children, a boy and a girl, hands tightly clasped, tongue tied at the wonder of it.

They had but lately come down from the Yukon, where they had lived their lives of eight happy years.

"It's like Heaven," she whispered, and there were tears in her eyes.

"Yes," said the boy, squeezing the little hand so that it hurt. Turning away he raced up the hill, she following him.

Accustomed to boundless space for a playground, to miles of wildflower garden in the Spring, and to them, no less lovely sparkling snow in Winter, they found the town oppressive, the houses too close, and too many of them. But here was a playground after their own hearts.

They sat down on the bench at the top of the hill under the flagstaff, where they could see the water and the boats passing, and talked about the games they would play here.

They said it was like Heaven with streets of shining gold. And to play Heaven there must somehow be angels.

Their imaginations were keener than the average child's and no matter how fantastic their games might be, no one had ever laughed at them. Kathleen's father was the missionary in the North, and Donald's father was the doctor, so that their games were apt to be tinged with religion or hospitals.

Their home for the next few years would be in Victoria with Kathy's Aunt Alice. Now Aunt Alice helped to take care of the chorister's surplices, and Donald, being possessed of a sweet voice, had promptly been placed in the choir. His surplice would be one costume for an angel, and he would borrow another for Kathy; and they would make golden crowns of the broom flowers.

"And sing about golden crowns and the sea?" cried Kathy. "And act it all," continued Donny. "The scenery is all there. The glassy sea, and—and we could sing 'All Things Bright and Beautiful.'" He waved his young arms toward the hills, this embodiment of a beautiful child spirit, and the little kindred spirit beside him danced in an ecstasy of joy.

"Let's go home and make crowns," she said, "and play tomorrow." Clutching his hand they raced down the hill through the golden fragrance and home.

On the next afternoon motorists driving through the park were arrested by the sound of sweet singing, which seemed to come from the bushes near the sea shore. They stopped to listen.

"Holy, Holy, Holy, all the saints adore Thee," sang children's voices. Then something white waved above the bushes. They drove on up the hill to see where the lovely sound came from. Other cars followed till the road was filled with motors. There they were. Two little children, a boy and a girl, with her curls blowing in the wind. They both wore something white, and wreathes of broom blossoms on their heads.

They were not shouting, but singing reverently, "Holy, Holy, Holy, all the saints adore Thee, casting down their golden crowns around the glassy sea." They sang the same lines over and over, suiting the action to the words, waving their white wings, casting down their golden crowns before Him. Then they would replace their crowns and sing it all over again.

It was a beautiful and touching sight, bringing tears to the eyes of many who watched them.

Then the spell broke.

The children saw that a crowd had gathered, and realizing that all these people were watching them, they fled, tearing off the surplices as they ran down the cliff and out of sight.

Author's note: The two little children were on Terrace Avenue in 1920. As grown-ups they may remember the charming incident.

Morning Music

IT is hoped that among readers of this page there are students of the Victoria High School. They all know that one of the most pleasant features of their school life is the morning assembly in the school auditorium. Younger readers who have not yet entered High School may look forward with pleasure to the days when they, too, shall share in these exercises.

Several years ago the former principal, Mr. Ira Dilworth, inaugurated a series of daily talks on musical subjects, which were illustrated by records on an excellent electrola purchased by the students themselves. This feature is now being excellently continued by Mr. Reginald Hammond, a member of the school staff.

A recent programme for a week will be a fair sample of the character of these talks. On four occasions record numbers were presented and explained to illustrate how the harmony in a musical symphony is developed.

First, a violin solo by Yehudi Menuhin, then a duet by Menuhin and his teacher, George Enesco, later a quartette by the Hart House Quartette and finally a complete symphony, followed by successive numbers.

On other occasions the life story of a composer, the musical background of a composition or other facts of interest concerning the special number are presented to the student body.

All in all, this is one of the most delightful features of High School life, and is enjoyed immensely by boys and girls alike.

A Happy Party

DEAR Doctor Paul and fifteen of his old pupils of Nanaimo spent a happy day together recently. From far and near they came, those old boys and girls, to show the love they had hidden deep in their hearts for the teacher who had come across two oceans from his home in Aberdeen, Scotland, and from Japan, where he had stayed on his way to work.

Presiding over the meeting was Mr. John Shaw, who had prepared some of the boys for their entrance examination, and who is held by them and all others who were his pupils in highest esteem. Some of the pretty mischievous girls of fifty years ago were white-haired grandmothers, and the boys, among which was our old fire chief, Vernon Stewart, and his older brother, could look back on work well done. Jack McGregor, who planned the party, has proved himself a very brave man. One, at least, of those merry girls of long ago, Pauline Haarer, is still a teacher. It would not be easy to count the little folk who under her guidance have learned to love learning.

All these old pupils brought to Dr. Paul the tribute of gratitude and love. In Victoria there are very many who share the affectionate feeling which was so fittingly shown by the old boys and girls of Nanaimo.

Seven Times Four

Heigh-Ho! Daisies and buttercups,
Fair yellow daffodils, stately and tall!
When the wind wakes, how they rock in the grasses,
And dance with the cuckoo-buds, slender and small!
Here's my two bonny boys, and here's mother's own lasses,
Eager to gather them all.

Heigh-Ho! Daisies and buttercups,
Mother shall thread them a daisy chain;
Sing them a song of the pretty hedge sparrow,
That loved her brown little ones, loved them full fair;
Sing, "Heart thou art wide, though the house be but narrow,"
Sing once, and sing it again.

Heigh-Ho! Daisies and buttercups,
Sweet wagging cowslips, they bend and they bow;
A ship sails afar over warm ocean waters,
And haply one musing does stand at her prow,
O happy brown sons, and O sweet little daughters,
Maybe he thinks on you now.

Heigh-Ho! Daisies and buttercups,
Fair yellow daffodils, stately and tall—
A sunshiny world full of laughter and leisure,
And fresh hearts unconscious of sorrow and thrall!
Send down on their pleasure smiles passing its measure,
God that is over us all!

—Jean Ingelow.

Vitai Lampada

There's a breathless hush in the close tonight,
Ten to make and the match to win—
A bumping pitch and a blinding light,
An hour to play and the last man in.
And it's not for the sake of a ribboned coat,
Or the selfish hope of a season's fame,
But the captain's hand on his shoulder smote,
"Play up! play up! and play the game!"

The sand of the desert is sodden red—
Red with the wreck of a square that broke—
The Gatling's jammed and the colonel dead,
And the regiment blind with dust and smoke.
The river of Death has brimmed his banks,
And England's far, and Honors a name,
But the voice of a schoolboy rallies the ranks,
"Play up! play up! and play the game!"

This is the word that year by year,
While in her place the School is set,
Every one of her sons must hear,
And none that hears it dare forget.
This they all with joyful mind
Bear through life like a torch in flame,
And falling, fling to the host behind—
"Play up! play up! and play the game!"

—Henry Newbolt.

GENEVA (BUP).—Louis Paris, a laborer, has been crowned "The Macaroni King of 1936" at Geneva. In competition with fifty others, including six women, he won the title by eating more than five and a half pounds of macaroni within ninety minutes. Henriette Villa, first among the women, ate three pounds.

A Clever Robin

By A LOVER OF BIRDS

Editor, children's page.

Dear Editor,—I think you will be interested to hear about the wisdom of a robin. The other evening we watched a robin trying to get a narrow strip of cloth (about two-and-one-half feet long) out of an oak tree. She had got the tape from the ground and in taking it into the tree it had got caught on one of the lower branches. She pulled on one end, then went farther up the branch and pulled at the middle. The wind was blowing, and as the oak bark is rough it made the task difficult. However, that little bird worked hard, and when she got the tape off that branch the end wound around a twig, so my sister and I got a chair and tried to get it down. We couldn't quite reach and it broke in half. The robin scolded while we were busy, then left it for the night. The next day the piece was gone, so we think she must have taken it for her nest.

The birds always build in our garden (since we don't keep a cat). Some years we have three or four nests and spend a lot of time watching the little ones learn to fly. Field sparrows and robins make their home here, and last year we had a quail family. It was interesting to see the babies (about half the size of newly-hatched chicks) running around the garden after their parents.

A robin built her nest quite close to the house and we watched the birds fly off one by one. The last one would jump up onto the side, look over, get scared and would get back into the nest. Finally the mother came along and pushed him out.

Once a sparrow built a nest in the clothes pin bag, so we had to do without the pegs till the babies came out.

Yours respectfully,
RUTH E. HOGARTH.

2350 Lee Avenue, Victoria, B.C., May 20, 1936.

Your editor is very grateful for your interesting story.

The Twenty-Fourth of May

By JOHN BECKWITH

The twenty-fourth of May
Is the Queen's birthday;
That's a verse we all should know,
Even little children, so.

Look out for the big parade,
Heading it is the fire brigade,
There are clowns in hundreds there,
On a bicycle there's a bear!

There is the Mayor in his high hat,
If I were the Mayor, I'd be like that,
There are some funny motorcycles,
They are funny vehicles!

There's a man giving candy
To all the boys that come in handy,
I'm sure every one of you will say
You've had a happy time this twenty-fourth of May.

Two Sons of Kings

ENGLISH papers have reproduced pictures of two boys. One of these is Farouk, the handsome son of King Fuad of Egypt, who died not many weeks ago. The lad is seventeen years old and takes the title by a regency until he comes of age. He has many cares on his young shoulders for, like many other nations, the people of Egypt are in a very disturbed state. "Uneasy lies the head that wears a crown" is true of royalty in many palaces in these days.

The other is the son of Haile Selassie, who was Emperor of Abyssinia, but is now an exile. He is eleven years old. Is there a schoolboy in Victoria who would change places with either of these sons of kings?

A Tyrant

The tartness of his face sours ripe grapes. When he walks he moves like an engine, and the ground shrinks before his treading. He is able to pierce a corslet with his eye; talks like a knell, and his hum is a battery. He sits in his state as a thing made for Alexander. What he bids be done is finished with his bidding. He wants nothing of a god but eternity, and a heaven to throne in.—Coriolanus

Suburb and Country

AGRICULTURE IS A FIRST PRINCIPLE: ON IT RESTS THE LIFE AND HAPPINESS OF MANKIND—Julian A. Dimock

Planting Chrysanthemums

THE early-flowering or border chrysanthemum is a hardy perennial—that is to say, it is safe in most seasons to leave the plants outdoors throughout the Winter with little or no protection. But, in order to increase stock, and, incidentally, produce flowers of the best quality, it is customary to raise plants each year from cuttings. These are obtained in February or March, and are rooted in sandy soil in a greenhouse.

If early-flowering chrysanthemums are to be grown principally to provide flowers for cutting, it is advisable to plant them in more or less formal beds. They can be ranged in rows three feet apart, with eighteen inches from plant to plant, though, perhaps, an even better method is to alternate wide with narrow rows, the former being four feet apart, and the latter two feet. Then, when tending the plants, the gardener can move freely down the wide alleyways.

The production of cut flowers is by no means the only value of the border chrysanthemum. It is also an excellent plant for garden decoration, for which purpose it can be grouped in the herbaceous border or associated with bedding plants. Not its least valuable feature is the way in which it will stand transplanting at almost any stage of growth. In consequence, many gardeners prefer to plant chrysanthemums in rows in an out-of-the-way place, even though the plants are intended for garden decoration later on. They are removed to the flower garden just as their blooms commence to expand.

Preparation of Ground

WHATEVER the ultimate plan of cultivation decided upon, the ground for chrysanthemums should be well prepared. A large quantity of animal manure is not desirable, but a moderate dressing is good, if it is well rotted and thoroughly mixed with the soil. A common mistake is to trench the ground and spread manure in layers at the bottom of each trench. The plants are then on short rations until their roots reach the manure, when they get more nourishment than they know how to use. The result is uneven growth, cracked stems and, ultimately, unsatisfactory flowers. These are results best avoided if possible.

Bonemeal, providing it is finely ground, is always a good fertilizer for chrysanthemums, and can be sprinkled over the beds after digging, at the rate of four ounces per square yard. Later it should be forked or hoed in. It should be remembered, however, that coarse bonemeal is of little value, for it is dissolved so slowly that the chrysanthemums will have finished flowering before much of it is available. The position chosen for chrysanthemums, whether in reserve beds or in the flower border, should always be sunny.

Very forward cuttings are usually placed separately in pots some weeks before the time for planting out. This is a good plan, because it prevents the plants from becoming starved and drawn through overcrowding, and simplifies the actual task of planting out. It is only necessary to tap each plant as carefully as possible from its pot, loosen the soil and roots at the bottom of the ball, and place it without further disturbance in a hole of ample breadth, prepared with a trowel. Do not plant too deeply; it is sufficient if the cutting is half an inch deeper in the open ground than it was in its pot or box.

If chrysanthemums are to be planted directly from the boxes in which the cuttings were rooted, it is advisable to give the soil a thorough soaking with water a day in advance. Then, if the side of the box is carefully levered off with a screwdriver, it will be a fairly simple matter to lift the plants out one at a time with a trowel, or, better still, a small hand fork. Avoid all unnecessary injury to the roots and keep as much soil around them as possible; this will prevent any serious check to growth.

Plant Firmly

IN all planting it is most important to make the soil thoroughly firm around the roots. Press it down firmly with the knuckles of both hands, and a few days later examine the plants again and firm any that appear to be the least bit loose. It is a mistake, however, to leave the surface patted down hard, as this would encourage unnecessary loss of soil moisture, so, after planting, run a Dutch hoe very lightly over the surface soil, taking great care not to hit and injure any of the tender shoots.

Watering after planting is not usually necessary. Even if the plants flag a little at first they will recover after a day or so, unless the weather is unusually hot and dry. But, of course, during a spell of drought foliage must not be allowed to suffer severely. The ideal weather for planting is when showers are promised, but the only thing to avoid if possible is working when a May heat wave is in being. If the planting must be done under such adverse conditions, then water thoroughly overhead at once, and shade the plants with sheets of paper.

Stopping, staking and training are subjects that may be left till they become seasonal a few weeks hence.

Many Factors Enter Into Question of Applying Fertilizer to Soil

THE primary function of commercial fertilizers is to furnish in available form one or more of the three elements of fertility, nitrogen, phosphoric acid and potash. To predict with a fair degree of precision the amount of these elements necessary to apply to the soil to produce maximum yield is, states C. H. Robinson, Dominion chemist, Dominion Experimental Farms, an extremely difficult matter. Factors, such as texture of the soil, available plant food already present in the soil, previous manurial and cropping treatment, soil reaction, climatic conditions and drainage, may affect the results obtained from the application of the added fertilizing constituents.

While it has been customary to give particular attention to the nature of the crop in deciding on the fertilizer, it is being recognized more and more that a knowledge of the amounts of available fertilizing constituents present in the soil is of importance. With such data on hand, the effect of an abnormal deficiency or over-abundance of either nitrogen, phosphoric acid or potash may be overcome to a very considerable extent by an adjustment of the ratio between the plant food elements furnished in the fertilizer. For example, the 4-8-10 mixture is considered to be an excellent one for market garden and potato crops but, if it is known that the soil is exceptionally well supplied with nitrogen, it is possible that a fertilizer containing less nitrogen would prove more profitable.

Other Deficiencies

FURTHER, an insufficient supply in an available form of elements other than those supplied by the commercial fertilizer may seriously affect crop yields. If the soil is strongly acid and low in lime content, this condition must be corrected for best returns from the application of fertilizers, particularly in the case of legume crops.

In certain of the potato growing districts of New Brunswick it has been found that the addition to the fertilizer of a small amount of a magnesium compound, such as ground dolomite or kieserite, overcomes poor crop development thought to be brought about by an insufficient supply of available magnesium in the soil.

A certain measure of success in the control of physiological disorders of crops has been obtained by the application of trace elements, such as boron and manganese. Particular attention is being given to the use of small dressings of borax as a means of control of brown heart in turnips and crown rot of sugar beets and mangels.

Most Prolific Sow Dead

BETTY, the world's most prolific sow, is dead. She has been buried in a corner of the peaceful meadow where she had daily ambled for thirteen years.

She produced a total of 387 pigs, [illegible] ing about 100,000 [illegible] nds of pork. Her [illegible] Harry Pedlingham, a Colwall farmer, in Worcestershire, England, had hoped that Betty would attain the undreamed of record of 400 "children."

Betty was twelve months old when she [illegible] duced her first litter of twelve. She was the only sow to produce sixty-five pigs in three litters in one year. Her last family, in April, 1935, was twins.

Hunt up poles and grow some pole lima beans this year. You can get more beans to a pole than you can to air

Zinnias May Be Planted Late and Yet Do Well

ZINNIAS do not make rapid growth until the weather is warm and they may be sown rather late in the season and still flower for a long season, making up in rapidity of growth during the warm weather for lateness in planting.

Late planted zinnias are best sown where they are to remain to avoid the check of transplanting, planting three or four seeds to a hill two-and-a-half feet apart for the large-flowering types and eighteen inches for the dwarf sorts and then thinning to a single plant. They will make rapid growth especially if encouraged with a complete plant food and not much of their season will be lost.

The zinnia has developed into flowers of huge size and brilliant coloring that make it one of the most gorgeous of garden subjects. The dahlia-flowered strain is one of the finest, the curled petals relieving the formality and stiffness of the older types. The colossal still remains a favorite with its wide range of brilliant colors.

Dwarf Sort Popular

THE dwarf, smaller flowering sorts are gaining great popularity as bedding plants and for edgings, the double liliput or pompon strain being particularly fine for the latter purpose, the compact bushes being studded with brilliant buttons of bloom.

A dwarf strain with somewhat larger flowers is most satisfactory for bedding and patches of solid colors of this type make beautiful displays in the border and furnish a great wealth of material for bouquets.

A curled and crested strain is unusual and fantastic, while the picotee type has large flowers, each petal tipped with a different color, the light shades with crimson and the darker ones with light tips. Even larger are the California giants. Fantasy, newest type of zinnia, has curled leaves and shaggy petals.

Lupine Aids Soil Improvement

A Lupine as Grown at the Dominion Experimental Station, Saanichton. Note the Noducles on the Root. These Are the Homes of Nitrogen-Gathering Bacteria

Lupine as Soil Renovator

By E. M. STRAIGHT
Supt., Dominion Experimental Station, Saanichton

CONSIDERABLE interest has been shown recently in the lupines. There is nothing new about the lupines, except a revival of interest in the plant; not so much from its standpoint as a forage crop as from its possibilities as a soil renovator. This large group of leguminous plants is mostly confined to Western North America, a few species occurring in Eastern United States, in the Southern States and in the Mediterranean region.

Upwards of 100 species are found in the Western United States and Canada. Most of the species are herbaceous annuals or perennials, although a few are shrubby. The agriculturally valuable species are all annuals. Those most cultivated are native to the Mediterranean region. Some of these plants are showy and have value from the ornamental standpoint, but great care must be exercised as to the place of these lest they appear coarse and out of place. The flowers are blue, white or yellow, or a mixture of these, somewhat fashioned after the pattern of the pea tribe and always free-blooming.

In our forage crop nursery they have been grown from the standpoint of forage crops, but for this purpose they have not demonstrated any great value. The cultivated lupines have been tested at many of the American experimental stations, as they have been here, mostly with decidedly unsatisfactory results.

Valuable as Renovator

FROM the standpoint of a soil renovator, lupines have demonstrated their value in some places because of their ability to thrive on poor sandy soils where nothing else would grow. Thus in Europe tracts of waste land have been brought under cultivation by green manuring with lupines, when fertilizing with phosphates and potash salts have been made a part of the programme. In this connection it is well to remember that from the straight fertilizing value of lupines all that they can supply when ploughed down would be the nitrogen gathered by the plants. To complete the fertilizing programme the phosphates and potash must be supplied.

The numerous American native species have been found of some value on ranges as a food for sheep and cattle. Some danger attends the feeding of this forage, especially to sheep, owing to the presence of a poisonous alkaloid in the seed.

A sandy well-drained soil is essential, as the plants will not grow on wet land. After one has found that the standard crops will not thrive, there is still hope for him, for the lupines make growth where everything else fails.

In Drills or Broadcast

LUPINE seed is usually sown at the rate of eighty to 100 pounds per acre in drills ten to fifteen inches apart. If broadcast, nearly double this quantity of seed is required. The seed should be sown after the ground is warm—the early part of May being the usual time. The plants grow rapidly and are ready to plough under in early season, at which time they will contain the maximum amount of nitrogen. If cut for hay it should not be harvested until the pods have ripened and burst open and scattered their seed.

The seed of the cultivated species is rich in protein and is used in Europe to some extent as feed. The feed value is much lessened by the presence of a bitter alkaloid. Before feeding the seed it is necessary to remove some of the alkaloid by soaking or boiling. One method is to boil the seeds for one hour and then to wash them for twenty-four hours in running water. The seed is then fed in much the same way as oilcake.

It should be remembered that the lupine is not highly valued as a feed, and that its place as a soil renovator is on worn-out land where the standard crops fail.

Sow a row of marjoram to dry for poultry dressings. It is hard to find in the market when desired for holiday use. Likewise Winter savery, and basil will come in handy

Dobbin's Twins Flourishing

Twins are uncommon in the equine world, in fact, only once in 10,000 times do twin colts survive, but these two frisky colts have grown into sturdy yearlings in Saskatchewan. They are the property of W. F. Small, Carnduff, and when they were born on May 1, 1935, they were so delicate that they required artificial feeding. With the twins is Mrs. Dobbin, who apparently is very proud of her offspring

Garden Week by Week

By NORMAN W. F. RANT, F.R.H.S.

WE have at last managed to import safely a few plants of the holy thorn from Glastonbury. So far, after having the plants established since a year ago, we have seen no difference in their habit. They are in bloom at this time of writing, and whether they will do as they do in England remains to be seen. H. S. Redgrove, B.Sc., of England, has written a most interesting article on the subject in The English Gardeners' Chronicle. So good indeed is that article that it bears quoting freely.

Mr. Redgrove says, in part: "There is probably no spot in the British Isles more saturated with religious legend and tradition than Glastonbury. In ancient times Glastonbury was an island. It was the island of the blessed, where dwelt the souls of British warriors slain in battle. Afterwards it became known as the Isle of Avalon because, it is said, of the abundance of apples which it spontaneously produced."

The legend is well known that in the first century A.D., Joseph of Armathea came to Glastonbury to preach Christianity and erected the first place of Christian worship in Britain. He planted his staff, which grew into the holy thorn. Mr. Redgrove gives us the following details: "A little to the southwest of Glastonbury is a hill known as 'Weary-All-Hill.' The name is almost certainly Celtic in origin, but tradition will have it otherwise, and asserts that here Joseph and his disciples all felt weary and rested. To convince the sceptical natives of the genuineness of his mission, Joseph prayed that a miracle might happen. He stuck his staff, a dry hawthorn stick, into the ground, whereupon it burst immediately into bloom. This was on Christmas Day, and on each successive Christmas day the tree into which the stick grew produced blossom."

Remarkable for Hawthorn

ALL this, Mr. Redgrove tells us, is sheer legend except the existence of the thorn tree, which blooms in the Winter, a proceeding which is very remarkable for a hawthorn. There is another legend, but not so widely credited, that the thorn originated from the crown of thorns used at the crucifixion of Jesus and brought to Britain by Joseph.

At the time of the Commonwealth, a Puritan fanatic cut down the tree. It is said he was injured by a splinter from the wood (and one would hope that this part of the story is true). However, it seems that the trunk was not completely severed, and the tree lingered for several years and cuttings from it were taken.

The fact is that in and around Glastonbury there are many examples of this remarkable thorn which produces blossoms twice a year, at Christmas and again in the Spring. No garden in Glastonbury is considered complete without a sample of this tree, and the possession of a sprig is supposed to bring good luck. This later idea, Mr. Redgrove points out, is strange in view of the fact that to bring hawthorn into the house is considered unlucky in many parts of England. Glastonbury, however, is not the only place in the British Isles that can boast a Winter-flowering thorn. At Cadbury Hill, the site of an ancient British camp, there are Winter-flowering thorns, and near Ipswich a thorn bloomed in November, 1885, and one at Evesham did the same in 1899.

Blooms Twice in Year

THERE seems to be no doubt that the Glastonbury thorn blooms twice in the year, and it would be interesting to know the cause of this peculiarity. A. E. Webb, in his little guide book, "Glastonbury Legend, Tradition, History," published in 1930, records that in olden times a spray of Glaston's flowering holy thorn was always presented to the King of England at Christmas. During the illness of King George in 1929, the vicar of St. John's Church, the Rev. Lionel Lewis, received a royal command that the custom should be revived. Accordingly, at Christmas, 1929, the flowers were duly sent. Queen Mary in person conveyed the King's spray to His Majesty.

Botanists insist that the Glastonbury thorn is Crataegus monogyna, but cannot account for its Winter-flowering habit. This will probably remain a botanical mystery for all time. One feels inclined to accept the legend.

Do the Transplanting on Cloudy Day and Give Plants Plenty Water

FROM the opening of the gardening season until cold weather checks out warm days, there is always more or less transplanting to do. It is an all-season task whether it is annuals in Spring, perennials in late season, or dividing and transplanting perennials. Careful transplanting starts the plants on their way with little check. Poor transplanting will kill many of those moved.

Dig a large enough hole to spread out the roots, firm the soil carefully about the roots, soak the transplanted plants into place, and shade newly-transplanted plants from hot sun for a few days. These are elemental points in successful transplanting. Another factor is that of trimming the tops to balance the root system, which is bound to be somewhat disturbed and shortened in moving. This is done by trimming off half the leaves.

For making holes to receive seedlings from seed rows or boxes, a dibber is the handiest tool. This is merely a steel or cast-iron rather blunt-pointed instrument which you stab into the soil, give a twist, and the hole is ready for the plant. It is much faster than digging each hole with a trowel. The dibber will also be very useful for bulb planting in the Fall. You need one in your garden tool kit.

Space Plants Well

OBSERVE distances carefully in transplanting. The little seedlings may look lost and lonely when put two or three feet apart, as in the case of zinnias, but remember the size they will attain if given a chance to do their best.

Select a cloudy day if possible and also preferably a cool one to avoid the wilting of the plants. Pour a little water in the hole before you set the plant and then soak it in afterwards. The object is to get the earth in as close and perfect contact with the roots of the plant as possible so that the roots will at once begin the work of supporting the plant and starting it into renewed growth.

A plant set on flower pots is the easiest way to shade a row of transplanted seedlings. Strawberry boxes should be saved for the purpose, as they are easily handled.

Care of Tulips After the Bloom Is Over

AS soon as the tulip flowers are over, they should be nipped out, together with the green and as yet unswollen seed pod. Do not delay over this, for seed-bearing takes a great deal from the strength of the bulbs. If the pods are left for a week or so, and commence to plump up, the quality of next year's flowers will undoubtedly suffer. But only the faded bloom and the young pod should be removed. The flower stem itself is left untouched, for it contains a lot of sap, which will later on pass back into the bulb and fatten it.

The best place for bulbs in pots and bowls after flowering is in an unheated but sunny frame. Failing this, they may be placed in a sunny window. Do not stand them unprotected out of doors yet awhile, for the foliage is sure to be a little tender after having been in the comparatively mild atmosphere of greenhouse or dwelling-room for many weeks. Sun is absolutely essential to encourage the bulbs to finish their growth and ripen off properly. If deprived of it, they are sure to be much weaker next season.

Ripening the Bulbs

BY the middle of May it should be quite safe to plunge the tulips outdoors. A sunny but out-of-the-way-spot is most suitable. The bulbs, complete with the whole ball of soil and roots, must be tapped carefully from the pot and planted just as they are. No attempt need be made to loosen or spread out the roots, for they will not make any further growth this year. All that is necessary is to allow the foliage to ripen and die down naturally. By the end of June this process should be complete, and the clumps of bulbs can then be lifted, separated, and dried off in traps in a cool, airy shed or room.

On account must tulips be used for pot work two years in succession. It is not generally realized by beginners how much the strength of bulbs is sapped by even the gentlest forcing. Before they are made to undergo such a strain again they must be fattened up for several years by careful outdoor culture. From the amateur's point of view, it is hardly ever worth while to bother about this, more particularly as only certain soils in this country are ideal for tulip culture. The simplest and most satisfactory plan is to purchase each Autumn such bulbs as are required for pot and bowl work, and to plant the previous year's stock in some place where the flowers will be appreciated when they appear, but will not be greatly missed should some of them be missing for a season or two.

B.C. Jersey Breeders to Hold Three-Day Outing on Vancouver Island

MEMBERS of the British Columbia Jersey Breeders' Association are looking forward to their annual outing, to be held June 2 to 4 on Vancouver Island. An interesting and informative programme has been arranged, and arrangements have been made to handle a large attendance.

Mainland members will arrive on Tuesday morning to meet Island members at the Dominion Hotel here at 9:30 o'clock. In the morning they will visit the farms of W. J. Horsland and H. E. Burbidge, arriving at the Dominion Experimental Station at Saanichton for lunch. In the afternoon the party will inspect the herds of George Malcolm, Ian Douglas, George Sangster, Major A. D. Macdonald, A. W. Aylard and Miss G. E. Moses. A banquet at the Deep Cove Chalet will round out the entertainment for the first day.

On Wednesday there will be an expedition by boat among the Gulf Islands. At noon the party will arrive at Ganges and in the afternoon members will inspect various herds on Saltspring Island.

To Duncan District

On Thursday the party will leave Saanich Peninsula, crossing by Mill Bay ferry. Heather Bank Farm, at Cobble Hill, owned by R. Wattie, and the farms of G. W. Hooper and F. J. Bishop, in the Duncan district, will be inspected in the morning. After luncheon at Duncan the party will visit other herds in the district, including those of W. Waldon, Watt Bros. and F. D. Chapman, Mainland members leaving in time to catch the evening ferry from Nanaimo.

While not a part of the scheduled outing, it is expected a large number of the club members will remain over a day to attend a field day which has been arranged by the Department of Agriculture at the Dominion Illustration Station, Koksilah. This station is operated by B. Young. In addition to a fine herd of Jerseys, Mr. Young keeps pure-bred Percheron horses, Yorkshire hogs, Hampshire sheep, Barred Rock chickens and turkeys. Variety tests of forty Fall wheats are being conducted at the farm, and these and other crop tests are expected to receive considerable attention.

Wash Leaves of Ferns

SCALE insects may be planning an attack on your favorite rubber plant, ferns or any other sturdy plants you may have in your home.

Scale insects will be found along the branches and on the under side of the leaves. They are usually quite noticeable along the veins of the leaf.

Scrub any infected plant with a mixture of one-fourth ounce of whale oil soap dissolved in a quart of water. Scrub the foliage and branches until the scale loosens and falls off. After this treatment give the plant a cold water bath to clean the whale oil solution out of its pores.

The ornamental gourds are a decorative feature of any garden, and can be varnished when dried for indoor use

Nations Race to Rule

By Lauren D. Lyman

The race of the nations for control of the ocean air lanes of the world, intensified by the spectacular flights of the zeppelin Hindenburg, is discussed here. The writer, a veteran newspaperman and an authority on aviation, was awarded the 1935 Pulitzer Prize for distinguished reporting

(Copyright, 1936, by The North American Newspaper Alliance, Inc.)

WHILE diplomats scurry around Europe to discuss limitations in armaments, with special emphasis on military aviation, an intense international air struggle goes on almost unheeded. That struggle is the race for leadership on the new air trade routes of the world.

A year ago the racers were moving swiftly, and the favorites in that race were Great Britain, France, Germany and the United States. The great international air lines of these respective countries had been pushing out their routes in their own spheres of influence for several years and had come into competition with each other in many places. The British and French were racing to China, with the British particularly interested in Australia and India and the French chiefly concerned with communications to Indo-China.

Germany and France

THE Germans and French were competing for air trade routes and spheres of influence in the great markets of South America, where they ran into the sturdy competition of Pan-American Airways for the United States.

Off on the other side of the world, these four nations, with Japan and Russia, manoeuvred against each other for air routes in China, with the biggest population and the worst railroads and highways of any of the great nations—a glorious field for the flier. Here the United States at once took the lead, again with Pan-American Airways in co-operation with the Chinese, holding a virtual operating monopoly over the fast-growing air lines, and today the roar of Yankee engines and the broad wings of American transports are familiar sounds and sights over thousands of miles of Chinese airways.

There remained unconquered the sky routes above the great oceans, the North Atlantic and the Pacific. Germany, with that remarkable old ship, Graf Zeppelin, had demonstrated beyond a doubt the possibilities of lighter-than-air craft over oceans with regular operation between Rio, Pernambuco and Friedrichshafen. The Deutsche Lufthansa and Air-France had both sent planes on experimental schedules over the 2,000 miles of water between West Africa and Brazil, and their engineers and designers, with those of Imperial Airways of Great Britain and Pan-American here, were already building for the North Atlantic.

Today the picture has changed. Germany and the United States in the last twelve months have moved out into the van and now are setting the pace, the Germans with their experimental airship line between Frankfort and Lakehurst, and the United States with Pan-American Airways sending its new clipper ships back and forth across the Pacific between Manilla and San Francisco.

Airplane vs. Airship

A FEW years ago few thought it possible that the airplane, with its shorter range, would ever be able to compete with the airship in transoceanic service. Among these few—and they could be counted in hundreds—were the members of the technical committee of Pan-American Airways, of which Colonel Charles A. Lindbergh was chairman. In many meetings they worked out a series of specifications calling for airplane performance far and away ahead of anything yet attempted.

Airplane manufacturers both here and abroad studied these requirements and shook their heads.

Finally, two companies agreed to build the ships, flying boats that could carry a payload at 140 miles an hour with a range of 3,000 miles. That payload, the specifications said, must be more than a ton. The planes that resulted exceeded expectations. Igor Sikorsky constructed his S42, with a top speed of 190 miles an hour. One of these machines in one afternoon broke eight world's records for load carrying. Tests revealed, however, that, for this particular machine, a payload of a ton over the 2,400-mile reach between San Francisco and Hawaii was out of the question.

Fourteen of these clippers have been built. With the first the trial was blazed over the Pacific, and two of them are ready for first flights across the North Atlantic. One is to be used between Canton, China and Manilla, and the others will shorten the travel time between the United States and South America to three days from six. Meanwhile, the Sikorsky engineers are at work on a plane nearly twice the size of the clipper with equal speed and a greater range.

Long Water Jumps

THE Martin Company has built three huge flying boats, and, while slower than the Sikorsky planes, they can carry a larger load on the long water jumps, between San Francisco and Hawaii, and correspondingly greater loads on the shorter jumps from Hawaii to Manila. Since the first flight to Manila last November, the clippers have made nine round trips with mail and are about to start on the tenth. Their arrangement with the Postoffice calls for a year of experimental flying and then a regular schedule.

The United States Government, through the Postoffice Department, has formally approved the Pacific venture by granting Pan-American a mail contract. But while it would appear that Postmaster-General Farley prefers to trust the mails to airplanes instead of airships over the oceans, there is a strong and growing movement to give the airship its first real chance of commercial operation in this country, and our competitors, the Germans, are providing the strongest possible argument for this chance. A bill is now pending before Congress carrying an appropriation of $6,000,000 for airships.

The performance of the world's newest and greatest airship, the Hindenburg, on its first flight to this country is too recent for its full significance to be felt. Dr Hugo Eckener, head of the Loftschiffbau Zeppelin, has frankly stated the purpose of this first flight and the nine round trips with passengers, freight and mails to follow.

"We felt that we must demonstrate once more just what airships could do in commerce over the North Atlantic," he said. "If our confidence is justified—and I think it will be—I see no reason why a service, with two American airships and two German airships, cannot be established soon between Germany and the United States. If we make good this Summer, the capital will be found for such a venture."

Back once more at Friedrichshafen, Dr. Eckener is personally pressing the completion of a sister ship to the Hindenburg, while out at Akron, O., the engineers of the Goodyear Zeppelin Company have completed plans for a huge American airship much like the Hindenburg.

Competition in Sight

BUT the Hindenburg is not to have the airway between North America and Europe to itself this year. The Deutsche Lufthansa expects to start test flights wih planes and a mother ship to service them, stationed midway between the Azores and Bermuda. This system has been used over the South Atlantic with real success. Its chief drawback has been the heavy cost of maintaining the floating landing field and the comparatively small financial return in mail and express income to offset this cost.

Pan-American, in co-operation with Imperial Airways of Great Britain, is also ready to start survey flights over the Bermuda-Azores route, but officials of the company are not yet ready to commit themselves on the exact date for starting. It is understood that at least one round trip will be made before the Fall between New York and Southampton or Lisbon.

Pan-American has concluded arrangements with Imperial Airways for the use of a haven in Bermuda, and the British expect to obtain something like an exclusive concession from Portugal for harbors in the Azores. The Germans and the French are also negotiating there.

Yes, the North Atlantic race is on, with the Germans at present well in the lead as the Hindenburg comes to Lakehurst. Observers of this international race for air supremacy are wondering which of the great air powers will be next to establish a trans-Atlantic air service.

United States Entry

THE entry of the United States, Pan-American Airways, is busy over the Pacific. France for the moment has turned her attention to increasing her military air strength, while at the same time her great commercial transport trust, Air-France, with the Air Ministry guidance and funds, is building and testing huge flying boats for use over both the South and North Atlantic.

Great Britain's representative, Imperial Airways, which last year appropriated $16,000,000 for the greatest fleet of air liners in the world, appears to be almost ready, and has indicated that within the next few months the first of the new "Empire type" flying boats will be roaring out from Southampton Water, bound for Canada and the United States.

There is special interest in the British plans because Pan-American Airways and Imperial Airways have already reached an agreement for an interchange of concessions, and the British alone have concessions for the use of the great sound at Hamilton, Bermuda, as a base. Imperial Airways also has an all-Empire route at its disposal on the great circle course, with havens in Ireland, Newfoundland and the Maritimes. This route, the meteorologists tell us, would be possible with existing equipment only during a short period in Summer, so stormy is the weather up there close to the Arctic Circle.

There are difficulties in the way in addition to weather and the limitations of equipment for both France and Great Britain. Under our laws, foreign aircraft cannot be used over the territory of the United States and for the transport of United States mails save through special agreements with our Government. It is under such an arrangement that the Hindenburg is carrying United States mails and is using the Lakehurst Naval Station as a terminal, and in the case of the zeppelin it is a temporary affair, limited to this Summer and Fall.

Great Britain Bids

SEVERAL months ago, representatives of Imperial Airways visited Washington and there conferred with President Roosevelt's inter-departmental committee on international civil aviation at Washington. They were followed by French and German delegations. The discussions were not made public, but the visitors from abroad went back seemingly satisfied that they had obtained authorization for the operation of experimental services.

For Great Britain this authorization is not so important as for France, because it would be easy for Imperial Airways to fly to Bermuda by way of the Azores and then, completely ignoring the United States, make a jump of less than a thousand miles to Canadian territory. Imperial Airways is primarily interested in joining Canada to the Empire chain of air communications, which already includes Egypt, East Africa and Capetown, Transjordania, India, Singapore and Australia and is now being advanced to Hongkong.

It is felt here that the British would be perfectly willing to leave the United States out of the picture entirely unless arrangements can be made whereby the new Empire boats can obtain privileges, including mail loads, under much the same conditions as they will apply to the clippers of Pan-American Airways or any other American company engaged in trans-Atlantic air services.

The new British flying boats are even larger than the clippers. They weigh seventeen tons and their specifications call for a range of 600 miles with twenty-four passengers and almost a ton of baggage and freight. A number of them will be equipped for twenty-four passengers on the Mediterranean service. Another fleet will have twelve seats and the same mail load, with a 1,200-mile cruising radius, and six picked and tested machines for the Atlantic crossing will have a range of 2,400 miles, with room aboard for six passengers as well as eighteen pounds of mail, baggage and express.

It is the first of these last six planes that the air transport world is waiting to see perform. Specifications and performance are two different things. The designers seek to comply with the one and hope to attain the other. The new Empire boats, with four engines mounted in the leading edges of the wings, follow in their essential characteristics the design of the Sikorsky.

Huge French Boat

AIR-FRANCE has an even larger plane, the giant thirty-seven-ton Lieutenant de Vaisseau Paris. Built according to plans and funds provided by the French Air Ministry, this huge machine was flown across the South Atlantic last year and from there to the United States, where it was scheduled to make an exhibition tour. At Pensacola, Florida, the big boat was overturned at its moorings by a hurricane wind gust and so badly damaged that the tour was discontinued and the crippled giant taken down and shipped back to France.

The Air Ministry, according to the best information available, is spending 135,000,000 francs on a fleet of these trans-oceanic boats for use over both the South and North Atlantic. Like the British, the French are keeping quiet concerning their plans for a line to the United States. They are busy seeking a harbor in the Azores and hope to reach some agreement with the British for a landing haven in the Azores.

Meanwhile, the French are busy seeking entrance into China by way of Hanoi, in Indo-China; are reaching out across the Sahara with survey planes, and are seeking to join remote Madagascar by air with Europe as well as to speed up France's air connections across the South Atlantic with Brazil and the Argentine.

BRITAIN'S NEW BOMBING PLANE

The latest addition to the Royal Air Force, this new bombing aeroplane is the fastest single-motored aeroplane in the Air Force. Its armament specifications are kept secret by the Government.

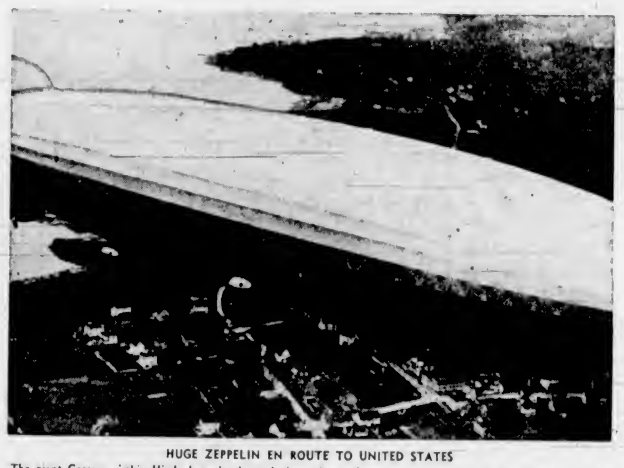

HUGE ZEPPELIN EN ROUTE TO UNITED STATES

The giant German airship Hindenburg is pictured above her tail structure adorned with the swastika, as she soared over Lake Constance, Germany. The craft is 812 feet long, the largest ever built, and is buoyed by nearly 7,000,000 cubic feet of gas.

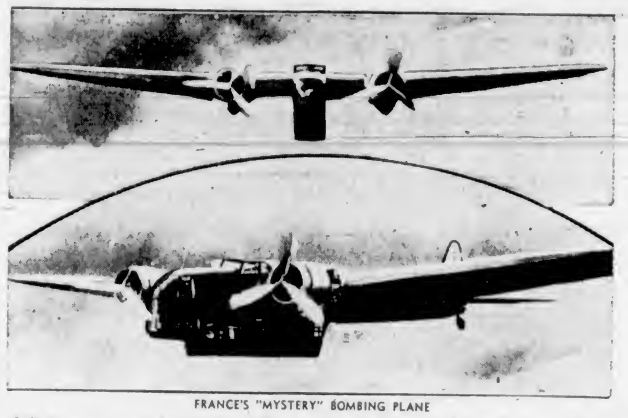

FRANCE'S "MYSTERY" BOMBING PLANE

Built in greatest secrecy, France's newest military aeroplane, the Amiot 144, is said to be capable of tremendous speeds at altitudes of more than 12,000. The aeroplane is equipped with two Hispano Suiza engines of 1,200 horsepower each.

The Best Books of the Week

WITH new books of every sort and description coming into the library, all readers from the most serious-minded to the most frivolous should be satisfied that, this week at any rate, there is one book that they really want to read. Paul de Kruif, author of "Microbe Hunters" and the "Hunger Fighters," has written a book to interest those who enjoyed his earlier works, though this one has an emotional quality which his earlier work did not possess. "More Profit Than Gold," by Joan Arbuthnot, describes in a pleasant way the day to day feelings of four people marooned for a time in the depths of the forest. G. K. Chesterton has written a book to stir our lazy brains on religion, philosophy and life. We may not agree with G. K. C., but he has provoked an argument.

New novels are by Margery Sharp, Angela Thirkell, Eric Linklater, Gilbert Frankau and others.

"Empire of the Snakes," by F. G. Carnochan and H. C. Adamson, is a travel book. Several years ago when he was in Africa collecting birds, animals and snakes for the National Zoological Park in Washington, Dr. Carnochan first came in contact with the Snake Men. These Snake Men, who are members of a secret organization, through the knowledge of medicinal arts, wield strange powers over the other natives, both for good and ill. In this book, Dr. Carnochan tells the story of the growth of his friendship for the Emperor of the Snake people and also something of what he learned of their customs and their arts during several visits he made to the country. The record as it has been written down by Mr. Adamson is lively, entertaining and anecdotal in character.

"Well and the Shallows," by G. K. Chesterton, contains forty essays concerned with many facets of religion, philosophy and life. In "An Apology for Buffoons" the author considers some stylistic idiosyncrasies of certain writers; "The New Luther" deals with the Oxford Group Movement; while scattered through the essays are the author's comments on birth control, Nazi Germany, Communism, Sir Thomas More, and a multiplicity of other subjects.

"Steel—Dictator," by Harvey O'Connor, tells the story of the rise to supreme power of the steel industry in the United States, of the parts played by Carnegie, Gary, Schwab, Weir and others. The author is paticularly interested in the position of labor, and sees hope only in the socialization of industry.

"Japan and the Pacific," by Nathaniel Peffer, is a study of the international situation in the Far East. The author puts the following questions: Is war inevitable? And if it is, who will be the chief antagonists, Japan and Great Britain, Japan and Russia, or (most likely) Japan and the United States? He concludes that the war must come unless present economic conditions are fundamentally changed.

"New Worlds for Old," by Irina Skariatina and Victor Blakeslee, is an extremely readable, first-hand account of two alert travelers' impressions of a world whose chief significances these days seem to be political and economic. The author of "A World Can End" and "The First to Go Back," with her American husband traveled to Europe in 1934 and viewed political and economic conditions as they then were in Germany, Austria, Poland and Russia. The larger part of this book, devoted to an account of the trip, is concerned with conditions in Russia. Mrs. Blakeslee's native country.

"More Profit Than Gold," by Joan Arbuthnot, is an amusing account of a gold-hunting expedition in the forests of British Guiana and Venezuela. Only one of the party knew anything about gold mining, and although the amount of gold they located was small, they did have the experience of running a store on the frontier between Guiana and Venezuela, a fifty-day journey from the coast.

"$2,500 a Year," by Mordecai Ezekiel, discusses without a doubt a technical subject; nevertheless, the discussion is a marvel of clarity. This volume by the economic adviser to the Secretary of Agriculture, presents arguments to show the desirability and the possibility of so planning industrial affairs to give each workingman's family a minimum income of $2,500 a year.

"Why Keep Them Alive?" by Paul de Kruif, voices a vigorous protest against the economic system that allows children to starve in the midst of plenty and nullifies the achievements of science that might keep them free from disease. He is no longer merely proclaiming the great scientific discoveries and praising the microbe hunters. He himself has made a great discovery. He has discovered that the underlying social problem is none other than the distribution of wealth. He has discovered that his science is not reaching the people and that it will not reach them so long as service is subordinate to profit. This discovery has stirred him to the depths and his book is bound to ruffle the spirits of those who read.

"English Earth," by Marjorie Tiltman, deals with England's economic problems with extreme simplicity. This book is about two things — food and the agricultural revolution. It is a book for all readers that will make them understand their own problems and their own taxes.

"Albert of Belgium," by Emile Cammaerts, is a book which grows on the reader as he reads. This life of Albert of Belgium by a notable Belgian poet and critic is semi-official in tone, put together in an attempt to sift the evidence of official documents, oral traditions and legendary material, and discover the true facts. The volume opens with a chapter on the outbreak of the war, then takes up rather briefly Albert's youth and education, covers the war years in fuller detail, and concludes with a long chapter on the post-war years and chapters on King Albert's character and his death.

"Berlin Diaries, May 30, 1932 to January 30, 1937" is edited by Helmut Klotz and is purported to be an authentic document. According to the editor, the author of these diaries is a German War Office general who has been closely associated with the Hindenbergs, von Papan, Goering, Goebbels, von Schleicher and other leaders of the day. His diary jottings, which cover the period from May 30, 1932, when Chancellor Bruning was dismissed, to the accession of Hitler on January 30, 1933, are a frank revelation of the secret intrigues by which the German Republic was betrayed.

"Decline of American Capitalism," by Lewis Corey, gathers a wealth of interesting material together. Mr. Corey is convinced that capitalism in general and American capitalism in particular are hopelessly on the decline and that they will in due time give place to Communism. The argument which supports this thesis is elaborated over nearly 500 vigorously-written pages of text, and buttressed with a wealth of statistics, nineteen suggestive graphs and frequent quotations from the writings of Marx.

Fiction books added during the past week are: "Ankle Deep," by Angela Thirkell; "God Likes Them Plain," by Eric Linklater; "Rachel Rosing," by Howard Spring; "Four Gardens," by Margery Sharp; "Hour of Conflict," by A. H. Gibbs; "The Toll House Murder," by R. M. Wilson; "Blood Money," by Graham Hutchison; "Three Englishmen," by Gilbert Frankau.

By MARION ISABEL ANGUS

"Red War" (Doubleday, Doran), by Judson P. Philips and Thomas M. Johnson. The greatest double-cross in history! Nations pawns in the hands of a power-mad man! Revolution! Carnage! Horror undreamed of in the wildest predictions of sensationalists!

These are a few of the startling things that appear in this dramatic but terribly plausible story of a man who tried to conquer the world, but who was defeated because he made the mistake of underestimating the forces against him and the loyalties that animate men.

The story opens with two murders and one kidnapping in the first five pages, the three incidents apparently unrelated, yet bound together by sinister threads—threads that led to Victor Gaszlo, Ukrainian ally tof the German Chancellor, and the head of the most efficient secret police the world had hitherto known.

Over in America, George Roscoe, head of the Anti-War Division, was frankly puzzled. Karen North, beautiful and with courage as fine as tempered steel, who was the head of his unofficial espionage system in Europe, had disappeared, and no trace of her had been found. But—before her disappearance—she had sent information showing that she had stumbled upon something of gravest importance—something that threatened the safety and security of Europe, if not the entire world. A series of circumstances led Roscoe to propose that Hugh Bayne, movie star and the idol of millions, became Karen's successor. Hugh, at first, refused, but Roscoe insisted, and Hugh finally consented. Accompanied by Stewart, one of the keenest American intelligence men, he departed for Europe and on the voyage over discovered information of vital importance.

Their mission led them first to Falais, where the two murders and the kidnapping of Karen had taken place, thence to London, where they met Gaszlo and Kroll, his confidante, and everywhere death stalked in the wake of Gaszlo and Kroll.

Hugh's mission carried him to France and on to Germany, where Stewart rescued Karen and was himself shot to death with Hugh apparently a disinterested spectator. Horror was unleashed when the German Chancellor, a mere puppet in Gaszlo's hands, invaded Ukrainia, only to be betrayed in the most dastardly manner ever conceived.

The adventures of Hugh and Karen, the implacable will of Gaszlo that sacrificed everything and everyone, the mad flight to Turkey, where the two Americans landed at the one place where a man was prepared to die to thwart Gaszlo, the flight on to Alexandria, thence across half a world to Singapore to carry documents to stop the Japanese invasion of America, and many other things are told in a vivid yet terribly real manner.

This is a thriller in the sense that on every page there are the most hair-raising incidents, but, at the same time it is good anti-war propaganda. The collaborators have certainly made a good job of the point they wish to bring forth. Coincidence is, perhaps, overemphasized, but the older one gets the more one realizes the important part coincidence plays in life, so that fault may be glossed over. The style is direct and concise.

"The Fool Hath Said" (Doubleday, Doran & Company, Canada, Ltd.), by Beverly Nichols. Whatever you think of the soundness of his logic, you cannot deny the sincerity of the brilliant young author who has given us "The Fool Hath Said' in his heart, there is no God." So many people nowadays are besieged by doubts and despair, so many people are seeking for a light in the darkness of unbelief, so many people are yearning for the safety and security of faith. The author himself had an emotional experience at the age of sixteen, when, just after his confirmation, he read Shelley's "Notes to Queen Mab." The words he read corrupted his belief and led him through a labyrinth of doubt from which he finally emerged triumphant and believing. And because he believes and finds comfort in his belief, he invites the reader to follow him on a treasure hunt in search of faith and in search of the truth of the physical and spiritual existence of Christ.

The hurdles he presents are formidable. There is the question of the universe. Logically he proves the littleness of our universe without confuting the tremendous discoveries. Thence he proceeds to explain the plausibility of the birth of Christ occurring when it did, and gives historical proof, although outside the Gospels, historical proof is limited to a sentence from Tacitus. However his case seems well-founded. He explains discrepancies in the Gospels and the Epistles. Following this he gives a chapter on "Messiah or Magician" to explain the miracles.

Although he does not profess to be a member of the Oxford Group, the first chapter of the second part of the book deals with Beverley Nichols' experiences with the Group. Many of his own ideas are at variance with the Group's; nevertheless it plays a part in his spiritual progress. The second chapter, "Christ and Sex," is strangely illuminating, for he says, "The Christian teaching towards sex has largely dominated the world. And Christian teaching towards sex is not the teaching of Christ, but the teaching of St. Paul . . ." In another place he explains, ". . . For sex can be used in two ways. It can be used as a bright sword with which to cut through the undergrowth of life. Or it can be used as a chain, which clanks after you in a gloomy rhythm to your passage through the world . . ." The message the author propounds in this chapted is one that can be read and re-read with advantage.

Beverly Nichols' preoccupation with pacificism that found its outlet in "Cry Havoc!" continues in "Christ and War," with imaginary conversations with bishops and army chaplains.

He applies revolutionary Christian principles in the chapter on "Christ and Money." And so—to the last beautiful chapter—summary if you like—"The Bells Are Ringing," with its simple plea, "Come, come and pray."

The appeal of this book lies in its passionate sincerity as well as the beauty with which the author has clothed his arguments. It is a brilliant book, yet a reverent one that—once read—will not be lightly forgotten.

"The March of Man" (Encyclopedia Britannica of Canada, Ltd.). This is a chronological record of world history in chart, map and picture—seventy centuries of human experience recorded in a unique and new manner. It presents in an admirably concentrated form a guide to world history with its time chart, which gives the reader a bird's eye view of the whole of history from the earliest recorded times — written or otherwise — of man's presence on earth. A glance at the chart shows the rise and fall of empires and nations that dominated the world or played a part in the history of mankind.

The atlas contains over 200 maps printed in full colors. It reveals the widening tide of exploration and discovery, the Westward march of nations and the disappearance of outworn dominions and nations.

Personalities who played a conspicuous part in historical events or historical incidents that affected the destinies of empires are recorded by illustration.

The book, which is of British workmanship throughout, is edited by Mr. Lawrence H. Dawson, ably assisted by expert cartographers.

Thieves Steal a Bridge

"WORKMEN" dressed in overalls dismantled the iron bridge which spans a river in the centre of Kutno, Poland, under the very eyes of the police and the population. The police had no suspicions of the "workmen" until they failed to replace the bridge—but they are now convinced the bridge was stolen for sale as scrap iron.

Great Britain and the Dominions Overseas

Store Contains Big Variety of Articles But None for Sale

Admiralty Pattern Room in Westminster Contains Over Ten Thousand Samples of Goods of All Sorts—King to Grow Pineapples

By JOAN LITTLEFIELD
(Copyright, 1936, by the North American Newspaper Alliance, Inc.)

LONDON.—In the basement of a building in Westminster is a store with a larger variety of goods than any great emporium, but none of the articles is for sale. This store is the Admiralty Pattern Room—a vast area divided into "blocks" and alleyways, lined with pigeonholed cases, where are to be found no fewer than 10,500 articles, all bearing an Admiralty pattern number. There are patterns of textiles, badges for ratings, surgical and drawing instruments, glass and china, nuts, bolts, screws, carpets and countless other things.

In one glass case is a duplicate of the blue, white and gold dinner service used in the Royal yacht, each piece bearing the crown and garter. A neighboring case contains glass as used in the Royal yacht.

A SPECIAL BRUSH

There are also samples of hemp and wire hawsers, forceps and scalpels, and paint brushes of all shapes and stiffnesses. Among the latter is a wide badger-hair brush, softer than any shaving brush, and made specially to stroke the gilding of the Royal Yacht, Victoria and Albert.

Every article in these pattern rooms is duplicated, so that samples may be sent out to contractors. It appears that old-time craftsmanship is still to be reckoned with and that these men prefer to copy an article from life rather than from drawings and typewritten specifications. Between 6,000 and 7,000 patterns are sent out every year to various contractors, and every time they are returned they have to be carefully compared with the "master" pattern.

This basement story depot is also a distributing centre for experimental purposes. Samples, such as soap, for instance, are sent to the store, the maker's name is removed and the samples are sent to Deptford Victualling Yard where they are tested and reported upon, so that the contract, when placed, is for soap representing the best value obtainable.

Every manufactured article contained in the "store" is a British product.

THE KING'S GARDENS

The King, who is keenly interested in agriculture and horticulture, has decided to develop the gardens at Windsor Castle, so that they will be equal to the best in the country. One of his first improvements will be to install new heating apparatus in the lofty hothouses constructed during Queen Victoria's reign for the growth of palm trees. Here His Majesty intends to grow pineapples and bananas.

The King is also interested himself in the Royal farms at Windsor and frequently motors to Shaw Farm and makes a tour of the paddocks and the dairy with his land steward. Royal cattle from Windsor will appear at all the chief agricultural shows this Summer.

SOME BEST SELLERS

John Gunther's "Inside Europe" and Negley Farson's "Way Of a Transgressor" still head the list of non-fiction best sellers in England. Ernest Hemingway's "Green Hills of Africa" and Ernst Toller's "Letters From Prison" are also much in demand, and thinking people are also reading G. B. Stern's novel essay in autobiography, "Monogram"; "Highland Homespun," Margaret Mary Leigh's exquisitely written book of her adventures in farming in the Scottish Highlands; and "Abinger Harvest," a book of essays by E. M. Forster.

In fiction, Charles Morgan's long poetic novel, "Sparkenbroke," is doing well, as are also Rebecca West's "The Thinking Reed"; Winifred Holtby's Yorkshire saga, "South Riding"; Radclyffe Hall's tale of the Romney marshes, "The Sixth Beatitude," and Somerset Maugham's new volume of short stories, called "Cosmopolitans."

"SUMMER TIME"

"Summer Time," which is now again in force in this country, is looked on by most people as dating from the last war; but in at least one place in England daylight saving seems to have been practiced long before it found mention in the statute-book.

An experiment of the kind was carried out at Stonyhurst College in the last decade of the eighteenth century. In the old College Daybook, under date Saturday, September 18, 1795, it was recorded: "This night the scholars were not permitted to go to the garden after supper for the first time, the clock till today having been for some time past half an hour constantly in advance, by which means, and fine weather, it was pretty light till 8 o'clock."

SHORT WORKING DAY PROPOSED

Marquess Says Ten Seconds a Man Would Produce Everything Required

LONDON (B.U.P.). — "If every man in the country went to work he would need to work only ten seconds each day in order to produce the total requirements of the country," the Marquess of Tavistock declared in a lecture to members of the International Faculty of Sciences in London.

He said that persons who were inclined to object to the policy of National dividends because they did not like the idea of money being given away, should face the alternatives.

"They are," he said: "Go on with the present system, getting steadily worse; destroy machinery and go back to handicrafts; or destroy money and go back to barter."

His other alternatives were to put every citizen to work for four or five hours a day and produce, with the aid of machinery, enormous quantities of goods, throw the surplus into the sea at intervals, and set to work making more; or to reduce hours to about ten seconds a day, that being all the time necessary to satisfy the country's needs.

ANOTHER RECORD FOR QUEEN MARY

LONDON (BUP).—Insurance world records have been established by the leading British insurance companies and Lloyd's underwriters, who have raised in the open London market nearly $15,000,000 cover for the Cunard-White Star liner Queen Mary.

Less than $10,000,000 of the $24,000,000 for which the vessel is insured will be guaranteed by the Government.

This record was achieved largely by the principal British insurance companies, who subscribed more than half the $15,000,000 raised in the open market. It is interpreted as an indication of not only the power of the London money market, but the strength and resources of the great insurance companies who are now playing in marine insurance as important a part as they have always done in other large insurance businesses.

Radio Cars Help Fight London Fire

LONDON (B.U.P.).—Fires in London in future will be fought in much the same way as a battle is directed from an army headquarters.

Radio cars at the scene of a fire will act as eyes, ears and mouthpiece of the senior superintendent, who has to decide on the redistribution of forces, the replacing of tired men with fresh workers, and the replenishment of the local stand-by resources.

In Friendship at Anglo-German Camp

The Anglo-German Circle, founded by Jochen Benemann, for the purpose of promoting meetings of youths of the two countries, is becoming very popular. Six camps have been held in England and Germany between 1934 and 1935, and boys of both nationalities have lived and worked together for two or three weeks, exchanging ideas and developing international friendship. This picture shows English and German boys digging at the new camp held a few weeks ago at Berkhamstead, England.

Prison Population of Great Britain Shows Considerable Decline

Excellent Results Attributed to Reforms in Law, Fewer Long Sentences and General Improvement in Social Habits and Conditions

LONDON (BUP).—Only one-third as many people go to prison each year in Britain now compared with a quarter of a century ago. The far-reaching changes in the prison system during the twenty-five years are reviewed in the report for 1934 of the Commissioners of Prisons and the Directors of Convict Prisons.

"The results so far achieved," the Commissioners declare, "justify confidence that we are advancing in the right direction."

REMARKABLE DECREASE

Annual prison receptions fell from 186,398 to 56,425 between 1910 and 1934, the daily average prison population dropped from 20,826 to 12,238. This remarkable decrease in prisoners has enabled local prisons to be reduced from fifty-six in 1910 to twenty-six at the present time.

These results are attributed to important reforms in the criminal law, reduction in the number of long sentences, and a general improvement of social habits and conditions.

Criminal law reforms have helped to reduce the prison population by providing for the placing of offenders on probation, giving time for the payment of fines, raising the age for committal of children, restricting the sale of intoxicants, and clearing the prisons of feeble-minded prisoners who are unfit for penal discipline.

OUTSTANDING CHANGES

Some of the outstanding changes in prison administration during the period under review included establishment of Borstal institutions in 1909, abolition of routine solitary confinement, removal of broad arrow from clothing, allowing prisoners to shave, instituting monthly lectures and concerts, introduction of adult education, appointment of women to visiting committees for both women and men, and permitting conversation between prisoners at work and at certain other times.

A highly-important change was the abolition of unremunerative labor, such as the crank and treadmill, and the replacement of low-grade work, such as picking oakum and sorting wool, by industrial employment.

WILL BE ABLE TO SNIFF GAS

British Public Being Educated to Combat Real Thing if Necessary

LONDON (BUP). — In the next few months residents in all large cities in Britain will be sniffing synthetic poison gases and donning gas masks.

The Home Office is sending out a fleet of thirty vans containing these gases as part of a new air-raid precautions campaign.

The public will be drilled in all precautions against gas attack, and they will be invited to sniff the gases, which, though they are similar to the real thing, will be harmless in effect.

Visits will be made to Manchester, Sheffield, Birmingham, Newcastle and Glasgow, as well as a number of rural areas.

"The idea is to make contact with city and other officials in all districts as well as the general public," a Home Office official explains.

The gas masks which will be used will bear the Government mark and will have passed the most rigorous tests.

One of the particular gases to be demonstrated will be tear gas, which has been chosen because it is not deadly but is extremely painful and the effects last for a considerable time.

Invisible Rays Save Children From Traffic

LONDON (BUP).—Parents living near one of London's most crowded thoroughfares are happier about their children's safety today.

On St. Heller's Avenue, which for nearly a mile cuts through the heart of a district where there are 4,000 houses, nearly 20,000 people and 8,000 children, a new set of traffic signals, operated by invisible light rays, have been installed.

The rays cross the motorist's path to photo-electric cels. More rays cross the pedestrian's path. The "breaking" of the rays by anything or anyone passing operates the signals.

LONDON (BUP).—Nearly a million postal orders were issued every week-day in the year ended March 31 by the British Postoffice. There were 322,000,000 issued in the twelve months — an increase of 31 per cent or 77,000,000 on the previous year.

RAIN BRINGS WORM ARMY

Heavy Destruction Wrought By Millions of Pests in South Africa

JOHANNESBURG (B.U.P.).—Heavy rains have hatched out millions of "army worms" in South Africa, and farmers are alarmed at the destruction wrought by the pest.

Even at the Government Experimental Farm at Potchefstroom, the worms have appeared by the million, and are doing enormous damage. Research chemists at the farm caused trenches to be dug round vegetable fields. Poisoned mealie stalks were placed in these trenches, destroying most of the worms and saving the crops from entire destruction.

One farmer found that a tenacre field was laid bare by the pests before midday, although in perfect order in the morning. The worms destroy vegetables and flowers, strip orchards bare, and ravage every kind of greenstuff.

Spraying arsenate of lead has been helpful, and many farmers are using stone rollers to crush the worms. In many areas farmers are giving thanks that swallows and storks are plentiful. They attack the worms with vigor, and in a few cases have actually kept the worms in check.

Miner Stops Cave-In With His Muscles

JOHANNESBURG (B.U.P.). — A young miner of the Rose Deep Gold Mine saved many lives by putting muscle and bone against a great weight of rock.

Terence Clark, twenty-three, was working in the mine with his mates. Suddenly he looked up and saw a rock moving. It was about to crash on to a number of men beneath.

He shouted a warning and flung himself backwards against the rock. With neck, arms and hands, he held the rock until his mates got clear. Then he dashed for safety himself.

Chief Constable Would Fingerprint Young Offenders

BIRMINGHAM (BUP). — The necessity of taking fingerprints of juvenile offenders is stressed by the Chief Constable of Birmingham, G. C. H. Moriarity, in his annual report. He believes that such action would have a deterrent effect and would assist in the detection of offenders.

KING EDWARD TAKES WALK DURING RAIN

Informal Ways as Prince of Wales Have Not Been Changed

GROWING EVEN MORE BELOVED BY PEOPLE

LONDON (B.U.P.).—"I am better known to most of you as the Prince of Wales . . . And, although I now speak to you as the King, I am still that same man."

So spoke King Edward VIII in his first broadcast address on March 1, and there he stated a factor which has had many a remarkable proof since then. His informal ways, which marked him as Prince of Wales, continue, and many thousands of his subjects cannot help thinking of him still as "The Prince."

INFORMAL MANNER

An example of informality which has created a deep impression in England was provided when the King walked through the rain from the palace to the offices of the Council of the Duchy of Cornwall for a meeting. A few days later he again displayed his famous spirit when he went to inspect the 1st Battalion of the Goldstream Guards at Windsor.

Undress uniform was worn, and after the march past the King went to the sergeants' mess, the married quarters and the dormitories. He "dropped in" on the wife of Sergeant-Major Sirrett, expressed the hope he had not disturbed her cooking, smiled and left.

REMEMBERED MEETING

He saw ex-Guardsman Brown in his wheel chair and said to this victim of war: "I saw you last Summer at the British Legion Service at St. George's Chapel. How are you getting on?"

He met ex-Sergeant Jenkins, who showed him a snapshot of himself with the ex-sergeant and an ex-drummer when he was Prince of Wales, and had run in an old comrades' race at some military sports.

"Send it to London and I will autograph it," said the King. "I can't do it here. I have no pen."

That is the spirit which is making King Edward VIII even more beloved by his people and astounding the world.

FORMER PEST IS BRINGING WEALTH

SYDNEY, N.S.W. (BUP). — Australians may soon change their opinion that the rabbit is a pest. There is money in the fur.

The United States Consul in Sydney has just revealed that from Sydney alone skins valued at $3,750,000 had been sent to the United States for treatment by the furriers. This was a total in excess of the wool shipments to the United States.

Budget Leak Is All the Talk in London Circles

So-Called Privilege of House of Lords Nuisance to Both Public and Peer — Choice of May for Coronation Causes Some Surprise—Fleet Street Resisting Change

LONDON (BUP).—The principal subject of conversation where people gather, and in Westminster in particular, during the past few weeks has been the leakage of Budget secrets. Consider the known facts. Mr. Neville Chamberlain, the Chancellor of the Exchequer, had for some weeks past been preparing his Budget. Everything in connection with his calculations and his intentions was, as always, shrouded in the deepest secrecy. In the private printing office of the Government the work was so done that not even the sworn-in men employed there could betray anything even if they wished to do so. Mark this, too.

NOWHERE ANTICIPATED

The budget put threepence on the standard rates of income tax and twopence on a pound of tea. In no newspaper or anywhere else were these additions anticipated. No one but the Cabinet and about six high officials knew anything of what the Chancellor intended to do. Yet a day or so before the budget speech, Lloyds Underwriters were approached for insurance against any increase of income tax or tea tea duty. And the amount of insurance effected was out of all proportion to the usual pre-budget insurance even when increases are expected. There was a lot of insurance speculation. Premiums as high as 50 guineas per cent. Who would pay such a premium except on what he regarded as a certainty?

FULLY SUPPORTED

According to rumor, Mr. Chamberlain has the full support of Mr. Stanley Baldwin, the Prime Minister, in his determination that whatever the consequences the leakage shall be tracked to its source and that the betrayer, whoever he may be, and however highly placed, shall be brought into the open.

The committee of Lloyds was asked by the Chancellor to obtain from the underwriters, members of Lloyds, the names of whose who had approached them for insurance, and if possible the exact hour of the transactions. No doubt many of the applications were made through banks or other agents, and the applicants themselves only nominees for some hidden interests, and it has therefore been difficult to obtain the information as far as Lloyds are concerned which the Chancellor wants. As a result members of the House of Commons of all shades of politics pressed for the appointment of a select committee with plenary powers to call witnesses on oath, to enforce the production of documents and so forth.

One remarkable thing is the reckless way in which names have been bandied about in the purlieus of the House. Whoever he may be, there must be at least one supremely-worried man in Westminster.

DOUBTFUL PRIVILEGE

To turn from the Commons to the Lords.

A bill has just come before the House of Lords for second reading which provides for the abolition of the privilege of a peer to be tried by his peers.

In the public mind there is a good dpal of prejudice and a good deal of ignorance about this so-called privilege. Actually it is anything but a privilege; and it is a nuisance both to the public and the peer. Bear in mind that it is a privilege which a peer cannot waive.

In mediaeval times when only some forty or fifty peers were summoned to Parliament it was a different state of things altogether. Nowadays, between 700 and 800 peers have taken their seats in the House of Lords, and every one of them is entitled to sit in judgment, if he chooses, when one of their number is charged with a felony.

The expense of comparatively recent trials where even a hundred peers have sat has been very high. Much time, too, is involved. Judges have to be taken from their ordinary work in the Law Courts to act as advisers.

SOME ANOMALIES

There are anomalies, too. It is only where a felony is the charge that the "privilege" exists. If a peer steals, say, a suitcase worth £5 that's a felony, and the 700 or 800 peers step in. If he gets into "queer streets" in the city in connection with a false company prospectus and rakes in half-a-million pounds sterling from the public, that's a satutory misdemeanor. So he takes his place in the dock before a magistrate, then before an ordinary judge and jury. And he can challenge the jury panel like an ordinary defendant, and appeal from court to court up to the House of Lords just as any other subject can do. But if he is tried before his peers in the House of Lords he has none of these advantages, he cannot challenge anyone, and he can't appeal, there is no higher court.

So, on the whole, a peer gains by the abolition of this doubtful privilege. Only a few remaining peers of the type who wear their coronets to bed will object.

WHY NOT IN MAY?

Going ever higher from the Commons to the Lords let us go to the Crown and the Coronation.

Quite a number of people seem to be surprised that the Coronation of King Edward VIII is not to take place in June but in May. It is not very apparent why there should be any surprise. If precedent goes for anything, June has no sort of precedence. It is true that King George was crowned in June as also was Queen Victoria, but Edward VII was crowned in August, George III and William IV had their coronations in September, George IV in July; George I and George II in October; Anne, William and Mary, Charles II and James II in April, Charles I in February and James I in July.

So that puts June well in the background.

OLD TAVERNS GO

Fleet Street—a sort of generic name for newspapers and newspaperdom—is to lose two of its ancient taverns, their sites are required for new buildings. One of these taverns is remarkable in that it is the last of the old London mug-houses. It is the "Barley Mow," and in the main it has remained pretty much the same as it was a couple of centuries ago.

The mug-houses took their name at the time when, at the death of Queen Anne, in 1714, George of Hanover succeeded to the English Throne as George I, and the last hopes of the Stuarts were scattered to the four winds of Heaven by the sound of his trumpets. The patrons of the inn were supporters of the new reigning House, and the tavern mugs were adorned with pictures of the new king. According to the records there was many a row-royal when Jacobite drinkers stormed the old bar. Apparently Fleet Street then was not wholly in favor of the Hanoverian succession.

The other tavern to go is the "White Swan," also pretty old. It stands on the site of the House in which Pepys, the diarist, was born. Fleet Street is changing, nevertheless "the more it changes the more it remains the same."

BOOK PASSAGES FOR CORONATION

Accommodation on Liners From Australia Running Short—Setting Problem for Banks

SYDNEY, N.S.W. (BUP). — Australians are rushing to book passages to London for the Coronation next year.

Already liner accommodation is running short, it is stated by tourist agencies and shipping companies. The P. & O. and Orient fleets can carry more than 14,000 people, and it is expected that many more will travel by way of the United States and Canada.

This exodus is going to set the banks a problem. The preservation of adequate London balances is a necessity ont only for the ordinary trading business of the banks, but also for the Australian Governments, and it is estimated that between $10,000,000 and $15,000,000 will be required by Australians for the Coronation trip, thus making a serious hole in reserves.

Holding Unusual Service

For the first time in the history of the Royal Air Force, a funeral service took place on a flying boat. It was held off Le Havre and was to the memory of Aircraftman William Watkin, who disappeared during an airplane accident at this spot. Members of the crew of a huge Singapore flying boat are shown standing to attention during the service.

Rehearsing Pageantry of the Drums

Drummers in all the glory of old-time costumes of the British Army for four centuries, rehearse the item "Music of the Drums" at Aldershot, England. It is one of the leading features of the spectacular Aldershot Tattoo which takes place in June.

What's New and Interesting for the Women

(Courtesy House Beautiful)
Master Bedroom of Bride's House in Pale Ice-Blue, Silver Grey and Italian Red.

Bride's House Shows Trends

Newest Wall Coverings, Window Treatments and Furniture Groupings Displayed

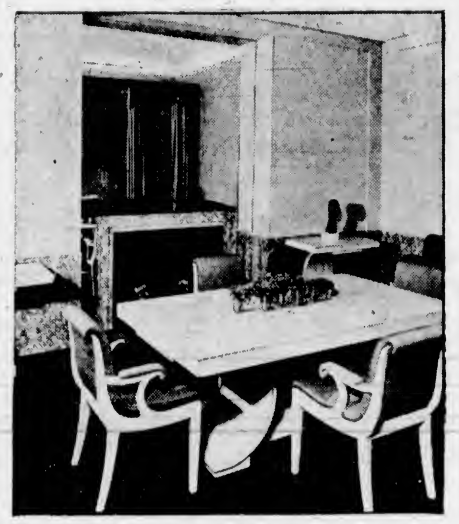

Dining-Room Furniture Blonde Holly Upholstered in Empire Green.

BRIDES-TO-BE who are in the throes of home planning can get ideas as to what is smart and up-to-date in colors for interior decoration and furniture in the Bride's House of 1936, built by a national magazine and exhibited at a hotel in New York.

The newest wall coverings, unusual window treatments, new furniture groupings, and a perfect balance of modern and period styles are shown in the rooms.

NOVEL USE OF BAMBOO

Interiors feature subtle rather than striking colors. The walls of the library, which is pictured, are of polished cork in a mellow brown, and display a novel use of bamboo in the moldings, cornices and dadoes. The furniture is mahogany and there are deep chairs upholstered in quiet shades of brown, and also gayer ones upholstered in flowered chintz. The curtains are beige-colored antique satin lined with rough brown material matching the plain chairs. On small tables are lamps with white parchment shades, and white figurines.

The walls of the dining-room are grey with a pinkish tone, and the marbleized dado and mantel are in grey, black and white. The furniture is blonde holly upholstered in empire green. The carpet is tobacco brown and the curtains of honey-beige antique satin of a deeper tone than the furniture.

The color scheme of the master bedroom of Louis XV period is pale ice-blue, silver grey and an Italian red. The walls are covered with ice-blue satin brocaded paper, except in the niche between the closets where the bed is placed, and this is lined with silver-grey satin.

The bed is upholstered in ice-blue, with a bedspread of the same fabric trimmed with a tassel fringe of ice-blue and grey. At the windows are silver-grey curtains hung on crystal rods, and there are crystal tiebacks.

The rug is sable brown and the slipper chair is upholstered in Italian red satin.

Library in Bride's House With Brown Walls, Chairs Upholstered in Brown and Grey Chintz.

"Mere Men" Given Some Good Advice

BY MARJORIE CLAIRE, In The Weekly Scotsman

I know from my correspondence that I have quite a number of men readers, so today I propose to devote my article entirely to their interests, for men have just as many minor problems as women to solve.

In these days of keen competition and the constant demand for a youthful appearance, every man and woman realizes that it is essential for them to look as well-turned-out as possible, as appearances count so much.

A thing which troubles many men, specially when they are really young, is the fact that their hair is getting distinctly thin, and there is no doubt about it that being bald does age a man a great deal, and frequently lessens his chances of promotion.

Personally, I am quite convinced that a great percentage of men would not go bald, as they do, if they could only be persuaded to take a little regular care of their hair. This would not mean more than spending five minues night and morning, but it would result in a world of difference in their appearance.

Of course, where a man has to wear a hat or cap all day, this certainly does tend to make him go bald, but in the ordinary way, I am sure a great deal could be done to prevent this calamity.

KEEP YOUNG LOOKING

In spite of the fact that any number of men are doing close work all day, throwing a great strain upon the eyes, they take little or no care of them at all, beyond wearing glasses if they need them, but just a bathe, night and morning, in clear cold water, will not only keep the eyes bright and young looking, but it will strengthen them a great deal.

In exactly the same way that some women possess extremely dry skins, so do many men, yet they do nothing to counteract this, with the result that, long before they are thinking of being old, their skins are dried up and wrinkled, making them look years older, whereas the use of a little olive oil for bathing the face in occasionally would keep the skin fed and nourished, instead of looking completely starved.

Judging once again from my correspondence, it appears that many men suffer with foot troubles, mostly hard skin, and there is not the slightest doubt that this is caused in the first place, either through wearing unlevel soles, in either boots or shoes, or else there are lumps in the socks, usually caused by too tight darning. However, whatever the cause, a remedy should be obtained at once, for anything of this kind which distracts our thoughts from our work means a loss of efficiency, which is a serious thing.

HATS AND SHOES

With regard to hats, it all depends upon the size of a man's head as to whether he will be able to have his hats cleaned successfully or not. If he possesses what is known as a "difficult" head as to shape and size, it will not be worth his while to have hats cleaned, as they get so stretched in the process that they are practically useless afterwards. On the other hand, the man whose head is ordinary in shape and size, can save quite a lot of money by having his felt hats cleaned. Hats also need regular daily brushing. A piece of oiled silk placed inside the headband will prevent a great deal of the perspiration and grease working through on to the ribbon, but at the same time if the ribbon is stained or faded, a new one can be put on for merely a few cents.

A tie press is a help in keeping ties in order but a heavy book will do just as well if you haven't one. Many of the silk ties nowadays wash wonderfully well. One of the points to beware of when washing ties, is to see that the inner padding does not become twisted or rucked up.

It is an economy to get your husband to buy shirts with an extra pair of cuffs, as then it is possible for you to put the new pair on in place of the old ones, when required. Collars make tiny holes in the fronts of shirts due to the constant rubbing of the points, but if you happen to be clever at needlework, you can soon repair these by annexing a piece from the tail of the shirt and using it to mend the hole, so that it becomes almost invisible. A piece of tape, run along the inside of a soft collar which is beginning to fray, will make it wearable for quite a long time.

Keep his shoes and boots on trees if possible; these can be bought for very little now. Any boots or shoes not in actual use should be looked over at times, and a little glycerine rubbed into the leather to prevent cracking. Gloves should be cleaned regularly, to prevent them from getting too badly soiled. Glycerine added to water in which chamois gloves are washed keeps the leather soft.

Pastimes For Child Suggested

By GARRY C. MYERS, Ph.D.

In case you, mother, find time moving slowly with you and your active child from three to five years of age, some of the following types of amusement may prove alluring and worth while to him. For each type you can easily make up many more samples, from time to time. Ask him:

1. Which is the heavier, salt or flour? (Maybe he will want to find out for himself.) 2. Which is the bigger, ship or cow? 3. Which costs more, top or bicycle? 4. Finish this: "Little Bopeep——" 5. How many bears in the story of Goldilocks? 6. Say more words that sound like these: ice, rice, spice. 7. Which can run the tastest, boy, turtle, horse? 8. In what way are a newspaper and book alike?

Then made up riddles like this: I am thinking of something. It eats bugs and flies and worms. I can find it in the garden. It hops. What is it?

Here is a captivating exercise for the child from three to five. Get several small cardboard boxes. On the side of each fasten an object as nail, screw, match stick, pebble, piece of crayon. Then have a lot of all these objects mixed up in another larger box. The game will be to assort these articles into the respective boxes. The mental process involved is of a high order and the activity very fascinating. This game can be varied in all sorts of ways. You could set the games without boxes at all. The articles could be placed in piles on the table. Nevertheless, boxes make the game more interesting. Big brother or dad might want to make a special set of wooden bins joined together for this purpose.

FOR OLDER CHILD

Jokes and conundrums are always interesting to the child of school age. Fortunate the child whose parents encourage him in efforts at observing and expressing humor.

What is more delightful than to hear a child of ten or fifteen freely and naturally expressing himself in the family conversation? Those who do have parents who understand children and treat these children with deserved respect.

In entering church or theatre, the lady precedes the gentleman when they are being ushered into a seat.

Naturalness Theme Of Lelong's Gowns For Wear This Year

By LUCIEN LELONG
Special Cable to Central Press

In designing my collection for Summer, 1936, I have approached it from an unprecedented angle in fashion history. I gave no thought as to "what should be done and what should not be done." Instead of building up a complicated creative foundation I took naturalness as my focal point, and discovered, as no doubt many artists have before me, that I had achieved the height of artistic mastery.

The words that come rushing to the surface of my mind in describing my new collection, are—fresh, spontaneous, varied, frank, youthful. Summed up in these vitalizing words are the sum and substance of my Summer showing. I wanted to create something that was natural and gay and not something stuffed with dry sawdust. Accordingly, I have created a new line that does not go off into space, but suavely sweeps out and then returns to the gown by a subtle use of delicate folds.

Made visible, tangible, by folds which lie along the gown or flat away from it, it is capable of almost infinite variation. This line is remarkable for its naturalness, the only fixed points being the waistline and the length of the skirt.

NOT STRICTLY CLASSIFIED

One development of my insistence upon naturalness has resulted in a less strict classification of gowns—a consequence that I think most women will find to be to their liking. This is particularly evident in the demarcation of afternoon and evening gowns, which becomes less pronounced. Simplicity characterizes both, yet afternoon gowns take on a certain evening formality, and evening gowns a touch of informality.

Characteristic of my new inspiration are the ensembles that combine plain colored frock and gaily printed coat, the latter echoing the irrepressibly gay spirit that motivates my collections. These printed coats are in silks, and worn over a simple frock they make an ensemble that can go anywhere from morning to nightfall, and insure their wearer being perfectly at ease at any occasion.

In the sports suits and ensembles I like the introduction of gaily colored plaids used for plain fabrics. "Basle," for instance, is a traveling ensemble that combines a short sleeve frock in Scotch plaid woolen and a seven-eights-length belted coat in plain navy blue, except for its sleeves, which are in the dress fabric. There is surely no reason for a traveling ensemble to be sombre. "Bourget" is a two-piece frock in tiny brown and white checked wool. Pink linen collar and cuffs give it an unusual color trimming note. "Ecossais" is another ensemble that aligns checks with monotone. This ensemble is composed of a plaid skirt and hip length cape, worn with a plain colored blouse, as sketched.

Modern Etiquette

Q. When a friend offers to lend one his apartment while this friend is on an extended trip, is one under any financial obligation?

A. Yes; one must pay all running household expenses during this period, replace any broken articles, and should also offer to pay the maid during this time.

Q. If a girl who does not drink goes out to dinner with a man, and this man suggests that they go first into the bar what should she do?

A. Go with him. It would be rude to refuse. But you are privileged to order some mild drink. Do not be forced to drink anything intoxicating against your will.

To butter crumbs for topping scalloped dishes, melt a tablespoon of butter in a small saucepan, add one-fourth cup of crumbs and stir until they have absorbed all the butter.

To crumble graham crackers for any reason, put them into a large paper bag and roll with a rolling pin.

Salad Dressing Achieves That Secret Flavor

"What is that elusive flavor?"

Did you try to guess, or did you come right out and ask the hostess for her secret?

Without a doubt you were surprised when she answered with a single word which stands for a combination of many flavors, namely, salad dressing. To the modern cook, salad dressing is a major necessity.

For many years, salad dressing has been accepted as a dressing for salads, but recently it has gone modern and is branching out into many new fields.

In case you want to be "in the know" about these things, here are a few of the new ways the chefs are using salad dressings:

Beef Loaf

One pound minced raw beef, 2 cups soft bread crumbs, 1 teaspoon salt, ¼ teaspoon pepper, ¼ cup salad dressing, ¼ cup chopped onion, 2 tablespoons chopped parsley, 1 egg, slightly beaten.

Method: Mix all ingredients together. Pack into a greased loaf pan and bake in a hot oven, 400 degrees Fahrenheit, until browned. Reduce heat to moderate 350 degrees Fahrenheit, and bake until done. If desired, a few strips of bacon may be placed over the loaf before baking.

Salmon Patties

One cup celery, cut fine; 1 cup flaked red salmon, 1 teaspoon grated onion, ¼ cup salad dressing, ½ teaspoon salt, ½ teaspoon pepper, 1 cup cracker crumbs.

Method: Boil celery ten minutes in small amount of water, drain. Mix celery, salmon, onion, salad dressing, salt, pepper and one-half the crumbs. Shape into patties, roll in remaining cracker crumbs and fry in a small amount of fat.

Spaghetti and Lima Bean Casserole

Four strips bacon, finely cut, 1 medium onion finely chopped, 2 cups cooked lima beans, drained, 2 cups cooked spaghetti, 1 cup tomato soup, 1 teaspoon salt, few grains pepper, ¼ cup salad dressing, ½ pound yellow cheese, bread crumbs.

Method: Cook bacon and onion in small amount of water; drain off excess fat, add beans, spaghetti and soup and cook for five minutes. Remove from heat, stir in seasonings, salad dressing and cheese. Turn into baking pan; sprinkle with crumbs, bake in a moderate oven, 350 degrees Fahrenheit, until crumbs are browned, about fifteen minutes.

Devilled Ham Salad

Two packages lemon gelatin, 2 cups boiling water, 6 ounces white cream cheese, 7 ounces devilled ham, 1 cup salad dressing.

Method: Dissolve the gelatin with water, allow to cool a little, then add mashed cheese and devilled ham. Cool, fold in salad dressing and turn into a mold to set. Serve on lettuce leaves garnished with sections of tomato. Accompany with salad dressing if desired.

Frozen Tomato Salad

Six large tomatoes, 1 cup celery, finely cut; 1 cucumber, cut fine; 1 green pepper, chopped; 1 teaspoon onion, minced, 1 teaspoon grated horseradish, 1 teaspoon Worcestershire sauce, salt to taste, 1 cup salad dressing.

Method: Peel and cut the tomatoes in small dice. Toss with the remaining ingredients and freeze. Cut in cubes and serve in lettuce cups.

Salad dressing is the basis of many sauces, and a supply of it on hand makes easy their preparation.

Tartare Sauce

One cup salad dressing, 1 teaspoon chopped parsley, 1 teaspoon chopped capers, 1 teaspoon minced onion.

Method: Mix all together. Serve with fish.

Gloucester Sauce

One cup salad dressing, ¼ cup thick sour cream, 1 tablespoon Worcestershire sauce, 1 tablespoon lemon juice, salt and paprika.

Method: Mix all together. Excellent with fish.

Remolade Sauce

One cup salad dressing, yolks of two hard-cooked eggs, chopped; 1 teaspoon chopped parsley, ¼ teaspoon dry mustard.

Method: Mix all together.

Thousand Island Dressing

One cup salad dressing, 2 tablespoons chopped, stuffed olives; 2 tablespoons chili sauce, 1 tablespoon chopped chives or finely-chopped onion, 1 tablespoon chopped green pepper, 1 tablespoon chopped hard-cooked egg.

Method: Mix all together and serve on crisp lettuce.

Mock Russian Dressing

One-half cup salad dressing, ¼ cup chili sauce, few grains salt.

Method: Mix together well.

Mayonnaise Ring Salad

One tablespoon granulated gelatin, ½ cup cold water, ¼ cup boiling water, juice of one lemon, 1 teaspoon capers, 1 teaspoon chopped chives or finely-chopped onion, 1 tablespoon pimiento, chopped; 2 cups salad dressing, 1 cup whipping cream, 3 cups meat or fish salad.

Method: Soak gelatin with cold water, dissolve with boiling water and add lemon juice, allow to chill. Add capers, chives or onion, pimiento and salad dressing to the stiffly-beaten cream, add the gelatin and pour into a ring mold to set. Unmold onto a chop plate, surround with lettuce or curly endive and fill the centre with a well-seasoned fish or meat salad. If desired, the sides and bottom of the ring mold may be decorated with cut stuffed olives, slices of hard-cooked egg or strips of green pepper and pimiento.

Street Wear or Golfing Rig-Zip

—Central Press Photo

AS this young woman appears she wears a natty Summer street outfit. But the jacket and coat may be speedily removed for a splendid golfing outfit.

Mint Sauce Preserved

Wash and drain the desired quantity of fresh garden mint, and chop it very finely. Just cover it with boiling water, and put a plate over it until quite cold. Drain off the water, put the mint into a bottle or jar; add a little salt and pepper, and some cold vinegar. Make about one-third of the quantity of vinegar into a thin syrup with brown sugar dissolved in a little warm water, and pour this syrup when cold into the jar, filling it right up to the brim. Then cork and seal securely.

Remember to place a newspaper on the table when you are peeling vegetables, sifting flour, frosting cakes, etc. When finished just gather up the paper with its accumulated debris and you won't have to wash the table.

To make strong buttonholes, mark with a pencil the correct size, then stitch close to the mark several times with the sewing machine. Slit the penciled mark with a razor blade and work in the usual way.

Summer Shoes Show an Infinite Variety

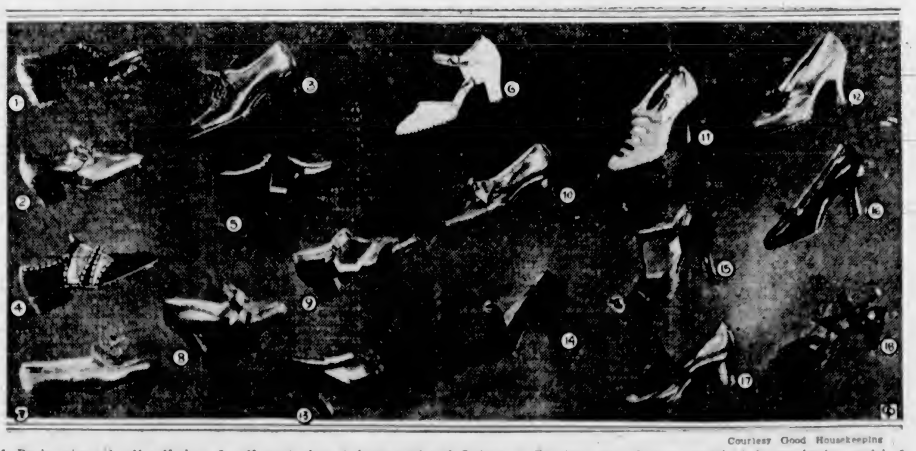

Courtesy Good Housekeeping

1, Bucko-trimmed calf golf shoe; 2, calf monk shoe; 3, brass-eyed calf Oxford; 4, Tyrolean navy T-strap sandal; 5, brown bucko sandal; 6, hand-woven raffia sandal; 7, London tan calf moccasin; 8, built-up tongue shoe; 9, 10, 11, navy gabardine and tan calf sandal, one-eyelet tie, grey gabardine shoe with cut-outs; 12, Chinese platoe one-eyelet step-in shoe; 13, gabardine and patent leather step-in; 14, another gabardine; 15 and 16, gabardine and patent sandal, patent pump; 17, scalloped shoe of terra cotta baby calf; 18, patent sandal.

SUMMER shoes show an infinite variety in fabric, last and heel. Baby calf, patent leather and gabardine are among the most favored.

The last has crept up high on the instep, often giving a mediaeval line. Heels are low or medium and the high heel is still with us as of yore.

Illustrated are the bucko-trimmed calf golf shoe; the calf monk shoe with square heel and toe; the brass-eyelet British tan calf Oxford with square toe, and the Tyrolean flat-heeled navy bucko-T-strap sandal.

Shown also is the brown bucko sandal with square toe and heel, a favorite, a hand-woven raffia sandal with linen and patent leather quarter—smart and cool. Then there is the London tan calf moccasin in shoe effect with a low heel and a built-up tongue shoe showing platoe last, square toe.

Navy gabardine and tan calf are combined in one model, also having square toes, and a one-eyelet tie of terra cotta baby calf and grey gabardine high-lasted shoe with cut-outs in front.

Others are of Chinese inspiration in baby calf, gabardine and patent leather combinations.

Checks Are Newest in Tennis Wear

—Central Press Photo

MARGARET LINDSAY

MARGARET Lindsay's checks are the newest thing for tennis wear. The play suit, with which she is pictured displaying on a San Francisco court, is in blue and white.